

# User Guide

Omada Gigabit VPN Router with PoE+ Ports and  
Controller Ability

# About this Guide

This User Guide provides information for centrally managing Omada Gigabit VPN Router with PoE+ Ports and Controller Ability. Please read this guide carefully before operation.

## Intended Readers

This User Guide is intended for network managers familiar with IT concepts and network terminologies.

## Conventions

When using this guide, notice that:

- The controller, the gateway, the router, the integrated router, or ER7212PC mentioned in this User Guide stands for ER7212PC Omada Gigabit VPN Router with PoE+ Ports and Controller Ability without any explanations.
- Features available in Omada SDN Controller may vary due to your region, controller version, and device model. All images, steps, and descriptions in this guide are only examples and may not reflect your actual experience.
- The information in this document is subject to change without notice. Every effort has been made in the preparation of this document to ensure accuracy of the contents, but all statements, information, and recommendations in this document do not constitute the warranty of any kind, express or implied. Users must take full responsibility for their application of any products.
- This guide uses the specific formats to highlight special messages. The following table lists the notice icons that are used throughout this guide.

Note

The note contains the helpful information for a better use of the controller.

Configuration Guidelines

Provide tips for you to learn about the feature and its configurations.

---

## More Information

- For technical support, the latest version of the User Guide and other information, please visit <https://www.tp-link.com/support>.
- To ask questions, find answers, and communicate with TP-Link users or engineers, please visit <https://community.tp-link.com> to join TP-Link Community.

# CONTENTS

## About this Guide

## Accessing the Controller

Web Interface Access.....	2
Determine the Network Topology.....	2
Start and Log in to Your Controller.....	2

## Manage Omada Managed Devices and Sites

Create Sites .....	7
Adopt Devices.....	11

## Configure the Network with Omada SDN Controller

Navigate the UI.....	22
Modify the Current Site Configuration.....	27
Site Configuration .....	27
Services .....	28
Advanced Features .....	30
Device Account.....	33
Configure Wired Networks.....	35
Set Up an Internet Connection.....	35
Configure LAN Networks.....	54
Configure Wireless Networks .....	66
Set Up Basic Wireless Networks.....	66
Advanced Settings .....	73
WLAN Schedule .....	74
802.11 Rate Control.....	75
MAC Filter .....	76
AI WLAN Optimization.....	77
Network Security .....	79
ACL.....	79
URL Filtering.....	87
Attack Defense .....	90
Firewall.....	94
Transmission .....	97
Routing .....	97

NAT.....	100
Session Limit.....	104
Bandwidth Control.....	105
<b>Configure VPN.....</b>	<b>108</b>
VPN.....	108
VPN User.....	131
<b>Create Profiles.....</b>	<b>134</b>
Time Range.....	134
Groups.....	136
Rate Limit.....	139
PPSK.....	141
<b>Authentication.....</b>	<b>145</b>
Portal.....	145
802.1X.....	179
MAC-Based Authentication.....	182
RADIUS Profile.....	184
<b>Services.....</b>	<b>187</b>
DHCP Reservation.....	187
Dynamic DNS.....	188
mDNS.....	190
SNMP.....	191
UPnP.....	192
SSH.....	193
Reboot Schedule.....	193
PoE Schedule.....	194
IPTV.....	195
Upgrade Schedule.....	197
Export Data.....	198

## **Configure the Omada SDN Controller**

<b>Manage the Controller.....</b>	<b>202</b>
General Settings.....	202
Controller Capacity.....	202
User Interface.....	203
Mail Server.....	204
History Data Retention.....	206
Join User Experience Improvement Program.....	207
Controller Status.....	208

HTTPS Certificate.....	209
Access Config.....	210
Integrated Router.....	212
<b>Manage Your Controller Remotely via Cloud Access.....</b>	<b>214</b>
<b>Maintenance .....</b>	<b>216</b>
Backup & Restore.....	216
Auto Backup .....	217
Export for Support .....	219
<b>Migration .....</b>	<b>220</b>
Site Migration.....	220
Controller Migration .....	225

## **Configure and Monitor Omada Managed Devices**

Introduction to the Devices Page.....	234
<b>Configure and Monitor the Gateway.....</b>	<b>239</b>
Configure the Gateway.....	239
Monitor the Gateway .....	244
<b>Configure and Monitor Switches .....</b>	<b>247</b>
Configure Switches.....	247
Monitor Switches.....	272
<b>Configure and Monitor EAPs .....</b>	<b>277</b>
Configure EAPs.....	277
Monitor EAPs .....	289

## **Monitor and Manage the Clients**

<b>Manage Wired and Wireless Clients in Clients Page.....</b>	<b>303</b>
Introduction to Clients Page.....	303
Using the Clients Table to Monitor and Manage the Clients.....	303
Using the Properties Window to Monitor and Manage the Clients .....	305
<b>Manage Client Authentication in Hotspot Manager .....</b>	<b>310</b>
Dashboard.....	310
Authorized Clients .....	311
Vouchers.....	311
Local Users .....	314
Form Auth Data.....	318
Operators.....	319

## Monitor the Network

<b>View the Status of Network with Dashboard</b> .....	<b>322</b>
Page Layout of Dashboard .....	322
Explanation of Widgets.....	324
<b>View the Statistics of the Network</b> .....	<b>336</b>
Performance.....	336
Switch Statistics .....	339
<b>Monitor the Network with Map</b> .....	<b>342</b>
Topology .....	342
Heat Map .....	344
Device Map .....	349
Site Map .....	352
<b>Monitor the Network with Report</b> .....	<b>355</b>
<b>View the Statistics During Specified Period with Insight</b> .....	<b>356</b>
Known Clients.....	356
Past Connections.....	357
Past Portal Authorizations .....	358
Switch Status.....	359
Port Forwarding Status .....	363
VPN Status .....	364
Routing Table.....	366
Dynamic DNS.....	368
Rogue APs.....	368
<b>View and Manage Logs</b> .....	<b>371</b>
Alerts.....	372
Events .....	373
Notifications.....	374

## Manage Administrator Accounts of Omada SDN Controller

<b>Introduction to User Accounts</b> .....	<b>381</b>
<b>Create and Manage Custom Account Roles</b> .....	<b>382</b>
<b>Manage and Create Local User Accounts</b> .....	<b>382</b>
Edit the Master Administrator Account .....	383
Create and Manage Other Local Accounts .....	384
<b>Manage and Create Cloud User Accounts</b> .....	<b>387</b>
Set Up the Cloud Master Administrator.....	387
Create and Manage Cloud Administrator and Cloud Viewer.....	387

# ***Accessing the Controller***

- [1.1 Web Interface Access](#)

## ♥ 1.1 Web Interface Access

Omada SDN Controller Solution is designed for scalable networks. Deployments and configurations vary according to actual situations. Understanding your network requirements is the first step when planning to provision any project. After you have identified these requirements, follow the steps below to initially set up your integrated router (hereinafter referred to as "controller"):

- 1) Determine the network topology.
- 2) Start and log in to your controller.

### 1.1.1 Determine the Network Topology

The network topology that you create for the controller varies depending on your business requirements. The following figure shows a typical topology for a high-availability use case.

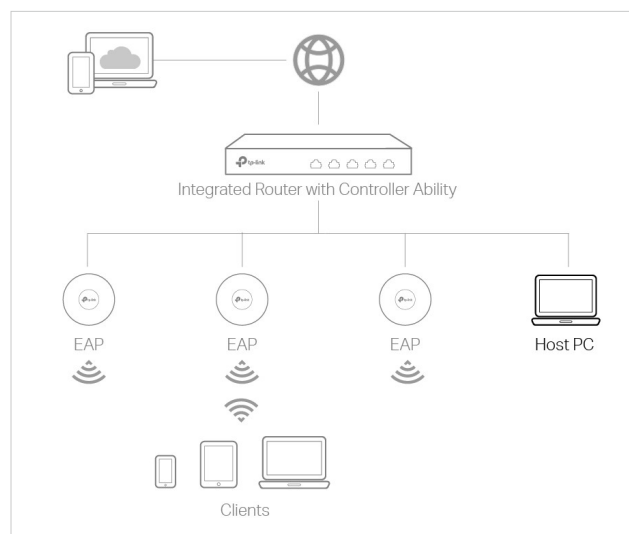

#### ! Note:

When using Omada SDN Controller, we recommend that you deploy the full Omada topology with supported TP-Link devices. If you use third-party devices, Omada SDN Controller cannot discover and manage them.

### 1.1.2 Start and Log in to Your Controller

#### Log In to the Management Interface

Follow the steps below to enter the management interface of your controller.

1. Connect a computer to a LAN port of the controller with an RJ45 port properly. If your computer is configured with a fixed IP address, change it to [Obtain an IP address automatically](#).
2. Open a web browser and type the default management address [192.168.0.1](#) in the address field of the browser, and press the [Enter](#) key.
3. Get started with the [Omada Setup Wizard](#) to set up the network.

## Complete Basic Configurations

In the web browser, you can see the configuration page. Follow the setup wizard to complete the basic settings.

1. Click [Let's Get Started](#).

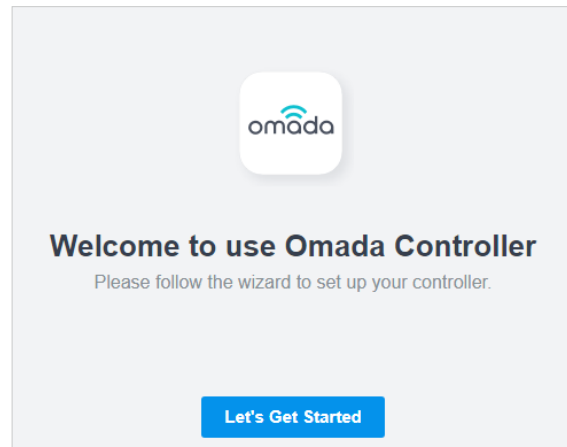

2. Set up controller access settings.

### Controller Access

Create an administrator name and password for local login to Omada Controller.

#### Controller Main Administrator

Administrator Name:  Enter the username with letters (case-sensitive), numbers, underscores, or hyphens.

Email:  ⓘ

Password:  ⓘ

Confirm Password:  ⓘ

Allow Remote Binding:  ⓘ

To enjoy Omada Cloud Service, you can log in and bind your TP-Link ID to your controller.

**Cloud Access:**

TP-Link ID:

Password:  ⓘ

[Log in and bind](#) No TP-Link ID? [Register now.](#)

#### Terms

I accept the [Terms of Use](#) and confirm that I have fully read and understood the [Privacy Policy](#)

- a. Create an Administrator username and password for login to the Omada controller. Specify the email address for resetting your password in case that you forget the password. After logging into Omada controller, set a mail server so that you can receive emails and reset your password. For how to set a mail server, refer to [7. 6. 3 Notifications](#).
  - b. If you want to access the controller to manage networks remotely, enable [Cloud Access](#), and bind your TP-Link ID to your Omada Controller. For more details about Omada Cloud, please refer to [4. 2 Manage Your Controller Remotely via Cloud Access](#).
  - c. Read and agree to TP-Link's Terms of Use.
  - d. Click [Next](#).
3. Choose how would you like to set up your new controller. You can configure a new setup or restore from backup file.

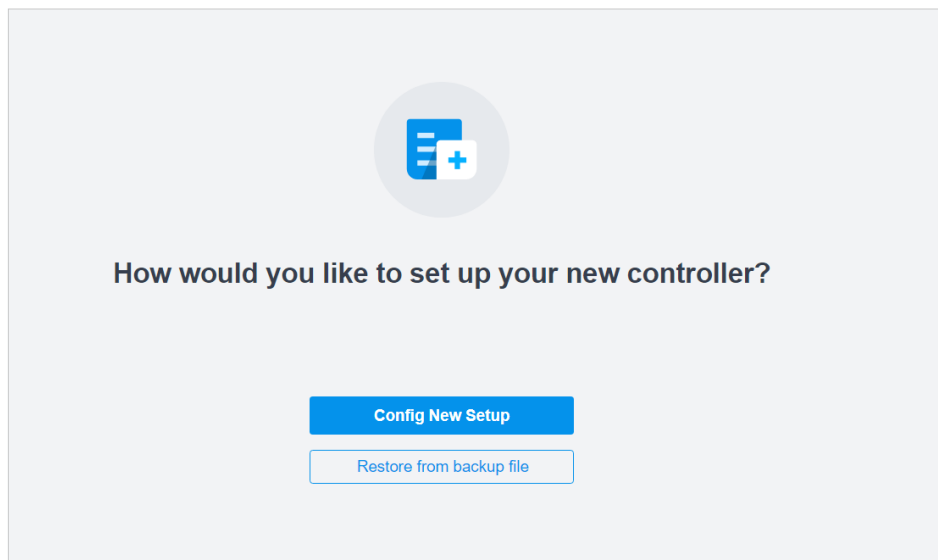

4. Follow the setup wizard to set up the controller.

**✔ Successful!**

Please confirm the settings below. Once finished you will be directed to the management interface.

Controller Name:	Omada Controller_6C59C3
Controller Country/Region:	China mainland
Controller Timezone:	(UTC) Coordinated Universal Time
Administrator Name:	admin
Cloud Access:	On
TP-Link ID:	john.d@tp-link.com
Site Name:	SZ
Site Country/Region:	China mainland
Site Time Zone:	(UTC) Coordinated Universal Time
Device Username:	admin
Device Password:	admin123
Application Scenario:	Office
Network Name (SSID):	ssid
Password:	ssid1234

[Back](#) [Finish](#)

## Log In to the Management Interface

Once the basic configurations are finished, the browser will be redirected to the following page. Log in to the management interface using the username and password you have set in the basic configurations.

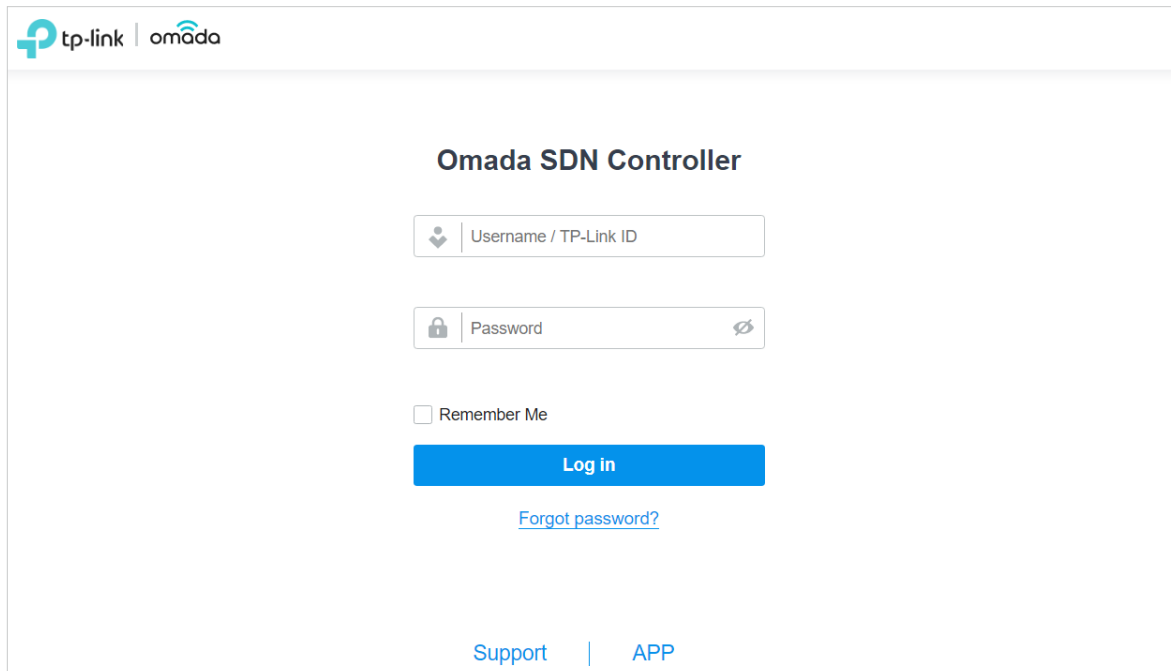

# 2

## ***Manage Omada Managed Devices and Sites***

Start managing your network by creating sites and adopting devices so that you can configure and monitor your devices centrally while keeping things organized. The chapter includes the following sections:

- [2.1 Create Sites](#)
- [2.2 Adopt Devices](#)

## ♥ 2.1 Create Sites

### Overview

Different sites are logically separated network locations, like different subsidiary companies or departments. It's best practice to create one site for each LAN (Local Area Network) and add all the devices within the network to the site, including the router, switches and APs.

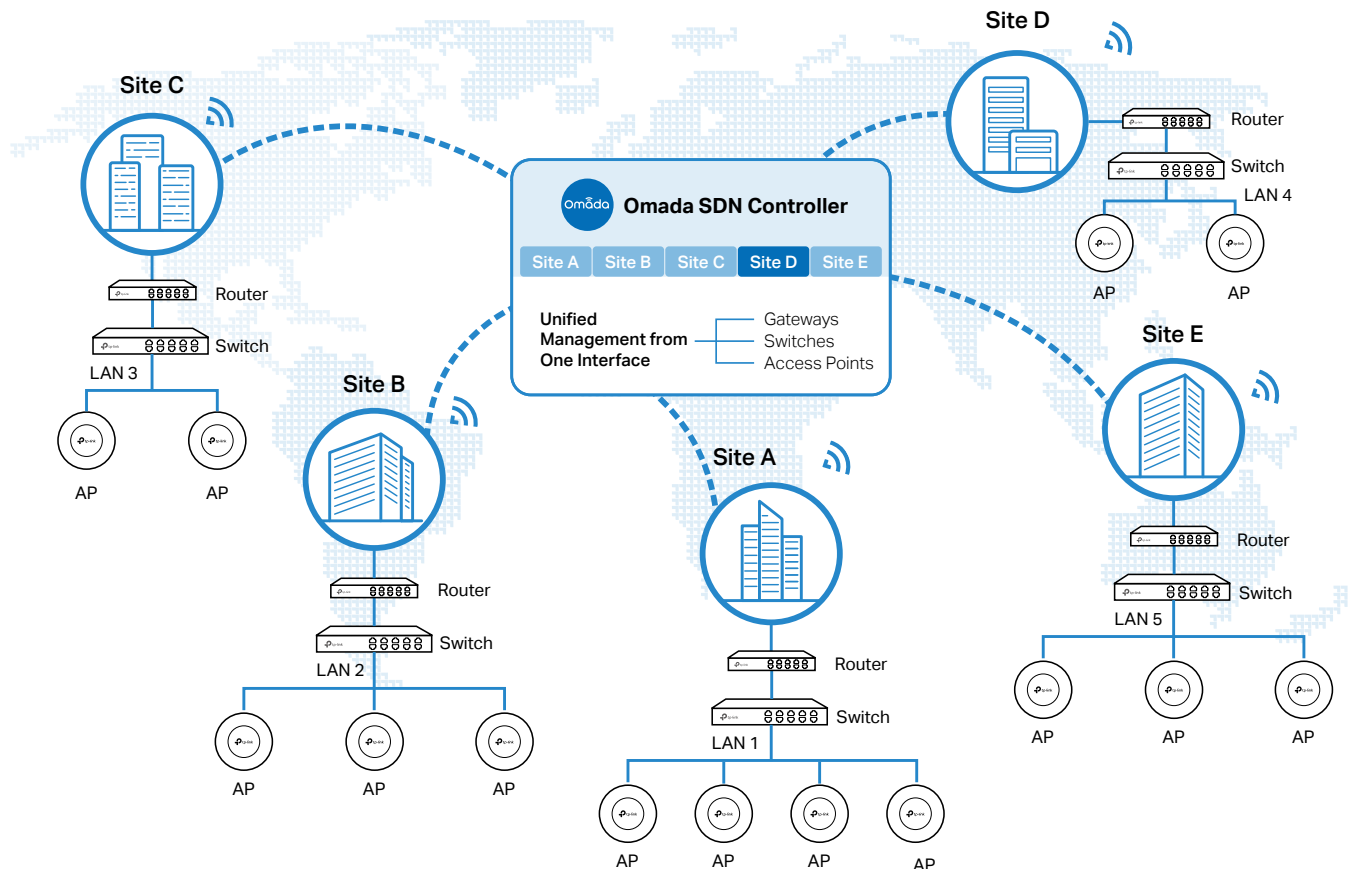

Devices at one site need unified configurations, whereas those at different sites are not relative. To make the best of a site, configure features simultaneously for multiple devices at the site, such as VLAN and PoE Schedule for switches, and SSID and WLAN Schedule for APs, rather than set them up one by one.

### Configuration

To create and manage a site, follow these steps:

- 1) Create a site.
- 2) View and edit the site.
- 3) Go into the site.

To create a site, choose one from the following methods according to your needs.

- **Create a site from scratch**

1. In Global view, go to [Dashboard](#) and locate the [Site List](#) section. Click [Add New Site](#).
2. Enter a [Site Name](#) to identify the site, and configure other parameters according to where the site is located. Create a username and password for login to newly adopted devices. Then click [Apply](#). The new site will be added to the [Site List](#) and the drop-down list of [Organization](#).

**Site Configuration**

Name:

Country/Region:  ▼

Time Zone:  ▼

Application Scenario:  ▼

Longitude:   
(Optional, -180~180, with a maximum of 16 decimal places.)

Latitude:   
(Optional, -90~90, with a maximum of 16 decimal places.)

Address:  (Optional) [Refresh](#)

**Device Account** ⓘ

Username:

Password:  

- **Copy an existing site**

You can quickly create a site based on an existing one by copying its site configuration, wired configuration, and wireless configuration among others. After that, you can flexibly modify the new site configuration to make it different from the old.

1. In the [Site List](#), click  [Site Manager](#) in the ACTION column of the site which you want to copy.

2. Enter a [Site Name](#) to identify the new site. Click [Apply](#). The new site will be added to the [Site List](#) and the drop-down list of [Organization](#).

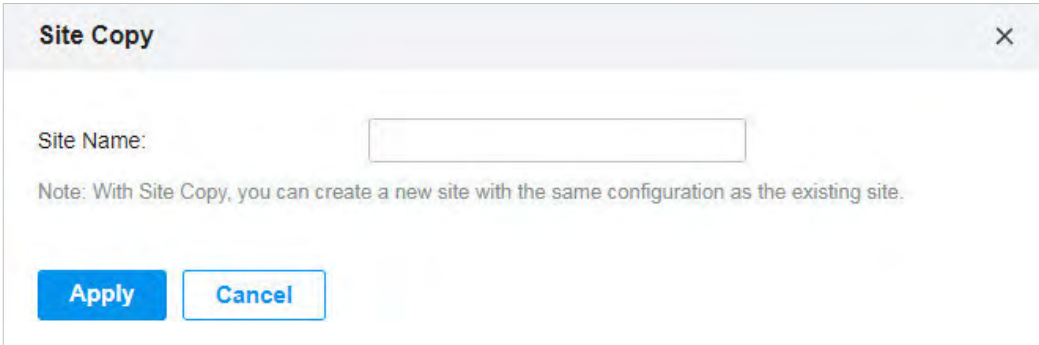

**Site Copy** ×

Site Name:

Note: With Site Copy, you can create a new site with the same configuration as the existing site.

[Apply](#) [Cancel](#)

### ■ Import a site from another controller

If you want to migrate seamlessly from an old controller to a new one, import the site configuration file of the old controller into the new. Before that, you need to export the site configuration file from the old controller, which is covered in [4. 4. 1 Site Migration](#).

1. Click [↑ Import Site](#) in the [Site List](#) section.
2. Enter a [Site Name](#) to identify the site, and configure other parameters according to actual site needs. Browse your file explorer and choose a site configuration file. Click [Import](#). The new site will be added to the [Site List](#) and the drop-down list of [Organization](#).

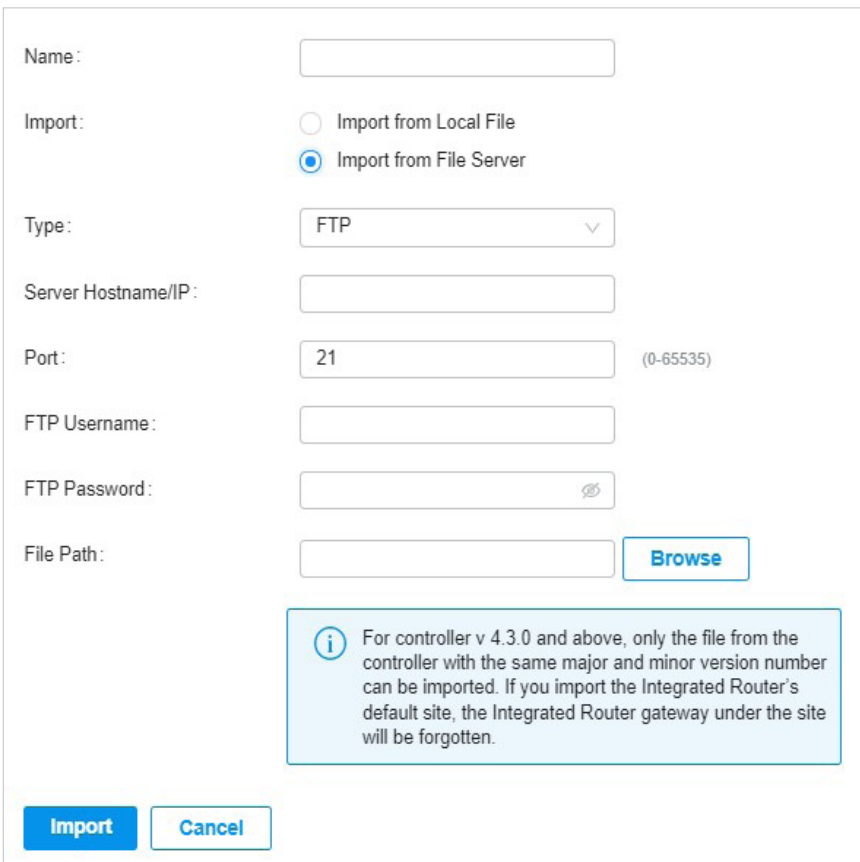

Name:

Import:  Import from Local File  
 Import from File Server

Type:  ▾

Server Hostname/IP:

Port:  (0-65535)

FTP Username:

FTP Password:  [🔑](#)

File Path:  [Browse](#)

**i** For controller v 4.3.0 and above, only the file from the controller with the same major and minor version number can be imported. If you import the Integrated Router's default site, the Integrated Router gateway under the site will be forgotten.

[Import](#) [Cancel](#)

After you create the site, you can view the site status in the [Site List](#). You can click the icons in the ACTION column to edit, copy, delete and launch the site.

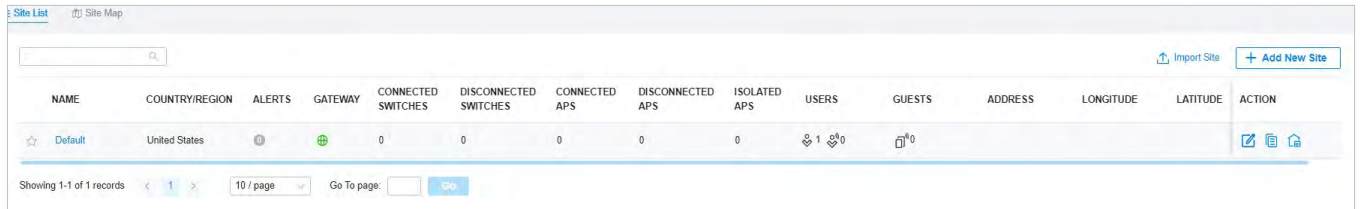

To monitor and configure a site, you need first go into the site.

Click the icon of the site in the Site List to go into the site. Alternatively, select the site from the drop-down list of [Organization](#).

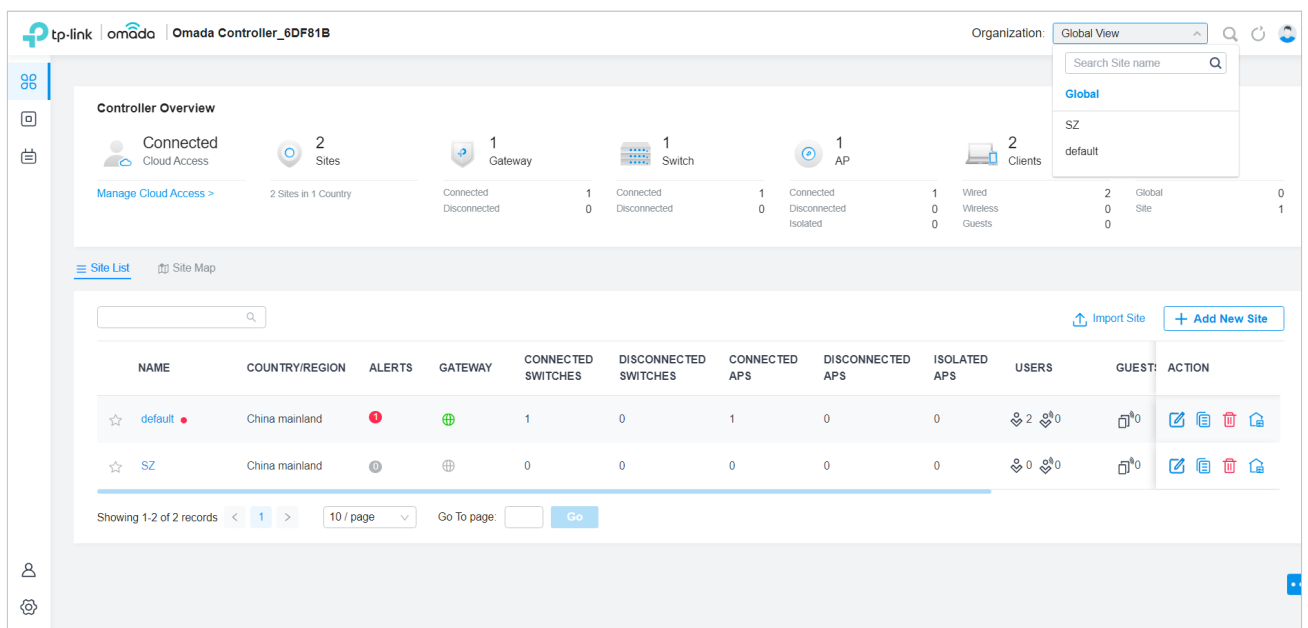

- The [Organization](#) field indicates the site which you are currently in. Some configuration items in the menu are applied to the site which you are currently in, whereas others are applied to the whole controller.

## ♥ 2.2 Adopt Devices

### Overview

After you create a site, add your devices to the site by making the controller adopt them. Make sure that your devices in each LAN are added to the corresponding site so that they can be managed centrally.

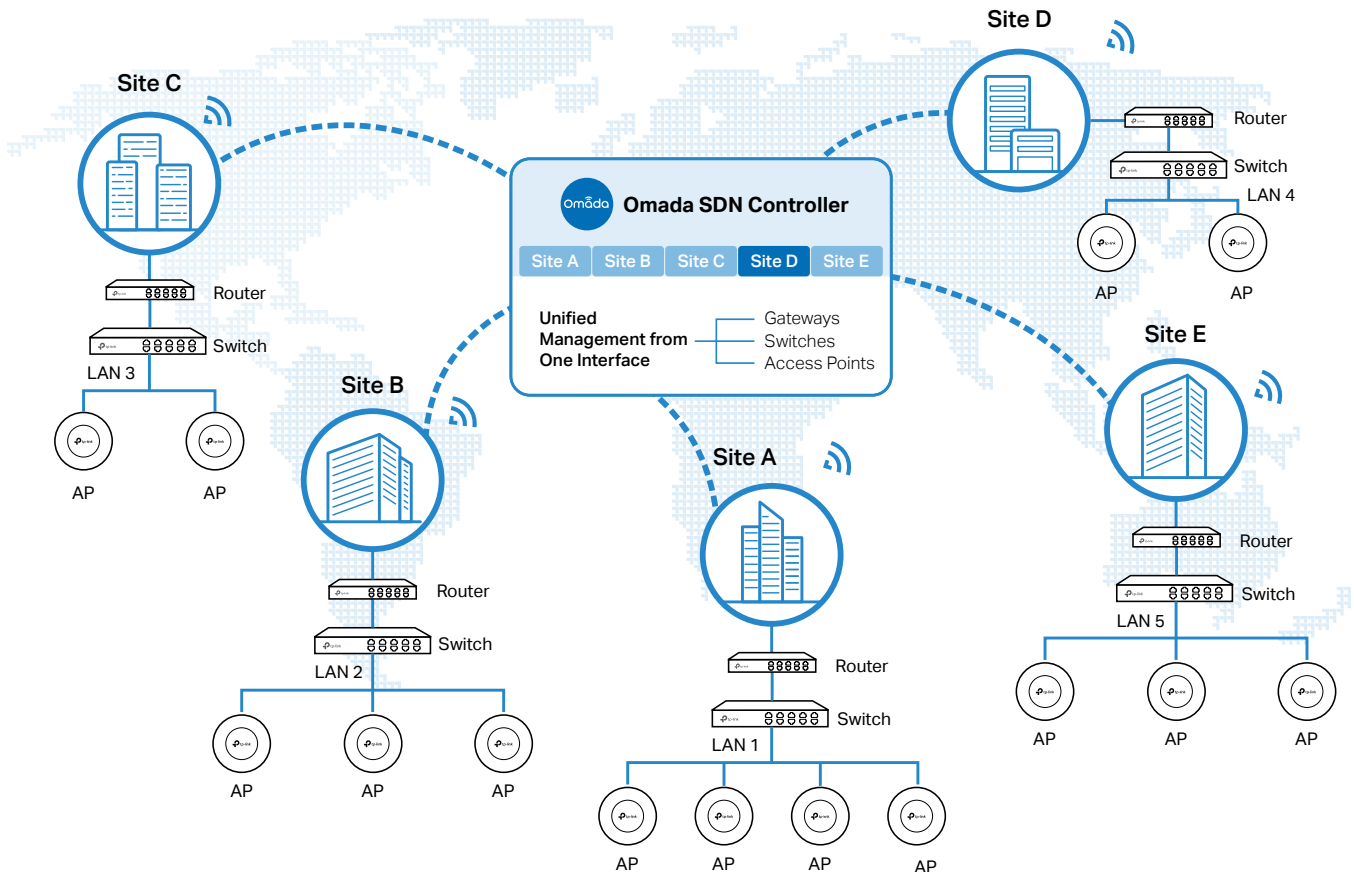

### Configuration

To adopt the devices on the controller, follow these steps:

- 1) Prepare for communication between the controller and devices.
- 2) Prepare for device discovery.
- 3) Adopt the devices.

Prepare for Communication

Prepare for Device Discovery

Adopt the Devices

#### ! Note:

If the controller and devices are in the same LAN, subnet and VLAN, skip this step.

Make sure that the controller can communicate with the devices. Otherwise, the controller cannot discover or adopt the devices by any means. If the controller and devices are in different LANs, subnets or VLANs, use the following techniques to build up the connection according to your scenario.

### 1. Set up the Network

#### ■ Scenario 1: Across VLANs or Subnets

If the controller and devices are in different VLANs or subnets. You need to set up a layer 3 interface for each VLAN or subnet, and make sure the interfaces can communicate with each other.

#### ■ Scenario 2: Across LANs

As shown in the following figure, the controller and devices are in different LANs. You need to establish communication across the internet and the gateways.

By default, devices in LAN 1 cannot communicate with the controller in LAN 2, because Gateway A blocks their access to the controller. To make the controller accessible to the devices, you can use Port Forwarding or VPN.

- Use Port Forwarding

Configure Port Forwarding on Gateway B and open port 29810-29814 for the controller, which are essential for discovering and adopting devices. If you are using firewalls in the networks, make sure that the firewalls don't block those ports.

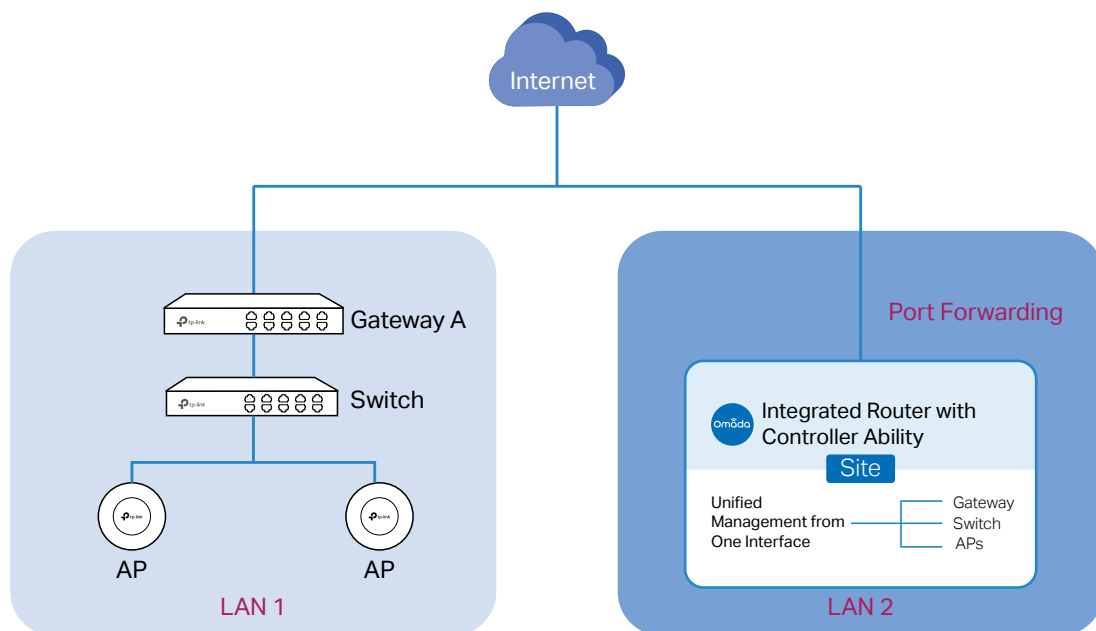

To configure Port Forwarding on the controller, go to [Settings](#) > [Transmission](#) > [NAT](#) > [Port Forwarding](#). Click [+ Create New Rule](#) to load the following page. Specify a name to identify the Port Forwarding rule, check Enable for Status, select Any as Source IP, select the desired WAN port

as Interface, disable DMZ, specify 29810-29814 as Source Port and Destination Port, specify the controller's IP address as Destination IP, and select All as Protocol. Then click [Create](#).

### Create New Rule

Name:

Status:  Enable

Source IP:  Any  
 Limited IP Address

Interface:

DMZ:  Enable

Source Port:  (1-65535. e.g. 80 or 80-100)

Destination IP:

Destination Port:  (1-65535. e.g. 80 or 80-100)

Protocol:  All  
 TCP  
 UDP

- Use VPN

Set up a VPN connection between Gateway A and the controller. For details about VPN configuration, refer to the User Guide of the gateways, and [3.7 Configure VPN](#) of this guide.

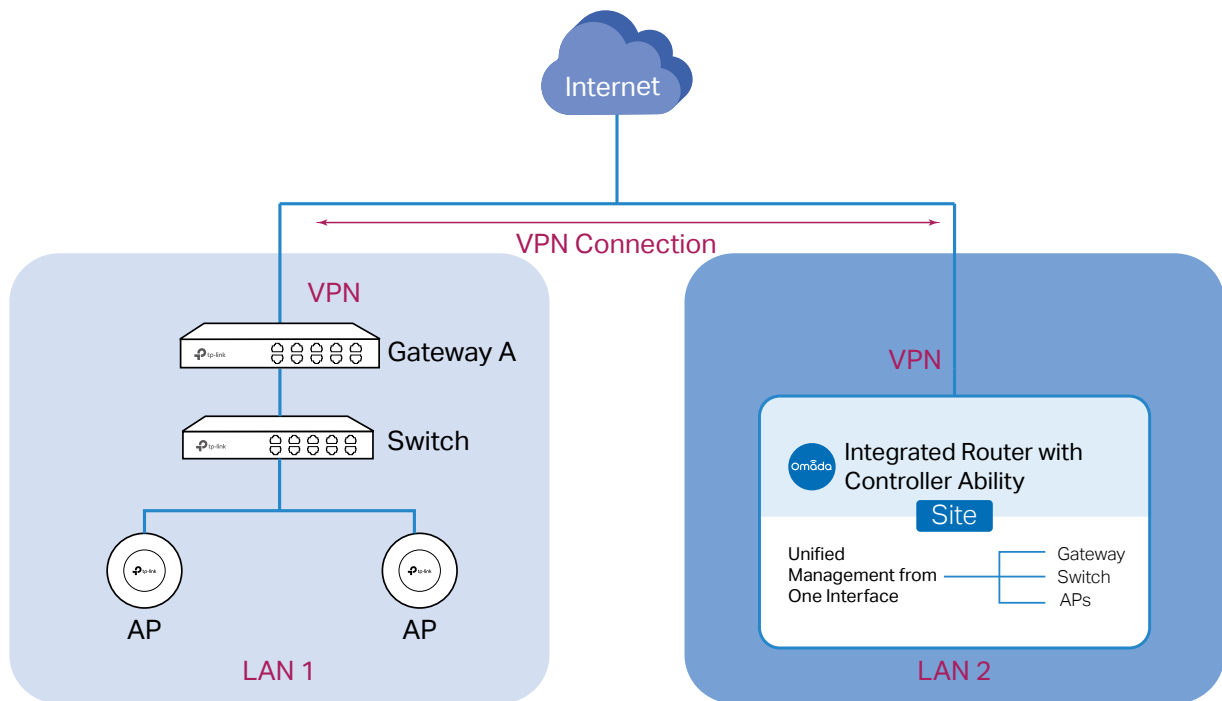

## 2. (Optional) Test the network

If you are not sure whether the controller and devices can establish communication, it's recommended to do the ping test from the devices to the controller.

Let's take a switch for example. Log into the web page of the switch in Standalone Mode. Then Go to [MAINTENANCE](#) > [Network Diagnostics](#) > [Ping](#) to load the following page, and specify Destination IP as the IP address of the controller (if you have configured Port Forwarding on the controller side, use the public WAN IP address of the gateway instead). Then click [Ping](#).

### ⓘ Note:

To ping a router, please turn off Block WAN Ping on the [Settings](#) > [Network Security](#) > [Attack Defense](#) page.

### Ping Config

Destination IP:  (Format: 192.168.0.1 or 2001::1)

Ping Times:  (1-10)

Data Size:  bytes (1-1500)

Interval:  milliseconds (100-1000)

[Ping](#)

---

Ping Result

**Pinging 192.168.0.26 with 64 bytes of data:**

Reply from 192.168.0.26 : bytes=64 time=19ms TTL=64

Reply from 192.168.0.26 : bytes=64 time=3ms TTL=64

Reply from 192.168.0.26 : bytes=64 time=3ms TTL=64

Reply from 192.168.0.26 : bytes=64 time=3ms TTL=64

---

**Ping statistics for 192.168.0.26 :**

Packets: Sent=4, Received=4, Loss=0 (0%Loss)

---

**Approximate round trip times in milliseconds:**

Maximum=19ms, Minimum=3ms, Average=7ms

If the ping result shows the packets are received, it implies that the controller can communicate with the devices. Otherwise, the controller cannot communicate with the devices, then you need to check your network.

Prepare for Communication

Prepare for Device Discovery

Adopt the Devices

#### ⓘ Note:

If the controller and devices are in the same LAN, subnet and VLAN, skip this step. In this scenario, the controller can discover the devices directly, and no additional settings are required.

Make sure that the controller can discover the devices.

When the controller and devices are in different LANs, subnets or VLANs, the controller cannot discover the devices directly. You need to choose [Controller Inform URL](#), [Discovery Utility](#), or [DHCP Option 138](#) as the method to help the controller discover the devices.

#### ■ Controller Inform URL

Controller Inform URL informs the devices of the controller's URL or IP address. Then the devices make contact with the controller so that the controller can discover the devices.

You can configure Controller Inform URL for devices in Standalone Mode. Let's take a switch for example. Log into the management page of the switch in Standalone Mode and go to [SYSTEM](#)

> [Controller Settings](#) to load the following page. In [Controller Inform URL](#), specify Inform URL/ IP Address as the controller's URL or IP address (if you have configured Port Forwarding on the controller side, use the public WAN IP address of the gateway instead). Then click [Apply](#).

Cloud-Based Controller Management

Connection Status: Disabled

Cloud-Based Controller Management:  Enable

Notes:

To enjoy centralized management on Omada Cloud-Based Controller, enable Cloud-Based Controller Management and add the device to the controller via its serial number.  
You can disable this feature if you do not need to manage the device with the Omada Cloud-Based Controller.

Controller Inform URL

Inform URL/IP Address:

Notes:

Enter the inform URL or IP address of your controller to tell the device where to discover the controller.  
This feature is commonly used for the device to be managed by the controller in Layer 3 deployments.

Apply

## ■ Discovery Utility

Discovery Utility can discover the devices in the same LAN, subnet and VLAN, and inform the devices of the controller's IP address. Then the devices make contact with the controller so that the controller can discover the devices.

1. Download Discovery Utility from the [website](#) and then install it on your PC which should be located in the same LAN, subnet and VLAN as your devices.

2. Open Discovery Utility and you can see a list of devices. Select the devices to be adopted and click [Batch Setting](#).

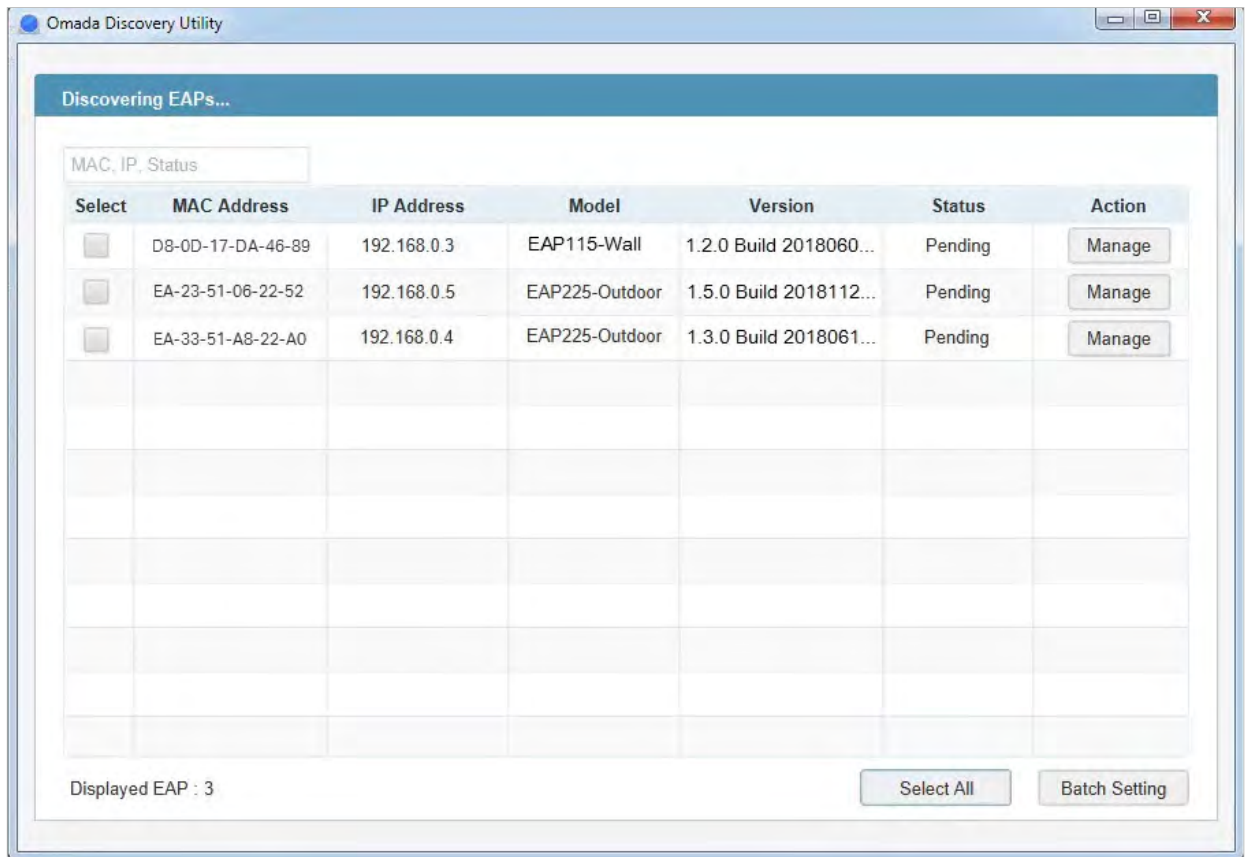

3. Specify Controller Hostname/IP as the IP address of the controller (if you have configured Port Forwarding on the controller side, use the public WAN IP address of the gateway instead), and

enter the username and password of the devices. By default, the username and password are both admin. Then click [Apply](#). Wait until the setting succeeds.

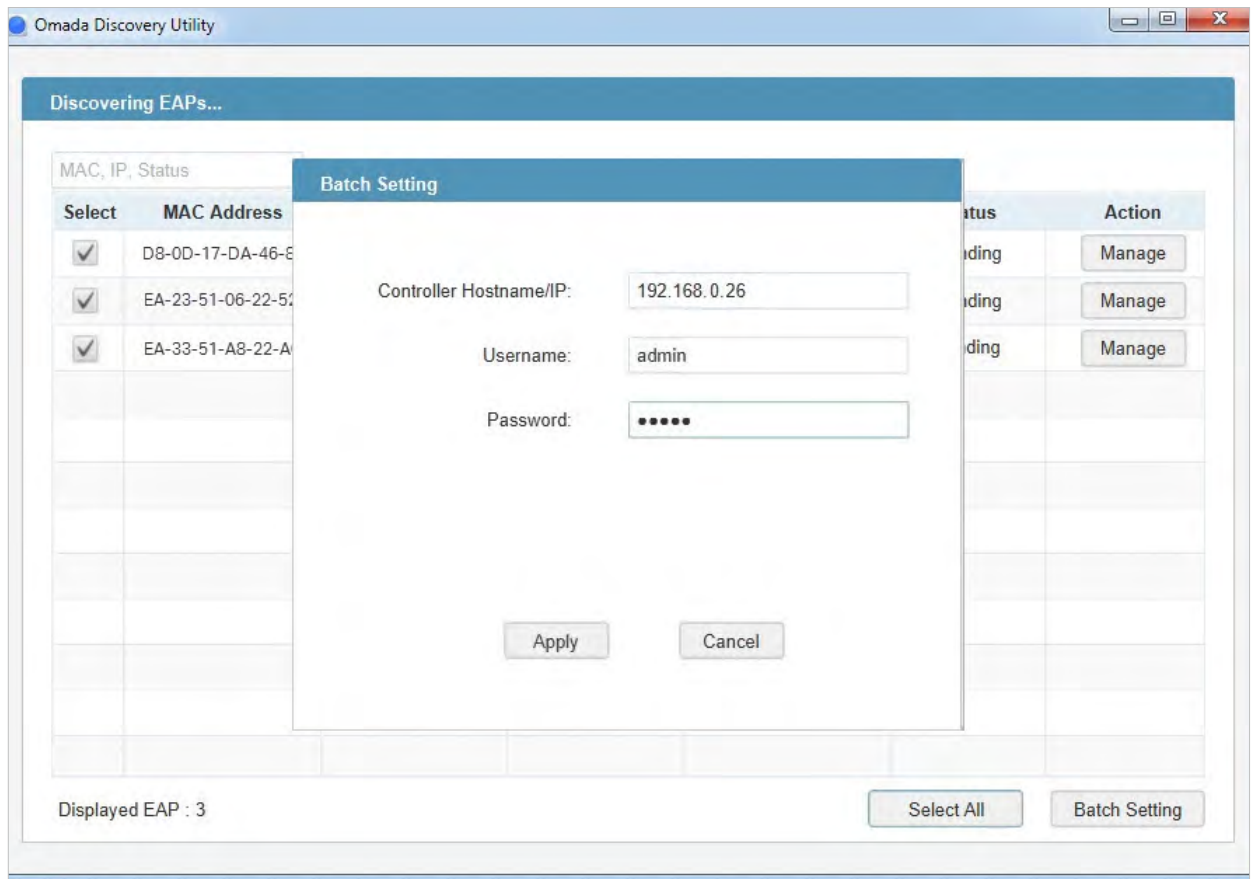

### ■ DHCP Option 138

DHCP Option 138 informs a DHCP client, such as a switch or an EAP, of the controller's IP address when the DHCP client sends DHCP requests to the DHCP server, which is typically a gateway.

1. To use DHCP Option 138, you need to adopt the gateway on the controller first, which may require other techniques like [Controller Inform URL](#) or [Discovery Utility](#) if necessary.
2. After the gateway is adopted, go to [Settings > Wired Networks > LAN > Networks](#), and click [✎](#) in the ACTION column of the LAN where the DHCP clients are located. Enable DHCP Server and configure common DHCP parameters. Then click [Advanced DHCP Options](#) and specify Option

138 as the controller's IP address (if you have configured Port Forwarding on the controller side, use the public WAN IP address of the gateway instead). Click [Save](#).

### Edit Network

Name:

Purpose:  Interface  
 VLAN

LAN Interfaces:  SFP WAN/LAN...  WAN/LAN3  LAN1  LAN2  LAN3  LAN4  LAN5  LAN6  LAN7  LAN8

VLAN:  (1-4090) ⓘ

Gateway/Subnet:  /  ⓘ [Update DHCP Range](#)

Gateway IP 192.168.0.1  
 Network Broadcast IP 192.168.0.255  
 Network IP Count 254  
 Network IP Range 192.168.0.1 - 192.168.0.254  
 Network Subnet Mask 255.255.255.0

Domain Name:  (Optional)

IGMP Snooping:  Enable ⓘ

DHCP Server:  Enable

DHCP Range:  -

DNS Server:  Auto  
 Manual

Lease Time:  minutes (2-2880)

Default Gateway:  Auto  
 Manual

Legal DHCP Servers:  Enable ⓘ

Advanced DHCP Options

Option 60:  (Optional) ⓘ

Option 66:  (Optional) ⓘ

Option 138:  (Optional) ⓘ

Configure IPv6

[Save](#) [Cancel](#)

- To make DHCP Option 138 take effect, you need to renew DHCP parameters for the DHCP clients. One possible way is to disconnect the DHCP clients and then reconnect them.

1. Decide which site you want to add the devices to. On the controller configuration page, select the site from the drop-down list of **Organization**.

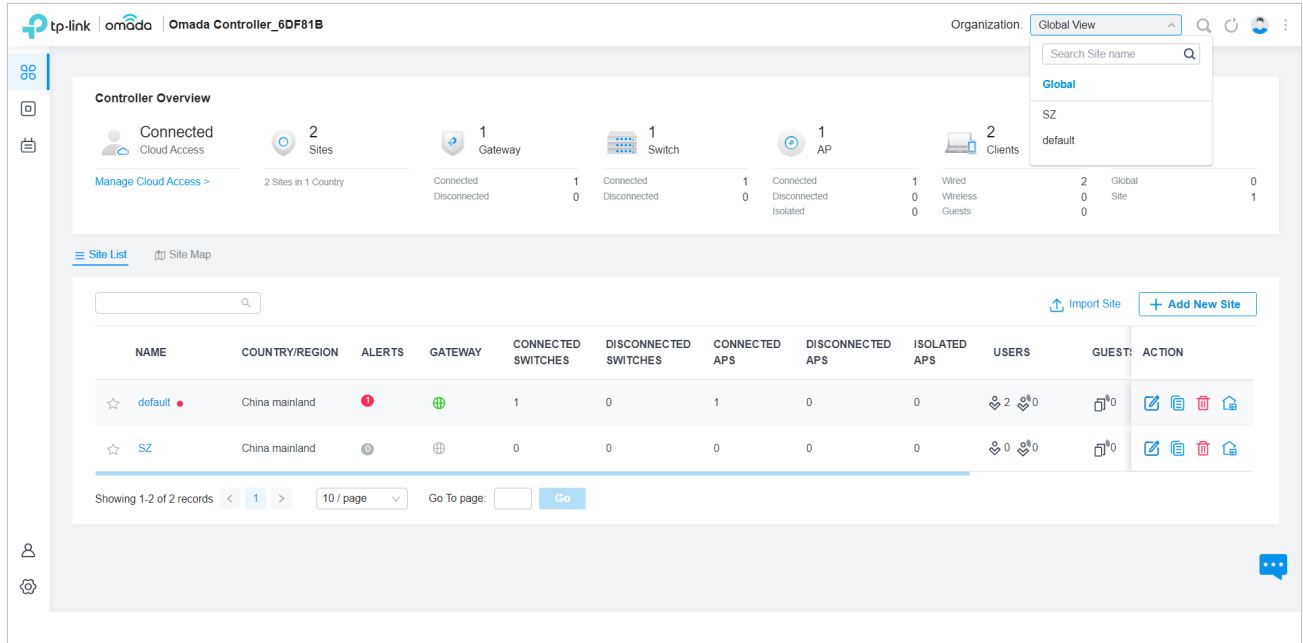

2. Go to **Devices**, and devices which have been discovered by the controller are displayed. Click  in the ACTION column of the devices which you want to add to the site.

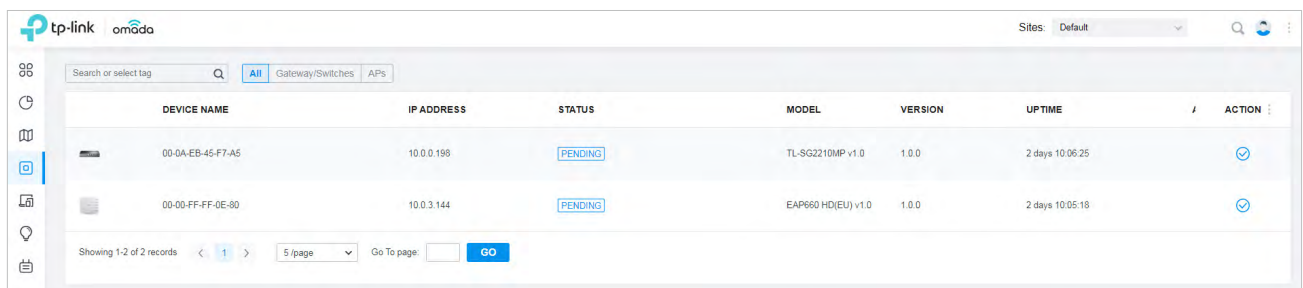

3. Wait until the **STATUS** turns into **Connected**. Then the devices are adopted by the controller and added to the current site. Once the devices are adopted, they are subject to central management in the site.

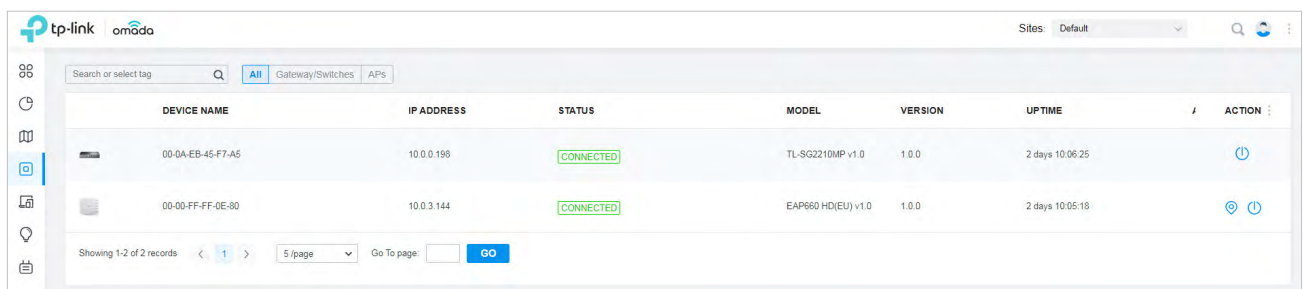

# 3

## ***Configure the Network with Omada SDN Controller***

This chapter guides you on how to configure the network with Omada SDN Controller. As the command center and management platform at the heart of the Omada network, Omada SDN Controller provides a unified approach to configuring enterprise networks comprised of routers, switches, and wireless access points. The chapter includes the following sections:

- [3.1 Navigate the UI](#)
- [3.2 Modify the Current Site Configuration](#)
- [3.3 Configure Wired Networks](#)
- [3.4 Configure Wireless Networks](#)
- [3.5 Network Security](#)
- [3.6 Transmission](#)
- [3.7 Configure VPN](#)
- [3.8 Create Profiles](#)
- [3.9 Authentication](#)
- [3.10 Services](#)

## ♥ 3.1 Navigate the UI

As you start using the management interface of the controller (Controller UI) to configure and monitor your network, it is helpful to familiarize yourself with the Controller UI.

### ■ Global Overview

Know the status of your sites at a glance, and manage sites in the Omada platform.

- Site Monitoring—Keep you informed of accurate, real-time status of every site.
- Site Management—Manage all sites to deploy the whole network.
- Account Settings—Manage all administrative accounts.

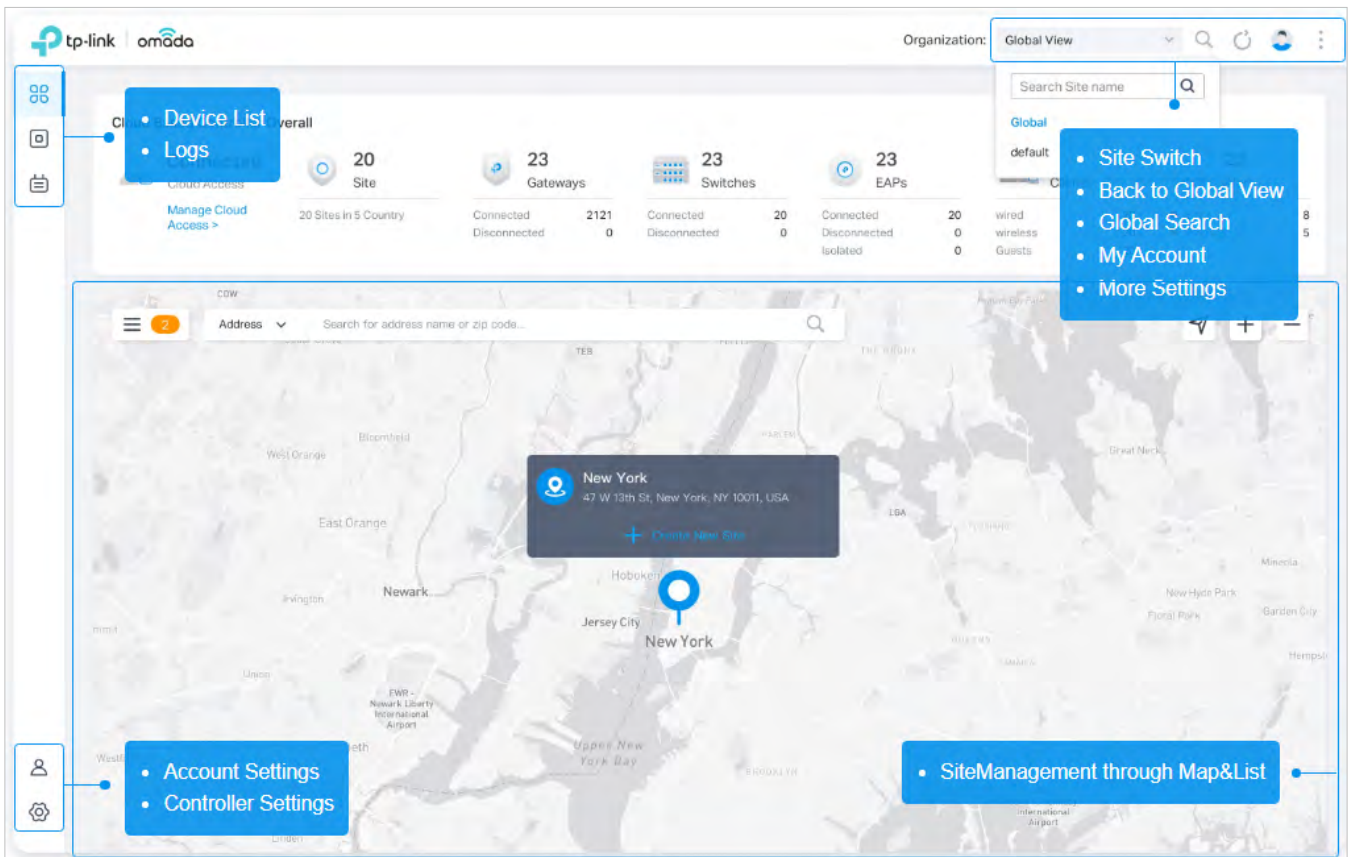

### ■ Site Overview

Know the status of your network at a glance, gain insights, and manage network devices all in the Omada platform.

- Statistics & Monitoring—Keep you informed of accurate, real-time status of every network

device and client.

- Settings—Configure all your network devices centrally.

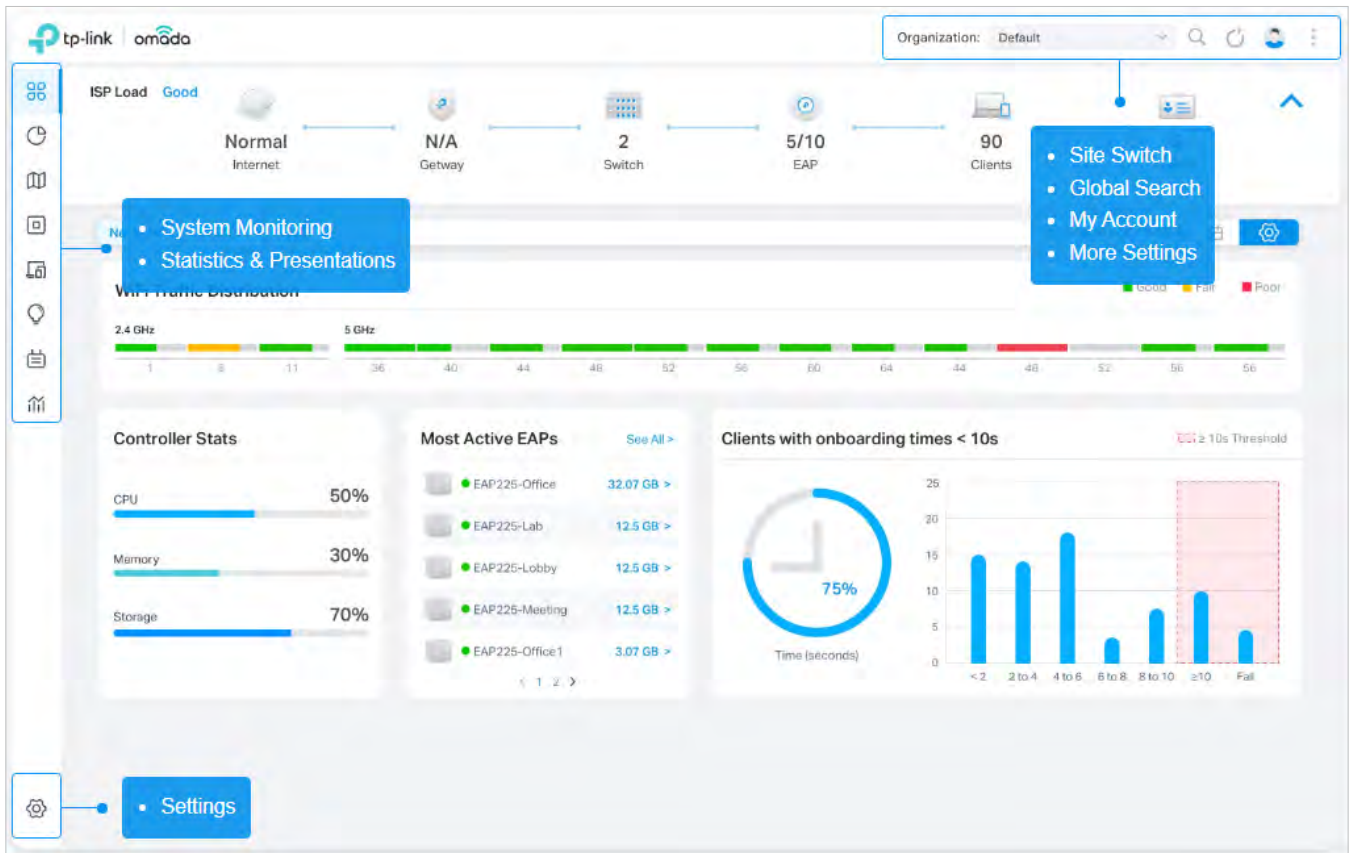

## ■ Site Overview

Site, which means logically separated network location, is the largest unit for managing networks with Omada SDN Controller. You can simultaneously configure features for multiple devices at a site.

- Add New Site — Click Add New Site to add a new site, which is the logically separated network

location. The site is the largest unit for managing the network.

- **Import Site** — Click Import Site to import the site from another controller.
- **Site Bookmark** – Click Bookmark to place frequently-used sites on the top of the list.

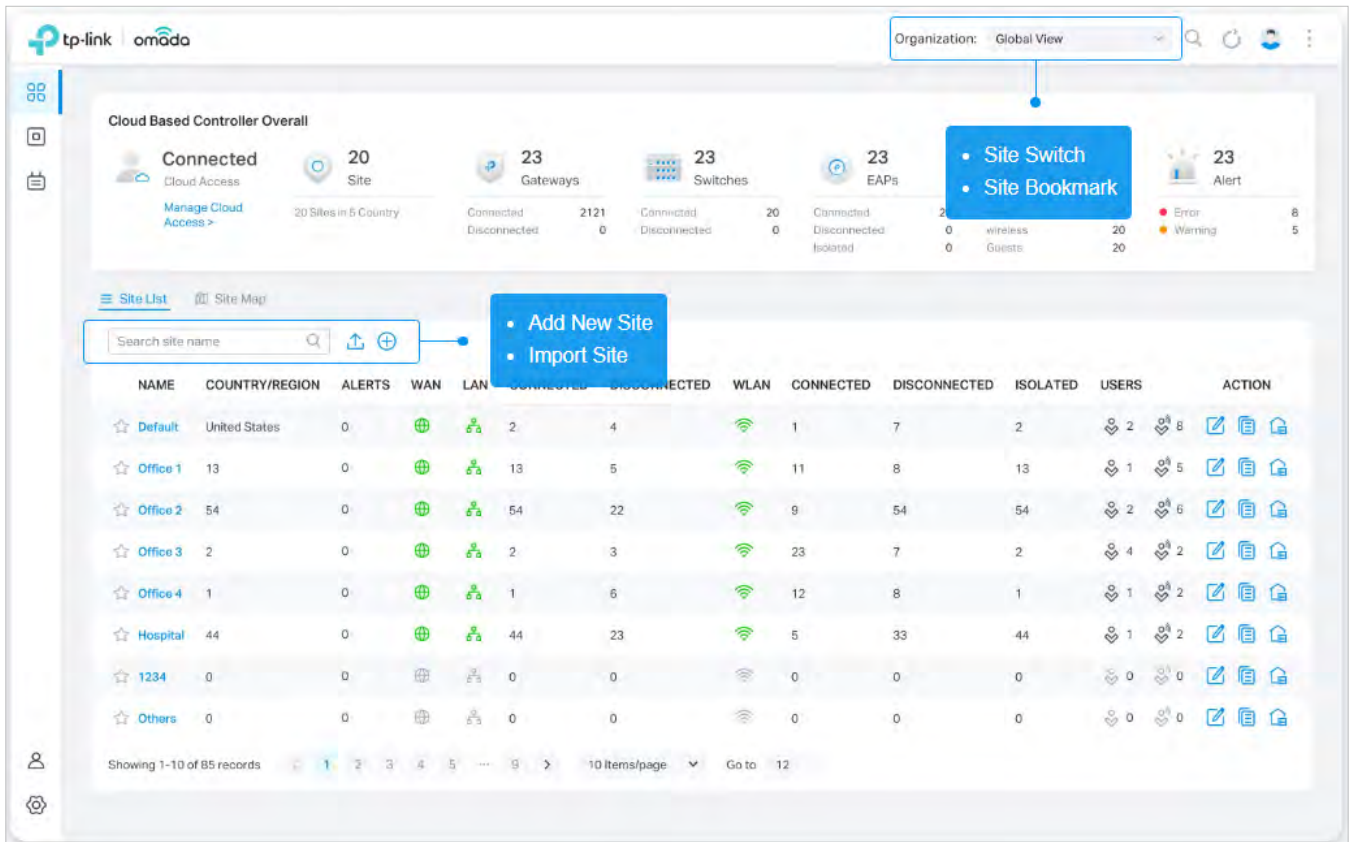

## ■ Network Monitoring

Visual data keeps the network administrator informed about accurate status of every network device and client on the wired and wireless network.

The Controller UI is grouped into task-oriented menus. These menus are located in the top right-hand corner and the left-hand navigation bar of the page. Note that the settings and features that appear in the UI depend on your user account permissions. The following image depicts the main elements of the Controller UI.

The elements in the top right corner of the screen give quick access to:

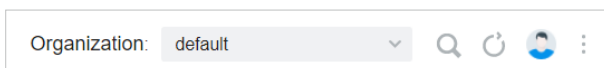

### Organization Management

**Global View** — Know the status of your Site at a glance, and manage sites in the Omada platform.

**Site View** — Know the status of your network at a glance, gain insights, and manage network devices all in the Omada platform.

**Hotspot Manager** — Centrally monitor and manage the clients authorized by portal authentication.

### Global Search Feature

Click  and enter the keywords to quickly look up the functions or devices that you want to configure. And you can search for the devices by their MAC addresses and device names.

---

### My Account

Click the account icon  to display account information, Account Settings and Log Out. You can change your password on Account Settings.

---

### More Settings

Click  to display Preferences, About, Tutorial and Feedback.

**Preferences:** Click to jump to Maintenance and customize the Controller UI depending on your needs. For details, refer to [4.3 Maintenance](#)

**About:** Click to display the controller version.

**Tutorial:** Click to view the quick Getting Started guide which demonstrates the navigation and tools available for the controller.

**Feedback:** Click to send your feedback to us.

---

The left-hand navigation bar provides access to:

 Dashboard	<p><b>Dashboard</b> displays a summarized view of the network status through different visualizations. The customizable and widget-driven dashboard is a powerful tool that arms you with real-time data for monitoring the network. With the drag and drop feature, you can modify your dashboard and re-arrange it to let you track all the important metrics.</p>
 Statistics	<p><b>Statistics</b> provides a visual representation of the clients and network managed by the controller. The run charts show changes in device performances over time, including the status of switches and speed test results.</p>
 Map	<p><b>Map</b> generates the system topology automatically and you can look over the provisioning status of devices. By clicking on each node, you can view the detailed information of each device. You can also upload images of your location for a visual representation of your network.</p>
 Devices	<p><b>Devices</b> displays all TP-Link devices discovered on the site and their general information. This list view can change depending on your monitoring needs through customizing the columns. You can click any device on the list to reveal the Properties window for more detailed information of each device and provisioning individual configurations to the device.</p>
 Clients	<p><b>Clients</b> displays a list view of wired and wireless clients that are connected to the network. This list view can change depending on your monitoring need through customizing the columns. You can click any clients on the list to reveal the Properties window for more detailed information of each client and provisioning individual configurations to the client.</p>
 Insight	<p><b>Insight</b> displays a list of statistics of your network device, clients and services during a specified period. You can change the range of date in one-day increments.</p>
 Log	<p><b>Log</b> shows log lines about varied activities of users, devices, and systems events, such as administrative actions and abnormal device behaviors. Comprehensive logs make historical information more accurate, readily accessible, and usable, which allows for proactive troubleshooting. And you can determine alert-level events and enable pushing notifications.</p>
 Report	<p><b>Report</b> provides intuitive charts and detailed statistics concerning your network situation, managed devices, and connected clients.</p>
 Settings	<p><b>Settings</b> allows you to provision and configure all your network devices on the same site in minutes and maintain the controller system for best performance.</p>

## ♥ 3.2 Modify the Current Site Configuration

You can view and modify the configurations of the current site in [Site](#), including the basic site information, centrally-managed device features, and the device account. The features and device account configured here are applied to all devices on the site, so you can easily manage the devices centrally.

### 3.2.1 Site Configuration

#### Overview

In Site Configuration, you can view and modify the site name, location, time zone, and application scenario of the current site.

#### Configuration

Select a site from the drop-down list of [Organization](#) in the top-right corner, go to [Settings > Site](#), and configure the following information of the site in [Site Configuration](#). Click [Save](#).

**Site Configuration**

Site Name:

Country/Region:

Time Zone:  ⓘ

Daylight Saving Time:  Enable

ⓘ • DST is applicable only when the device supports the feature. To make DST work properly, it is recommended to upgrade your devices to the latest firmware version.  
 • The DST configuration here only takes effect on the site. To configure the DST for the controller, go to the Controller Configuration.  
 • With DST configured, the valid duration of Local User will be influenced accordingly.

Time Offset:

Starts On: Week:  Day:  Month:  Time:

Ends On: Week:  Day:  Month:  Time:

Application Scenario:

Longitude:  (Optional, -180~180, with a maximum of 16 decimal places.)

Latitude:  (Optional, -90~90, with a maximum of 16 decimal places.)

Address:  (Optional) [Refresh](#)

**Site Name** Specify the name of the current site. It should be no more than 64 characters.

**Country/Region** Select the location of the site.

---

<a href="#">Time Zone</a>	Select the time zone of the site.
<a href="#">Daylight Saving Time</a>	Enable the feature if your country/region implements DST. When it is enabled, the icon  will appear on the upper right, showing the DST settings and status.
<a href="#">Time Offset</a>	Select the time added in minutes when Daylight Saving Time starts.
<a href="#">Starts On</a>	Specify the time when the DST starts. The clock will be set forward by the time offset you specify.
<a href="#">Ends On</a>	Specify the time when the DST ends. The clock will be set back by the time offset you specify.
<a href="#">Application Scenario</a>	Specify the application scenario of the site. To customize your scenario, click <a href="#">Create New Scenario</a> in the drop-down list.
<a href="#">Longitude / Latitude / Address</a>	Configure the parameters according to where the site is located. These fields are optional.

---

### 3.2.2 Services

#### Overview

In Services, you can view and modify the features applied to devices on the current site. Most features are applied to all devices, such as LED, while some are applied to EAPs only, such as Channel Limit and Mesh.

## Configuration

Select a site from the drop down list of [Organization](#) in the top-right corner, go to [Settings > Site](#), and configure the following features for the current site in [Services](#). Click [Save](#).

**Services**

LED:  Enable

Channel Limit:  Enable ⓘ

Mesh:  Enable ⓘ

Auto Failover:  Enable ⓘ

Connectivity Detection:  ▾

Full-Sector DFS:  Enable ⓘ

Remote Logging:  Enable ⓘ

Syslog Server IP/Hostname:

Syslog Server Port:  (1-65535)

Client Detail Logs:  Enable ⓘ

Advanced Features:  Enable

ⓘ The advanced features needs to be configured by network administrators with the knowledge of WLAN parameters. If you are not sure about your network conditions and the potential impact of any settings, we recommend you keep the default configurations.

### LED

Enable or disable LEDs of all devices in the site.

By default, the device follows the LED setting of the site it belongs to. To change the LED setting for certain devices, refer to [Chapter 5 Configure and Monitor Omada Managed Devices](#).

### Channel Limit

(For Outdoor APs) When enabled, outdoor EAPs do not use the channel with the frequency ranging from 5150 MHz to 5350 MHz to meet the local laws and regulations limit in EU countries.

### Mesh

When enabled, EAPs supporting Mesh can establish the mesh network at the site.

### Auto Failover

(For APs in the mesh network) Auto Failover is used to automatically maintain the mesh network. When enabled, the controller will automatically select a new wireless uplink for the AP if the original uplink fails.

To enable this feature, enable Mesh first.

---

<b>Connectivity Detection</b>	<p>(For APs in the mesh network) Specify the method of Connection Detection when mesh is enabled.</p> <p>In a mesh network, the APs can send ARP request packets to a fixed IP address to test the connectivity. If the link fails, the status of these APs will change to Isolated.</p> <p><b>Auto (Recommended):</b> Select this method and the mesh APs will send ARP request packets to the default gateway for the detection.</p> <p><b>Custom IP Address:</b> Select this method and specify a desired IP address. The mesh APs will send ARP request packets to the custom IP address to test the connectivity. If the IP address of the AP is in different network segments from the custom IP address, the AP will use the default gateway IP address for the detection.</p>
<b>Full-Sector DFS</b>	<p>(For APs in the mesh network) With this feature enabled, when radar signals are detected on current channel by one EAP, the other EAPs in the mesh network will be also informed. Then all EAPs in the mesh network will switch to an alternate channel.</p> <p>To enable this feature, enable Mesh first.</p>
<b>Remote Logging</b>	<p>With this feature configured, the controller will send generated site logs to the log server. When enabled, the following items are required:</p> <p><b>Syslog Server IP/Hostname:</b> Enter the IP address or hostname of the log server.</p> <p><b>Syslog Server Port:</b> Enter the port of the server.</p> <p><b>Client Detail Logs:</b> With this feature enabled, the logs of clients will be sent to the syslog server.</p>
<b>Advanced Features</b>	<p>(For APs) When enabled, you can configure more features for APs in <a href="#">Advanced Features</a>. When disabled, these features keep the default settings.</p> <p>For detailed configuration, refer to <a href="#">3. 2. 3 Advanced Features</a>.</p>

---

### 3. 2. 3 Advanced Features

#### Overview

Advanced features include Fast Roaming, Band Steering, and Beacon Control, which are applicable to APs only. With these advanced features configured properly, you can improve the network's stability, reliability and communication efficiency.

Advanced features are recommended to be configured by network administrators with the WLAN knowledge. If you are not sure about your network conditions and the potential impact of all settings, keep [Advanced Features](#) disabled in [Services](#) to use their default configurations.

## Configuration

Select a site from the drop down list of [Organization](#) in the top-right corner, go to [Settings > Site](#), and enable [Advanced Features](#) in [Services](#) first. Then configure the following features in [Advanced Features](#). Click [Save](#).

### Advanced Features

Fast Roaming:  Enable ⓘ

AI Roaming:  Enable ⓘ

Dual Band 11k Report:  Enable ⓘ

Force-Disassociation:  Enable ⓘ

Band Steering:  Enable ⓘ

Connection Threshold:  (2-40) ⓘ

Difference Threshold:  (1-8) ⓘ

Maximum Failures:  (0-100) ⓘ

**Beacon Control**

2.4GHz  5GHz

Beacon Interval:  ms (40-100)

DTIM Period:  (1-255)

RTS Threshold:  (1-2347)

Fragmentation Threshold:  (256-2346, works only on 802.11b/g mode.)

Airtime Fairness:  Enable ⓘ

---

<b>Fast Roaming</b>	<p>With this feature enabled, wireless clients that support 802.11k/v can improve fast roaming experience when moving among different APs.</p> <p>By default, it is disabled. This feature is available for some certain devices.</p>
<b>AI Roaming</b>	<p>With Fast Roaming enabled, you can enable AI Roaming to facilitate Fast Roaming, which improves roaming experience of the wireless clients that support 802.11k/v. This feature is available for some certain devices.</p>
<b>Dual Band 11k Report</b>	<p>When disabled, the controller provides neighbor list that contains only neighbor APs in the same band with which the client is associated.</p> <p>When enabled, the controller provides neighbor list that contains neighbor APs in both 2.4 GHz and 5 GHz bands.</p> <p>This feature is available only when Fast Roaming is enabled. By default, it is disabled.</p>
<b>Force-Disassociation</b>	<p>With this feature disabled, the AP only issues an 802.11v roaming suggestion when a client's link quality drops below the predefined threshold and there is a better option of AP, but whether to roam or not is determined by the client.</p> <p>With this feature enabled, the AP will force disassociate the client if it does not re-associate to another AP.</p> <p>This feature is available only when Fast Roaming is enabled. By default, it is disabled.</p>
<b>Band Steering</b>	<p>Band Steering can adjust the number of clients on 2.4 GHz and 5 GHz bands to provide better wireless experience.</p> <p>When enabled, dual-band clients will be steered to the 5 GHz band according to the configured parameters. With appropriate settings, Band Steering can improve the network performance because the 5 GHz band supports a larger number of non-overlapping channels and is less noisy. By default, it is disabled.</p>

---

### Beacon Control

Beacons are transmitted periodically by the EAP to announce the presence of a wireless network for the clients. Click , select the band, and configure the following parameters of Beacon Control.

**Beacon Interval:** Specify how often the APs send a beacon to clients. By default, it is 100.

**DTIM Period:** Specify how often the clients check for buffered data that are still on the EAP awaiting pickup. By default, the clients check for them at every beacon.

DTIM (Delivery Traffic Indication Message) is contained in some Beacon frames indicating whether the EAP has buffered data for client devices. An excessive DTIM interval may reduce the performance of multicast applications, so we recommend that you keep the default interval, 1.

**RTS Threshold:** RTS (Request to Send) can ensure efficient data transmission by avoiding the conflict of packets. If a client wants to send a packet larger than the threshold, the RTS mechanism will be activated to delay packets of other clients in the same wireless network.

We recommend that you keep the default threshold, which is 2347. If you specify a low threshold value, the RTS mechanism may be activated more frequently to recover the network from possible interference or collisions. However, it also consumes more bandwidth and reduces the throughput of the packet.

**Fragmentation Threshold:** Fragmentation can limit the size of packets transmitted over the network. If a packet to be sent exceeds the Fragmentation threshold, the Fragmentation function will be activated, and the packet will be fragmented into several packets. By default, the threshold is 2346.

Fragmentation helps improve network performance if properly configured. However, too low fragmentation threshold may result in poor wireless performance because of the increased message traffic and the extra work of dividing up and reassembling frames.

**Airtime Fairness:** With this option enabled, each client connecting to the EAP can get the same amount of time to transmit data so that low-data-rate clients do not occupy too much network bandwidth and network performance improves as a whole. We recommend you enable this function under multi-rate wireless networks.

### 3.2.4 Device Account

You can specify a device account for all adopted devices on the site in batches. Once the devices are adopted by the controller, their username and password become the same as settings in Device Account to protect the communication between the controller and devices. By default, the username is admin and the password is generated randomly.

Select a site from the drop-down list of [Organization](#). Go to [Settings](#) > [Site](#) and modify the username and password in [Device Account](#). Click [Save](#) and the new username and password are applied to all devices on the site.

**Device Account**  
  
Username:   
  
Password:  

## ♥ 3.3 Configure Wired Networks

Wired networks enable your wired devices and clients including the gateway, switches, EAPs and PCs to connect to each other and to the internet.

As shown in the following figure, Wired Networks consist of two parts: Internet and LAN.

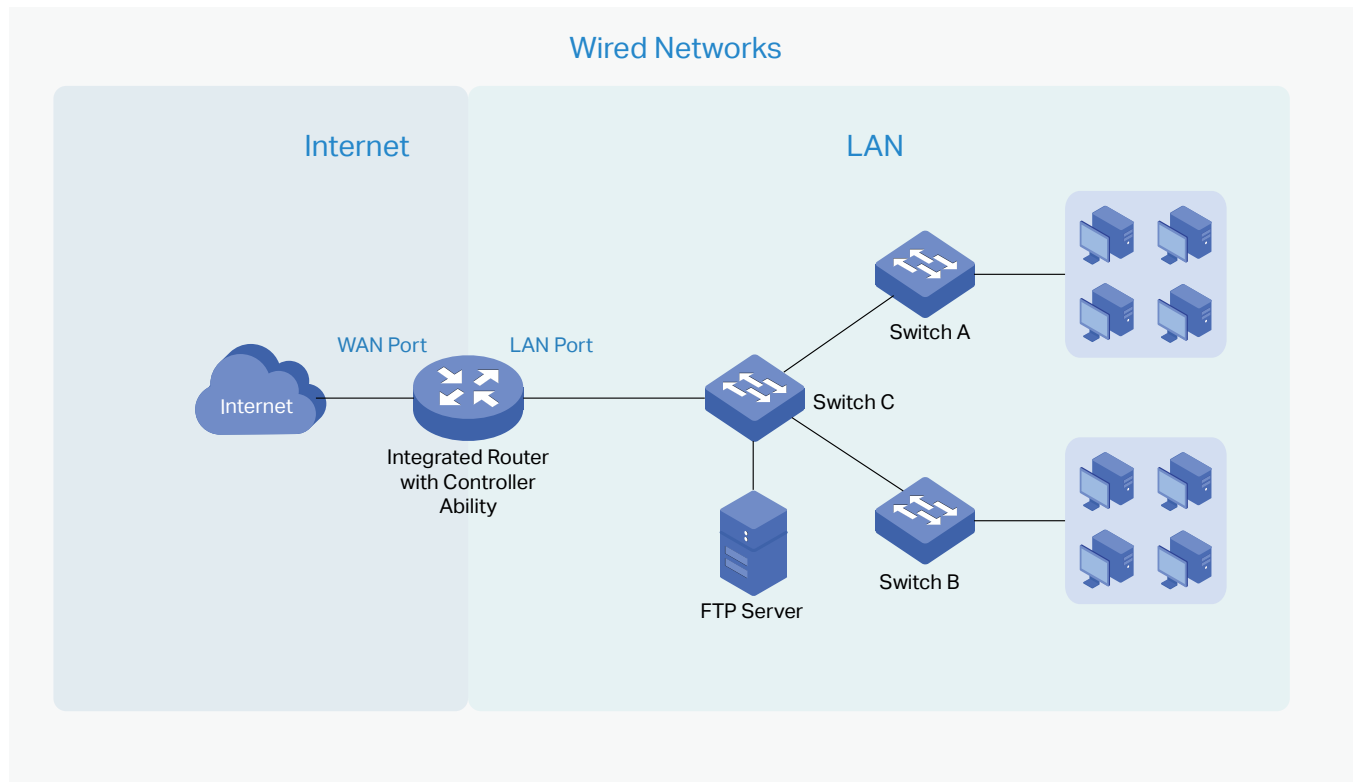

For Internet, you determine the number of WAN ports on the gateway and how they connect to the internet. You can set up an IPv4 connection and IPv6 connection to your internet service provider (ISP) according to your needs. The parameters of the internet connection for the gateway depends on which connection types you use. For an IPv4 connection, the following internet connection types are available: Dynamic IP, Static IP, PPPoE, L2TP, and PPTP. For an IPv6 connection, the following internet connection types are available: Dynamic IP (SLAAC/ DHCPv6), Static IP, PPPoE, 6to4 Tunnel, and Pass-Through (Bridge). And, when more than one WAN port is configured, you can configure Load Balancing to optimize the resource utilization if needed.

For LAN, you configure the wired internal network and how your devices logically separate from or connect to each other by means of VLANs and interfaces. Advanced LAN features include IGMP Snooping, DHCP Server and DHCP Options, PoE, Voice Network, 802.1X Control, Port Isolation, Spanning Tree, LLDP-MED, and Bandwidth Control.

### 3.3.1 Set Up an Internet Connection

#### Configuration

To set up an internet connection, follow these steps:

- 1) Configure the number of WAN ports on the gateway based on needs.
- 2) Configure WAN Connections. You can set up the IPv4 connection, IPv6 connection, or both.
- 3) (Optional) Configure Load Balancing if more than one WAN port is configured.

Select a site from the drop-down list of [Organization](#). Go to [Settings](#) > [Wired Networks](#) > [Internet](#) to load the following page. In [WAN Mode](#), configure the number of WAN ports deployed by the gateway and other parameters. Then click [Apply](#).

**WAN Mode** ⓘ

Gateway Model: ER7212PC v1.0

WAN Ports:  SFP WAN/LAN1  SFP WAN/LAN2  WAN  WAN/LAN3

Online Detection Interval:

ⓘ Online Detection results will influence whether Load Balancing and Link Backup features take effect. The smaller the online detection interval, the faster Load Balancing and Link Backup features will respond, and meanwhile more detection packets will be sent.

<a href="#">Gateway Model</a>	Display the gateway model and version.
<a href="#">WAN Ports</a>	Click the check box to enable the port as a WAN port. To configure multiple WAN ports, enable the ports one by one. Note that modification of WAN ports will automatically delete the current configurations associated with the ports, and the gateway will reboot.
<a href="#">Online Detection Interval</a>	<p>Select how often the WAN ports detect WAN connection status. If you don't want to enable online detection, select Disable.</p> <p>Note that Load Balancing and Link Backup will take effects based on the results of online detection. Configure a proper online detection interval to make sure that Load Balancing and Link Backup works.</p>

ⓘ **Note:**

The number of configurable WAN ports is decided by WAN Mode.

- Set Up IPv4 Connection

Select a site from the drop-down list of [Organization](#). Go to [Settings > Wired Networks > Internet](#). For WAN connections, choose a Connection Type according to the service provided by your ISP.

<b>Connection Type</b>	<p><b>Dynamic IP:</b> If your ISP automatically assigns the IP address and the corresponding parameters, choose Dynamic IP.</p> <p><b>Static IP:</b> If your ISP provides you with a fixed IP address and the corresponding parameters, choose Static IP.</p> <p><b>PPPoE:</b> If your ISP provides you with a PPPoE account, choose PPPoE.</p> <p><b>L2TP:</b> If your ISP provides you with an L2TP account, choose L2TP.</p> <p><b>PPTP:</b> If your ISP provides you with a PPTP account, choose PPTP.</p>
------------------------	--

- **Dynamic IP**

1. Choose Connection Type as Dynamic IP and configure the following parameters.

**MAC Address** **Use Default MAC Address:** The WAN port uses the default MAC address to set up the internet connection. It's recommended to use the default MAC address unless required otherwise.

**Customize MAC Address:** The WAN port uses a customized MAC address to set up the internet connection and you need to specify the MAC address. Typically, this is required when your ISP bound the MAC address with your account or IP address. If you are not sure, contact the ISP.

- Click [+ Advanced Settings](#) and configure the following parameters. Then click [Apply](#).

SFP WAN/LAN1
WAN

### SFP WAN/LAN1

Description:  (Optional)

---

IPv4

Connection Type:

**Advanced Settings**

Unicast DHCP:  Enable (i)

Primary DNS Server:  (Optional)

Secondary DNS Server:  (Optional)

Host Name:  (Optional)

MTU:  (576-1500, default:1500)

Internet VLAN:  Enable  (1-4086)  802.1Q Tag

Internet VLAN Priority:

<a href="#">Unicast DHCP</a>	With this option enabled, the gateway will require the DHCP server to assign the IP address by sending unicast DHCP packets. Usually you need not to enable the option.
<a href="#">Primary DNS Server / Secondary DNS Server</a>	Enter the IP address of the DNS server provided by your ISP if there is any.
<a href="#">Host Name</a>	Enter a name for the gateway.
<a href="#">MTU</a>	Specify the MTU (Maximum Transmission Unit) of the WAN port.  MTU is the maximum data unit transmitted in the physical network. When the connection type is Dynamic IP, MTU can be set in the range of 576-1500 bytes. The default value is 1500.
<a href="#">Internet VLAN</a>	Add the WAN port to a VLAN and you need to specify the VLAN. Generally, you don't need to manually configure it unless required by your ISP.
<a href="#">Internet VLAN Priority</a>	Priority is only available when Internet VLAN is enabled. The Internet VLAN Priority function helps to prioritize the internet traffic based on your needs. You can determine the priority level for the traffic by specifying the tag. The tag ranges from 0 to 7. None means the packet will be forwarded without any operation.

## ■ Static IP

1. Choose Connection Type as Static IP and configure the following parameters.

SFP WAN/LAN1
WAN

### SFP WAN/LAN1

Description:  (Optional)

---

#### IPv4

Connection Type: Static IP ▼

IP Address:

Subnet Mask:

Default Gateway:

(Optional)

+ **Advanced Settings**

---

#### IPv6

IPv6:  Enable

---

#### MAC Address

MAC Address:  Use Default MAC Address  
 Customize MAC Address

<a href="#">IP Address</a>	Enter the IP address provided by your ISP.
<a href="#">Subnet Mask</a>	Enter the subnet mask provided by your ISP.
<a href="#">Default Gateway</a>	Enter the default gateway provided by your ISP.
<a href="#">MAC Address</a>	<p><a href="#">Use Default MAC Address</a>: The WAN port uses the default MAC address to set up the internet connection. It's recommended to use the default MAC address unless required otherwise.</p> <p><a href="#">Customize MAC Address</a>: The WAN port uses a customized MAC address to set up the internet connection and you need to specify the MAC address. Typically, this is required when your ISP bound the MAC address with your account or IP address. If you are not sure, contact the ISP.</p>

2. Click **+ Advanced Settings** and configure the following parameters. Then click **Apply**.

SFP WAN/LAN1
WAN

### SFP WAN/LAN1

Description:  (Optional)

---

**IPv4**

Connection Type: Static IP ▼

IP Address:

Subnet Mask:

Default Gateway:  (Optional)

**Advanced Settings**

Primary DNS Server:  (Optional)

Secondary DNS Server:  (Optional)

MTU:  (576-1500, default:1500)

Internet VLAN:  Enable  (1-4086)  802.1Q Tag

Internet VLAN Priority: 0 ▼

[Primary DNS Server /  
Secondary DNS Server](#)

Enter the IP address of the DNS server provided by your ISP if there is any.

[MTU](#)

Specify the MTU (Maximum Transmission Unit) of the WAN port.

MTU is the maximum data unit transmitted in the physical network. When the connection type is Static IP, MTU can be set in the range of 576-1500 bytes. The default value is 1500.

[Internet VLAN](#)

Add the WAN port to a VLAN and you need to specify the VLAN. Generally, you don't need to manually configure it unless required by your ISP.

[Internet VLAN Priority](#)

Priority is only available when Internet VLAN is enabled. The Internet VLAN Priority function helps to prioritize the internet traffic based on your needs. You can determine the priority level for the traffic by specifying the tag. The tag ranges from 0 to 7. None means the packet will be forwarded without any operation.

## ■ PPPoE

1. Choose Connection Type as PPPoE and configure the following parameters.

SFP WAN/LAN1
WAN

### SFP WAN/LAN1

Description:  (Optional)

---

**IPv4**

Connection Type: PPPoE ▼

Username:

Password:  🗑

+ **Advanced Settings**

---

**IPv6**

IPv6:  Enable

---

**MAC Address**

MAC Address:  Use Default MAC Address  
 Customize MAC Address

**Username** Enter the PPPoE username provided by your ISP.

**Password** Enter the PPPoE password provided by your ISP.

**MAC Address** **Use Default MAC Address:** The WAN port uses the default MAC address to set up the internet connection. It's recommended to use the default MAC address unless required otherwise.

**Customize MAC Address:** The WAN port uses a customized MAC address to set up the internet connection and you need to specify the MAC address. Typically, this is required when your ISP bound the MAC address with your account or IP address. If you are not sure, contact the ISP.

- 2. Click + [Advanced Settings](#) and configure the following parameters. Then click [Apply](#).

**SFP WAN/LAN1** | WAN

### SFP WAN/LAN1

Description:  (Optional)

IPv4

---

Connection Type:

Username:

Password:

**Advanced Settings**

Get IP Address from ISP:  **Enable**

Primary DNS Server:  (Optional)

Secondary DNS Server:  (Optional)

Connection Mode:  **Connect Automatically**  
 Connect Manually  
 Time-based

Redial Interval:  **Seconds** (1-99999)

Service Name:  (Optional) ⓘ

MTU:  (576-1492, default:1492)

Internet VLAN:  **Enable**  (1-4088)  **802.1Q Tag**

Internet VLAN Priority:

Secondary Connection:  None  
 **Static IP**  
 Dynamic IP

IP Address:

Subnet Mask:

---

<a href="#">Get IP address from ISP</a>	<p>With this option enabled, the gateway gets IP address from ISP when setting up the WAN connection.</p> <p>With this option disabled, you need to specify the <a href="#">IP Address</a> provided by your ISP.</p>
<a href="#">Primary DNS Server / Secondary DNS Server</a>	<p>Enter the IP address of the DNS server provided by your ISP if there is any.</p>
<a href="#">Connection Mode</a>	<p><a href="#">Connect Automatically</a>: The gateway activates the connection automatically when the connection is down. You need to specify the <a href="#">Redial Interval</a>, which decides how often the gateway tries to redial after the connection is down.</p> <p><a href="#">Connect Manually</a>: You can manually activate or terminate the connection.</p> <p><a href="#">Time-Based</a>: During the specified period, the gateway will automatically activate the connection. You need to specify the <a href="#">Time Range</a> when the connection is up.</p>
<a href="#">Service Name</a>	<p>Keep it blank unless your ISP requires you to configure it.</p>
<a href="#">MTU</a>	<p>Specify the MTU (Maximum Transmission Unit) of the WAN port.</p> <p>MTU is the maximum data unit transmitted in the physical network. When the connection type is PPPoE, MTU can be set in the range of 576-1492 bytes. The default value is 1492.</p>
<a href="#">Internet VLAN</a>	<p>Add the WAN port to a VLAN and you need to specify the VLAN. Generally, you don't need to manually configure it unless required by your ISP.</p>
<a href="#">Internet VLAN Priority</a>	<p>Priority is only available when Internet VLAN is enabled. The Internet VLAN Priority function helps to prioritize the internet traffic based on your needs. You can determine the priority level for the traffic by specifying the tag. The tag ranges from 0 to 7. None means the packet will be forwarded without any operation.</p>
<a href="#">Secondary Connection</a>	<p>Secondary connection is required by some ISPs. Select the connection type required by your ISP.</p> <p><a href="#">None</a>: Select this if the secondary connection is not required by your ISP.</p> <p><a href="#">Static IP</a>: Select this if your ISP provides you with a fixed IP address and subnet mask for the secondary connection. You need to specify the <a href="#">IP Address</a> and <a href="#">Subnet Mask</a> provided by your ISP.</p> <p><a href="#">Dynamic IP</a>: Select this if your ISP automatically assigns the IP address and subnet mask for the secondary connection.</p>

---

■ L2TP

Choose Connection Type as L2TP and configure the following parameters. Then click [Apply](#).

**SFP WAN/LAN1**    WAN

---

**SFP WAN/LAN1**

Description:  (Optional)

---

IPv4

Connection Type:  ▾

Username:

Password:

VPN Server/Domain Name:

Get IP Address from ISP:  Enable

Primary DNS Server:  . . (Optional)

Secondary DNS Server:  . . (Optional)

Connection Mode:  Connect Automatically  
 Connect Manually  
 Time-based

Redial Interval:  Seconds (1-99999)

MTU:  (576-1460, default: 1460)

Internet VLAN:  Enable  (1-4086)  802.1Q Tag

Internet VLAN Priority:  ▾

Secondary Connection:  Static IP  
 Dynamic IP

---

IPv6

IPv6:  Enable

---

MAC Address

MAC Address:  Use Default MAC Address  
 Customize MAC Address

Username	Enter the L2TP username provided by your ISP.
Password	Enter the L2TP password provided by your ISP.
VPN Server / Domain Name	Enter the VPN Server/Domain Name provided by your ISP.
Get IP address from ISP	<p>With this option enabled, the gateway gets IP address from ISP when setting up the WAN connection.</p> <p>With this option disabled, you need to specify the <a href="#">IP address</a> provided by your ISP.</p>
Primary DNS Server / Secondary DNS Server	Enter the IP address of the DNS server provided by your ISP if there is any.
Connection Mode	<p><b>Connect Automatically:</b> The gateway activates the connection automatically when the connection is down. You need to specify the <a href="#">Redial Interval</a>, which decides how often the gateway tries to redial after the connection is down.</p> <p><b>Connect Manually:</b> You can manually activate or terminate the connection.</p> <p><b>Time-Based:</b> During the specified period, the gateway will automatically activate the connection. You need to specify the <a href="#">Time Range</a> when the connection is up.</p>
MTU	<p>Specify the MTU (Maximum Transmission Unit) of the WAN port.</p> <p>MTU is the maximum data unit transmitted in the physical network. When the connection type is L2TP, MTU can be set in the range of 576-1460 bytes. The default value is 1460.</p>
Internet VLAN	Add the WAN port to a VLAN and you need to specify the VLAN. Generally, you don't need to manually configure it unless required by your ISP.
Internet VLAN Priority	Priority is only available when Internet VLAN is enabled. The Internet VLAN Priority function helps to prioritize the internet traffic based on your needs. You can determine the priority level for the traffic by specifying the tag. The tag ranges from 0 to 7. None means the packet will be forwarded without any operation.
Secondary Connection	<p>Select the connection type required by your ISP.</p> <p><b>Static IP:</b> Select this if your ISP provides you with a fixed IP address and subnet mask for the secondary connection. You need to specify the <a href="#">IP Address</a>, <a href="#">Subnet Mask</a>, <a href="#">Default Gateway (Optional)</a>, <a href="#">Primary DNS Server (Optional)</a>, and <a href="#">Secondary DNS Server (Optional)</a> provided by your ISP.</p> <p><b>Dynamic IP:</b> Select this if your ISP automatically assigns the IP address and subnet mask for the secondary connection.</p>
MAC Address	<p><b>Use Default MAC Address:</b> The WAN port uses the default MAC address to set up the internet connection. It's recommended to use the default MAC address unless required otherwise.</p> <p><b>Customize MAC Address:</b> The WAN port uses a customized MAC address to set up the internet connection and you need to specify the MAC address. Typically, this is required when your ISP bound the MAC address with your account or IP address. If you are not sure, contact the ISP.</p>

■ PPTP

Choose Connection Type as PPTP and configure the following parameters. Then click [Apply](#).

SFP WAN/LAN1

WAN

### SFP WAN/LAN1

Description:  (Optional)

---

IPv4

Connection Type:

Username:

Password:

VPN Server/Domain Name:

Get IP Address from ISP:  Enable

Primary DNS Server:  (Optional)

Secondary DNS Server:  (Optional)

Connection Mode:  Connect Automatically  
 Connect Manually  
 Time-based

Redial Interval:  Seconds (1-99999)

MTU:  (576-1420, default: 1420)

Internet VLAN:  Enable  (1-4086)  802.1Q Tag

Internet VLAN Priority:

Secondary Connection:  Static IP  
 Dynamic IP

---

IPv6

IPv6:  Enable

---

MAC Address

MAC Address:  Use Default MAC Address  
 Customize MAC Address

**Username** Enter the PPTP username provided by your ISP.

**Password** Enter the PPTP password provided by your ISP.

<a href="#">VPN Server / Domain Name</a>	Enter the VPN Server/Domain Name provided by your ISP.
<a href="#">Get IP address from ISP</a>	<p>With this option enabled, the gateway gets IP address from ISP when setting up the WAN connection.</p> <p>With this option disabled, you need to specify the <a href="#">IP address</a> provided by your ISP.</p>
<a href="#">Primary DNS Server / Secondary DNS Server</a>	Enter the IP address of the DNS server provided by your ISP if there is any.
<a href="#">Connection Mode</a>	<p><a href="#">Connect Automatically</a>: The gateway activates the connection automatically when the connection is down. You need to specify the <a href="#">Redial Interval</a>, which decides how often the gateway tries to redial after the connection is down.</p> <p><a href="#">Connect Manually</a>: You can manually activate or terminate the connection.</p> <p><a href="#">Time-Based</a>: During the specified period, the gateway will automatically activate the connection. You need to specify the <a href="#">Time Range</a> when the connection is up.</p>
<a href="#">MTU</a>	<p>Specify the MTU (Maximum Transmission Unit) of the WAN port.</p> <p>MTU is the maximum data unit transmitted in the physical network. When the connection type is PPTP, MTU can be set in the range of 576-1420 bytes. The default value is 1420.</p>
<a href="#">Internet VLAN</a>	Add the WAN port to a VLAN and you need to specify the VLAN. Generally, you don't need to manually configure it unless required by your ISP.
<a href="#">Internet VLAN Priority</a>	Priority is only available when Internet VLAN is enabled. The Internet VLAN Priority function helps to prioritize the internet traffic based on your needs. You can determine the priority level for the traffic by specifying the tag. The tag ranges from 0 to 7. None means the packet will be forwarded without any operation.
<a href="#">Secondary Connection</a>	<p>Select the connection type required by your ISP.</p> <p><a href="#">Static IP</a>: Select this if your ISP provides you with a fixed IP address and subnet mask for the secondary connection. You need to specify the <a href="#">IP Address</a>, <a href="#">Subnet Mask</a>, <a href="#">Default Gateway (Optional)</a>, <a href="#">Primary DNS Server (Optional)</a>, and <a href="#">Secondary DNS Server (Optional)</a> provided by your ISP.</p> <p><a href="#">Dynamic IP</a>: Select this if your ISP automatically assigns the IP address and subnet mask for the secondary connection.</p>
<a href="#">MAC Address</a>	<p><a href="#">Use Default MAC Address</a>: The WAN port uses the default MAC address to set up the internet connection. It's recommended to use the default MAC address unless required otherwise.</p> <p><a href="#">Customize MAC Address</a>: The WAN port uses a customized MAC address to set up the internet connection and you need to specify the MAC address. Typically, this is required when your ISP bound the MAC address with your account or IP address. If you are not sure, contact the ISP.</p>

- Set Up IPv6 Connection

For IPv6 connections, check the box to enable the IPv6 connection, select the internet connection type according to the requirements of your ISP.

<b>Connection Type</b>	<p><b>Dynamic IP (SLAAC/DHCPv6):</b> If your ISP uses Dynamic IPv6 address assignment, either DHCPv6 or SLAAC+Stateless DHCP, select Dynamic IP (SLAAC/DHCPv6).</p> <p><b>Static IP:</b> If your ISP provides you with a fixed IPv6 address, select Static IP.</p> <p><b>PPPoE:</b> If your ISP uses PPPoEv6, and provides a username and password, select PPPoE.</p> <p><b>6to4 Tunnel:</b> If your ISP uses 6to4 deployment for assigning IPv6 address, select 6to4 Tunnel. 6to4 is an internet transition mechanism for migrating from IPv4 to IPv6, a system that allows IPv6 packets to be transmitted over an IPv4 network. The IPv6 packet will be encapsulated in the IPv4 packet and transmitted to the IPv6 destination through IPv4 network.</p> <p><b>Pass-Through (Bridge):</b> In Pass-Through (Bridge) mode, the gateway works as a transparent bridge. The IPv6 packets received from the WAN port will be transparently forwarded to the LAN port and vice versa. No extra parameter is required.</p>
------------------------	--

- **Dynamic IP (SLAAC/DHCPv6)**

Choose Connection Type as Dynamic IP (SLAAC/DHCPv6) and configure the following parameters. Then click [Apply](#).

**IPv6**

---

IPv6:  Enable

Connection Type:  ▾

Get IPv6 Address:  Automatically  
 Via SLAAC  
 Via DHCPv6

Prefix Delegation:  Enable ⓘ

Prefix Delegation Size:  (48-64) ⓘ

DNS Address:  Get from ISP Dynamically  
 Use the Following DNS Addresses

Get IPv6 Address	Select the proper method whereby your ISP assigns IPv6 address to your gateway.
	<b>Automatically:</b> With this option selected, the gateway will automatically select SLAAC or DHCPv6 to get IPv6 addresses.
	<b>Via SLAAC:</b> With SLAAC (Stateless Address Auto-Configuration) selected, your ISP assigns the IPv6 address prefix to the gateway and the gateway automatically generates its own IPv6 address. Also, your ISP assigns other parameters including the DNS server address to the gateway.
	<b>Via DHCPv6:</b> With DHCPv6 selected, your ISP assigns an IPv6 address and other parameters including the DNS server address to the gateway using DHCPv6.
Prefix Delegation	Select Enable to get an address prefix by DHCPv6 server from your ISP, or Disable to designate an address prefix for your LAN port manually. Clients in LAN will get an IPv6 address with this prefix.
Prefix Delegation Size	With Prefix Delegation enabled, enter the Prefix Delegation Size to determine the length of the address prefix. If you are not sure about the value, you can ask your ISP.
DNS Address	Select whether to get the DNS address dynamically from your ISP or designate the DNS address manually.
	<b>Get from ISP Dynamically:</b> The DNS address will be automatically assigned by the ISP.
	<b>Use the Following DNS Addresses:</b> Enter the DNS address provided by the ISP.

### ■ Static IP

Choose Connection Type as Static IP and configure the following parameters. Then click [Apply](#).

**IPv6**

---

IPv6:  Enable

Connection Type:

IPv6 Address:  (Format: 2001::)

Prefix Length:  (1-128) ⓘ

Default Gateway:  (Format: 2001::)

Primary DNS Server:  (Format: 2001::)

Secondary DNS Server:  (Optional. Format: 2001::)

IPv6 Address	Enter the static IPv6 address information received from your ISP.
Prefix Length	Enter the prefix length of the IPv6 address received from your ISP.
Default Gateway	Enter the default gateway provided by your ISP.
Primary DNS Server	Enter the IP address of the primary DNS server provided by your ISP.
Secondary DNS Server	(Optional) Enter the IP address of the secondary DNS server, which provides redundancy in case the primary DNS server goes down.

### ■ PPPoE

Choose Connection Type as PPPoE and configure the following parameters. Then click [Apply](#).

#### IPv6

---

IPv6:  Enable

Connection Type:

Share the same PPPoE session with IPv4

Username:

Password:

Get IPv6 Address:  Automatically  
 Via SLAAC  
 Via DHCPv6  
 Specified by ISP

Prefix Delegation:  Enable ⓘ

Prefix Delegation Size:  (48-64) ⓘ

DNS Address:  Get from ISP Dynamically  
 Use the Following DNS Addresses

Share the same PPPoE session with IPv4	If your ISP provides only one PPPoE account for both IPv4 and IPv6 connections, and you have already established an IPv4 connection on this WAN port, you can check the box, then the WAN port will use the PPP session of IPv4 PPPoE connection to get the IPv6 address. In this case, you do not need to enter the username and password of the PPPoE account. If your ISP provides two separate PPPoE accounts for the IPv4 and IPv6 connections, or the IPv4 connection of this WAN port is not based on PPPoE, do not check the box and manually enter the username and password for the IPv6 connection.
Username	Enter the username of your PPPoE account provided by your ISP.
Password	Enter the password of your PPPoE account provided by your ISP.
Get IPv6 Address	<p>Select the proper method whereby your ISP assigns IPv6 address to your gateway.</p> <p><b>Automatically:</b> With this option selected, the gateway will automatically select the method to get IPv6 addresses between SLAAC and DHCPv6.</p> <p><b>Via SLAAC:</b> With SLAAC (Stateless Address Auto-Configuration) selected, your ISP assigns the IPv6 address prefix to the gateway and the gateway automatically generates its own IPv6 address. Also, your ISP assigns other parameters including the DNS server address to the gateway.</p> <p><b>Via DHCPv6:</b> With DHCPv6 selected, your ISP assigns an IPv6 address and other parameters including the DNS server address to the gateway using DHCPv6.</p> <p><b>Specified by ISP:</b> With this option selected, enter the IPv6 address you get from your ISP.</p>
Prefix Delegation	Select Enable to get an address prefix by DHCPv6 server from your ISP, or Disable to designate an address prefix for your LAN port manually. Clients in LAN will get an IPv6 address with this prefix.
Prefix Delegation Size	With Prefix Delegation enabled, enter the Prefix Delegation Size to determine the length of the address prefix. If you are not sure about the value, you can ask your ISP.
DNS Address	<p>Select whether to get the DNS address dynamically from your ISP or designate the DNS address manually.</p> <p><b>Get from ISP Dynamically:</b> The DNS address will be automatically assigned by the ISP.</p> <p><b>Use the Following DNS Addresses:</b> Enter the DNS address provided by the ISP.</p>

■ **6to4 Tunnel**

Choose Connection Type as 6to4 Tunnel and configure the following parameters. Then click [Apply](#).

**IPv6**

---

IPv6:  Enable

Connection Type:

DNS Address:  Get from ISP Dynamically  
 Use the Following DNS Addresses

[DNS Address](#)

Select whether to get the DNS address dynamically from your ISP or designate the DNS address manually.

[Get from ISP Dynamically](#): The DNS address will be automatically assigned by the ISP.

[Use the Following DNS Addresses](#): Enter the DNS address provided by the ISP.

■ **Pass-Through (Bridge)**

Choose Connection Type as Pass-Through (Bridge) and no configuration is required for this type of connection Then click [Apply](#).

**IPv6**

---

IPv6:  Enable

Connection Type:

Select WAN Mode

Configure WAN Connections

(Optional) Configure Load  
Balancing**Note:**

Loading Balancing is only available when you configure more than one WAN port.

Select a site from the drop-down list of [Organization](#). Go to [Settings](#) > [Wired Networks](#) > [Internet](#) to load the following page. In [Load Balancing](#), configure the following parameters and click [Apply](#).

### Load Balancing

Load Balancing Weight:  :  [Pre-Populate](#)

Application Optimized Routing:  Enable [i](#)

Link Backup:  Enable

Backup WAN:

Primary WAN:

Backup Mode:  Link Backup [i](#)  
 Always Link Primary [i](#)

Mode:  Enable backup link when any primary WAN fails  
 Enable backup link when all primary WANs fail

**Load Balancing Weight**

Specify the ratio of network traffic that each WAN port carries.

Alternatively, you can click [Pre-Populate](#) to test the speed of WAN ports and automatically fill in the appropriate ratio according to test result.

**Application Optimized Routing**

With Application Optimized Routing enabled, the router will consider the source IP address and destination IP address (or destination port) of the packets as a whole and record the WAN port they pass through. Then the packets with the same source IP address and destination IP address (or destination port) will be forwarded to the recorded WAN port.

This feature ensures that multi-connected applications work properly.

**Link Backup**

With Link Backup enabled, the router will switch all the new sessions from dropped lines automatically to another to keep an always on-line network.

**Backup WAN / Primary WAN**

The backup WAN port backs up the traffic for the primary WAN ports under the specified condition.

**Backup Mode**

**Link Backup:** The system will switch all the new sessions from dropped line automatically to another to keep an always on-link network.

**Always Link Primary:** Traffic is always forwarded through the primary WAN port unless it fails. The system will try to forward the traffic via the backup WAN port when it fails, and switch back when it recovers.

**Mode**

Select whether to enable backup link when any primary WAN fails or all primary WANs fail.

### 3.3.2 Configure LAN Networks

#### Overview

The **LAN** function allows you to configure wired internal network. Based on 802.1Q VLAN, Omada Controller provides a convenient and flexible way to separate and deploy the network. The network can be logically segmented by departments, application, or types of users, without regard to geographic locations.

#### Configuration

Follow the guidelines to create a LAN:

- 1) Create a Network with specific purpose. For Layer 2 isolation, create a network as **VLAN**. To realize inter-VLAN routing, create a network as **Interface**, which is configured with a VLAN interface.
- 2) Create a port profile for the network. The profile defines how the packets in both ingress and egress directions are handled.
- 3) Assign the port profile to the desired ports of the switch to activate the LAN.

Create a Network

Create a Port Profile

Assign the Port Profile to the Ports

#### ! Note:

A default Network (default VLAN) named LAN is preconfigured as Interface and is associated with all LAN ports of the Omada Gateway and all switch ports. The VLAN ID of the default Network is 1. The default Network can be edited, but not deleted.

1. Select a site from the drop-down list of **Organization**. Go to **Settings > Wired Networks > LAN > Networks** to load the following page.

NAME	PURPOSE	SUBNET	PORTAL	PORTAL NAME	ACCESS CONTROL RULE	RATE LIMIT	VLAN	ACTION
LAN	Interface	192.168.0.1/24					1	

Showing 1-1 of 1 records < 1 > 10 /page Go To page:  **GD**

2. Click **+ Create New LAN** to load the following page, enter a name to identify the network, and select the purpose for the network.

### Create New LAN

Name:

Purpose:  Interface  
 VLAN

---

<b>Purpose</b>	<b>Interface:</b> Create the network with a Layer 3 interface, which is required for inter-VLAN routing.
	<b>VLAN:</b> Create the network as a Layer 2 VLAN.

---

3. Configure the parameters according to the purpose for the network.

■ **Interface**

### Create New LAN

Name:

Purpose:  Interface  
 VLAN

LAN Interfaces:  SFP WAN/LAN...  WAN/LAN3  LAN1  LAN2  LAN3  LAN4  LAN5  LAN6

VLAN:  (1-4090) ⓘ

Gateway/Subnet:  /  ⓘ

Domain Name:  (Optional)

IGMP Snooping:  Enable ⓘ

DHCP Server:  Enable

DHCP Range:  -

DNS Server:  Auto  
 Manual

Lease Time:  120 minutes (2-2880)

Default Gateway:  Auto  
 Manual

Legal DHCP Servers:  Enable ⓘ

DHCP L2 Relay:  Enable

**Advanced DHCP Options**

LAN Interface	Select the physical interfaces of the Omada Gateway that this network will be associated with.
VLAN	Enter a VLAN ID with the values between 1 and 4090. Each VLAN can be uniquely identified by VLAN ID, which is transmitted and received as IEEE 802.1Q tag in an Ethernet frame.
Gateway/Subnet	Enter the IP address and subnet mask in the CIDR format. The CIDR Notation here includes the IP address and subnet mask of the default gateway. The summary of the information that you entered will show up below in realtime.
Domain Name	Enter the domain name.
IGMP Snooping	Click the checkbox to monitor IGMP (Internet Group Management Protocol) traffic and thereby manage multicast traffic.
DHCP Server	Click the checkbox to allow the Omada Gateway to serve as the DHCP server for this network. A DHCP server assigns IP addresses, DNS server, default gateway, and other parameters to all devices in the network. Uncheck the box if there is already a DHCP server in the network.
DHCP Range	Enter the starting and ending IP addresses of the DHCP address pool in the fields provided. For quick operation, click the <a href="#">Update DHCP Range</a> beside the <a href="#">Gateway/Subnet</a> entry to get the IP address range populated automatically, and edit the range according to your needs.
DNS Server	Select a method to configure the DNS server for the network.  <b>Auto:</b> The DHCP server automatically assigns DNS server for devices in the network. It uses the IP address specified in the <a href="#">Gateway/Subnet</a> entry as the DNS server address.  <b>Manual:</b> Specify DNS servers manually. Enter the IP address of a server in each DNS server field.
Lease Time	Specify how long a client can use the IP address assigned from this address pool.
Default Gateway	Enter the IP address of the default gateway.  <b>Auto:</b> The DHCP server automatically assigns default gateway for devices in the network. It uses the IP address specified in the <a href="#">Gateway/Subnet</a> entry as the default gateway address.  <b>Manual:</b> Specify default gateway manually. Enter the IP address of the default gateway in the field.
Legal DHCP Servers	Click the checkbox to specify legal DHCP servers for the network. With legal DHCP servers configured, Omada Gateways and Switches ensure that clients get IP addresses only from the DHCP servers whose IP addresses are specified here.
DHCP L2 Relay	Click the checkbox to enable DHCP L2 Relay for the network.
Option 60	Enter the value for DHCP Option 60. DHCP clients use this field to optionally identify the vendor type and configuration of a DHCP client. Mostly it is used in the scenario where the APs apply for different IP addresses from different servers according to the needs.

**Option 66** Enter the value for DHCP Option 66. It specifies the TFTP server information and supports a single TFTP server IP address.

**Option 138** Enter the value for DHCP Option 138. It is used in discovering the devices by the Omada controller.

You can configure IPv6 connections for the LAN clients based on you needs. First, determine the method whereby the gateway assigns IPv6 addresses to the clients in the local network. Some clients may support only a few of these connection types, so you should choose it according to the compatibility of clients in the local network.

**Configure IPv6**

IPv6 Interface Type:

Gateway/Subnet:  /  ⓘ

DHCP Range:  -

Lease Time:  minutes (1-11520)

DHCPv6 DNS:  Auto  Manual

**IPv6 Interface Type** Configure the type of assigning IPv6 address to the clients in the local network.

**None:** IPv6 connection is not enabled for the clients in the local network.

**DHCPv6:** The gateway assigns an IPv6 address and other parameters including the DNS server address to each client using DHCPv6.

**SLAAC+Stateless DHCP:** The gateway assigns the IPv6 address prefix to each client and the client automatically generates its own IPv6 address. Also, the gateway assigns other parameters including the DNS server address to each client using DHCPv6.

**SLAAC+RDNSS:** The gateway assigns the IPv6 address prefix to each client and the client automatically generates its own IPv6 address. Also, the gateway assigns other parameters including the DNS server address to each client using the RDNSS option in RA (Router Advertisement).

**Pass-Through:** Select this type if the WAN ports of the gateway use the Pass-Through for IPv6 connections.

With DHCPv6 selected, configure the following parameters.

**Gateway/Subnet** Enter the IP address and subnet mask in the CIDR format. The CIDR notation here includes the IP address and subnet mask of the default gateway. The summary of the information that you entered will show up below in real time.

<b>DHCP Range</b>	Enter the starting and ending IP addresses of the DHCP address pool in the fields provided. For quick operation, click the <a href="#">Update DHCP Range</a> beside the Gateway/Subnet entry to get the IP address range populated automatically, and edit the range according to your needs.
<b>Lease Time</b>	This entry determines how long the assigned IPv6 address remains valid. Either keep the default 1440 minutes or change it if required by your ISP.
<b>DHCPv6 DNS</b>	Select a method to configure the DNS server for the network. With Auto selected, the DHCP server automatically assigns DNS server for devices in the network. With Manual selected, enter the IP address of a server in each DNS server field.
With SLAAC+Stateless DHCP selected, configure the following parameters.	
<b>Prefix</b>	Configure the IPv6 address prefix for each client in the local network.  <b>Manual Prefix:</b> With Manual Prefix selected, enter the prefix in the Address Prefix field.  <b>Get from Prefix Delegation:</b> With Get from Prefix Delegation selected, select the WAN port with Prefix Delegation configured, and the clients will get the address prefix from the Prefix Delegation.
<b>IPv6 Prefix Delegation Interface</b>	Select the WAN port using SLAAC+Stateless DHCP for the IPv6 connection.
<b>IPv6 Prefix ID</b>	With Get from Prefix Delegation selected, enter the Prefix ID, which will be added to the prefix to obtain a /64 subnet.  The range of IPv6 Prefix ID is determined by the larger value of Prefix Delegation Size and Prefix Delegation Length (obtained from the ISP). Note that if the Prefix Delegation Length is larger than 64, the IPv6 Prefix ID cannot be obtained from Prefix Delegation, please select another method. Go to <a href="#">Settings &gt; Wired Network &gt; Internet</a> to configure Prefix Delegation Size.
<b>DNS Server</b>	Select a method to configure the DNS server for the network.  <b>Auto:</b> With Auto selected, the DHCP server automatically assigns DNS server for devices in the network.  <b>Manual:</b> With Manual selected, enter the IP address of a server in each DNS server field.
With SLAAC+RDNSS selected, configure the following parameters.	
<b>Prefix</b>	Configure the IPv6 address prefix for each client in the local network.  <b>Manual Prefix:</b> With Manual Prefix selected, enter the prefix in the Address Prefix field.  <b>Get from Prefix Delegation:</b> With Get from Prefix Delegation selected, select the WAN port with Prefix Delegation configured, and the clients will get the address prefix from the Prefix Delegation.
<b>IPv6 Prefix Delegation Interface</b>	Select the WAN port using SLAAC+RDNSS for the IPv6 connection.
<b>IPv6 Prefix ID</b>	With Get from Prefix Delegation selected, enter the Prefix ID, which will be added to the prefix to obtain a /64 subnet.

**DNS Server** Select a method to configure the DNS server for the network.

**Auto:** With Auto selected, the DHCP server automatically assigns DNS server for devices in the network.

**Manual:** With Manual selected, enter the IP address of a server in each DNS server field.

With Pass-Through selected, configure the following parameters.

**IPv6 Passthrough WAN** Select the WAN port using Pass-Through (Bridge) for the IPv6 connection.

■ **VLAN**

**Create New LAN**

Name:

Purpose:  Interface  **VLAN**

VLAN:  (1-4090, for example: 2-100,200) ⓘ

IGMP Snooping:  Enable ⓘ

Legal DHCP Servers:  Enable ⓘ

DHCP L2 Relay:  Enable

**VLAN** Enter a VLAN ID with the values between 1 and 4090. Each VLAN can be uniquely identified by VLAN ID, which is transmitted and received as IEEE 802.1Q tag in an Ethernet frame.

**IGMP Snooping** Click the checkbox to monitor IGMP (Internet Group Management Protocol) traffic and thereby manage multicast traffic.

**Legal DHCP Servers** Click the checkbox to specify legal DHCP servers for the network. With legal DHCP servers configured, Omada Gateways and Switches ensure that clients get IP addresses only from the DHCP servers specified here.

- Click **Save**. The new LAN is added to the LAN list. You can click  in the ACTION column to edit the LAN. You can click  in the ACTION column to delete the LAN.

NAME	PURPOSE	SUBNET	PORTAL	ACCESS CONTROL RULE	RATE LIMIT	VLAN	ACTION
LAN	Interface	192.168.0.1/24				1	
tp-link	VLAN					10	 

Showing 1-2 of 2 records < 1 > 10 /page Go To page:

Create a Network

Create a Port Profile

Assign the Port Profile to the Ports

**Note:**

- Three default port profiles are preconfigured on the controller. They can be viewed, but not edited or deleted.
  - All:** In the All profile, all networks except the default network (LAN) are configured as Tagged Network, and the native network is the default network (LAN). This profile is assigned to all switch ports by default.
  - Disable:** In the Disable profile, no networks are configured as the native network, Tagged Networks and Untagged Networks. With this profile assigned to a port, the port does not belong to any VLAN.
  - LAN:** In the LAN profile, the native network is the default network (LAN), and no networks are configured as Tagged Networks and Untagged Networks.
- When a network is created, the system will automatically create a profile with the same name and configure the network as the native network for the profile. In this profile, the network itself is configured as the Untagged Networks, while no networks are configured as Tagged Networks. The profile can be viewed and deleted, but not edited.

1. Go to [Wired Networks](#) > [LAN](#) > [Profiles](#) to load the following page.

NAME	PoE	NATIVE NETWORK	ISOLATION	STORM CONTROL	ACTION
All	Keep the Device's Settings	LAN		Off	
Disable	Keep the Device's Settings	None		Off	
LAN	Keep the Device's Settings	LAN		Off	

Showing 1-3 of 3 records < 1 > 10 /page Go To page:  **GO**

[+ Create New Port Profile](#)

2. Click [+ Create New Port Profile](#) to load the following page, and configure the following parameters.

### Create New Port Profile

NAME:

PoE:  Keep the Device's Settings  
 Enable  
 Disable

Networks/VLANs

Native Network:  ⓘ

Tagged Networks:  ⓘ

Untagged Networks:  ⓘ

Voice Network:  ⓘ

Advanced Options

802.1X Control: ⓘ  Force Unauthorized  
 Force Authorized  
 Auto

Port Isolation:  Enable ⓘ

Flow Control:  Enable

EEE:  Enable ⓘ

Loopback Control: ⓘ  Off  
 Loopback Detection Port Based  
 Loopback Detection VLAN Based ⓘ  
 Spanning Tree

LLDP-MED:  Enable ⓘ

Bandwidth Control: ⓘ  Off  
 Rate Limit  
 Storming Control

DHCP L2 Relay:  Enable

Name	Enter a name to identify the port profile.
PoE	<p>Select the PoE mode for the ports.</p> <p><b>Keep the Device's Settings:</b> PoE keep enabled or disabled according to the switches' settings. By default, the switches enable PoE on all PoE ports.</p> <p><b>Enable:</b> Enable PoE on PoE ports.</p> <p><b>Disable:</b> Disable PoE on PoE ports.</p>
Native Network	Select the native network from all networks. The native network determines the Port VLAN Identifier (PVID) for switch ports. When a port receives an untagged frame, the switch inserts a VLAN tag to the frame based on the PVID, and forwards the frame in the native network. Each physical switch port can have multiple networks attached, but only one of them can be native.
Tagged Networks	Select the Tagged Networks. Frames sent out of a Tagged Network are kept with VLAN tags. Usually networks that connect the switch to network devices like routers and other switches, or VoIP devices like IP phones should be configured as Tagged Networks.
Untagged Networks	Select the Untagged Networks. Frames that sent out of an Untagged Network are stripped of VLAN tags. Usually networks that connect the switch to endpoint devices like computers should be configured as Untagged Networks. Note that the native network is untagged.
Voice Network	Select the network that connects VoIP devices like IP phones as the Voice Network. Omada Switches will prioritize the voice traffic by changing its 802.1p priority. To configure a network as Voice Network, configure it as Tagged Network first, and then enable LLDP-MED. Only tagged networks can be configured as Voice Network, and Voice Network will take effect with LLDP-MED enabled.
802.1X Control	<p>Select 802.1X Control mode for the ports. To configure the 802.1X authentication globally, go to <b>Settings &gt; Authentication &gt; 802.1X</b>.</p> <p><b>Auto:</b> The port is unauthorized until the client is authenticated by the authentication server successfully.</p> <p><b>Force Authorized:</b> The port remains in the authorized state, sends and receives normal traffic without 802.1X authentication of the client.</p> <p><b>Force Unauthorized:</b> The port remains in the unauthorized state, ignoring all attempts by the client to authenticate. The switch cannot provide authentication services to the client through the port.</p>
Port Isolation	Click the checkbox to enable Port Isolation. An isolated port cannot communicate directly with any other isolated ports, while the isolated port can send and receive traffic to non-isolated ports.
Flow Control	With this option enabled, when a device gets overloaded it will send a PAUSE frame to notify the peer device to stop sending data for a specified period of time, thus avoiding the packet loss caused by congestion.
EEE	Click the checkbox to enable EEE (Energy Efficient Ethernet) to allow power reduction.

Loopback Control	<p>Loopback refers to the routing of data streams back to their source in the network. You can disable loopback control for the network or choose a method to prevent loopback happening in your network.</p> <p><b>Off:</b> Disable loopback control on the port.</p> <p><b>Loopback Detection Port Based:</b> Loopback Detection Port Based helps detect loops that occur on a specific port. When a loop is detected on a port, the port will be blocked.</p> <p><b>Loopback Detection VLAN Based:</b> Loopback Detection VLAN Based helps detect loops that occur on a specific VLAN. When a loop is detected on a VLAN, the VLAN will be blocked.</p> <p><b>Spanning Tree:</b> Select STP (Spanning Tree Protocol) to prevent loops in the network. STP helps block specific ports of the switches to build a loop-free topology and detect topology changes and automatically generate a new loop-free topology.</p> <p>If you want to enable Spanning Tree for the switch, you also need to select the Spanning Tree protocol in the Device Config page. For details, refer to <a href="#">5.3 Configure and Monitor Switches</a>.</p>
LLDP-MED	<p>Click the checkbox to enable LLDP-MED (Link Layer Discovery Protocol-Media Endpoint Discovery) for device discovery and auto-configuration of VoIP devices.</p>
Bandwidth Control	<p>Select the type of Bandwidth Control functions to control the traffic rate and traffic threshold on each port to ensure network performance.</p> <p><b>Off:</b> Disable Bandwidth Control for the port.</p> <p><b>Rate Limit:</b> Select Rate limit to limit the ingress/egress traffic rate on each port. With this function, the network bandwidth can be reasonably distributed and utilized.</p> <p><b>Storm Control:</b> Select Storm Control to allow the switch to monitor broadcast frames, multicast frames and UL-frames (Unknown unicast frames) in the network. If the transmission rate of the frames exceeds the set rate, the frames will be automatically discarded to avoid network broadcast storm.</p>
Ingress Rate Limit	<p>When <b>Rate Limit</b> selected, click the checkbox and specify the upper rate limit for receiving packets on the port.</p>
Egress Rate Limit	<p>When <b>Rate Limit</b> selected, click the checkbox and specify the upper rate limit for sending packets on the port.</p>
Broadcast Threshold	<p>When <b>Storm Control</b> selected, click the checkbox and specify the upper rate limit for receiving broadcast frames. The broadcast traffic exceeding the limit will be processed according to the Action configurations.</p>
Multicast Threshold	<p>When <b>Storm Control</b> selected, click the checkbox and specify the upper rate limit for receiving multicast frames. The multicast traffic exceeding the limit will be processed according to the Action configurations.</p>
Unknown Unicast Threshold	<p>When <b>Storm Control</b> selected, click the checkbox and specify the upper rate limit for receiving unknown unicast frames. The traffic exceeding the limit will be processed according to the Action configurations..</p>

**Action** When **Storm Control** selected, select the action that the switch will take when the traffic exceeds its corresponding limit. With Drop selected, the port will drop the subsequent frames when the traffic exceeds the limit. With Shutdown selected, the port will be shutdown when the traffic exceeds the limit.

**DHCP L2 Relay** Click the checkbox to enable DHCP L2 Relay for the network.

**Format** Select the format of option 82 sub-option value field.

**Normal:** The format of sub-option value field is TLV (type-length-value).

**Private:** The format of sub-option value field is just value.

- Click **Save**. The new port profile is added to the profile list. You can click  in the ACTION column to edit the port profile. You can click  in the ACTION column to delete the port profile.

NAME	PoE	NATIVE NETWORK	ISOLATION	STORM CONTROL	ACTION
All	Keep the Device's Settings	LAN		Off	
Disable	Keep the Device's Settings	None		Off	
LAN	Keep the Device's Settings	LAN		Off	
tp-link	Keep the Device's Settings	LAN		Off	 

Showing 1-4 of 4 records < 1 > 10/page Go To page:  **GO**

[+ Create New Port Profile](#)

Create a Network

Create a Port Profile

Assign the Port Profile to the Ports

### Note:

By default, there is a port profile named All, which is assigned to all switch ports by default. In the All profile, all networks except the default network (LAN) are configured as Tagged Network, and the native network is the default network (LAN).

1. Go to [Devices](#), and click the switch in the devices list to reveal the Properties window. Go to Ports, you can either click  in the Action column to assign the port profile to a single port, or select the desired ports and click [Edit Selected](#) on the top to assign the port profile to multiple ports in batch.

<b>Port</b>		LAG		<a href="#">Edit Selected</a>		
<input type="checkbox"/>	#	Name	Status	Profile	ACTION	:
<input type="checkbox"/>	1	Port1	<span style="color: green;">■</span>	All		
<input type="checkbox"/>	2	Port2	<span style="color: grey;">■</span>	FAE		
<input type="checkbox"/>	3	Port3	<span style="color: grey;">■</span>	All		
<input type="checkbox"/>	4	Port4	<span style="color: grey;">■</span>	All		
<input type="checkbox"/>	5	Port5	<span style="color: grey;">■</span>	All		

2. Select the profile from the drop-down list to assign the port profile to the desired ports of the switch. You can enable profile overrides to customize the settings for the ports, and all the configuration here overrides the port profile. For details, refer to [Chapter 5 Configure and Monitor Omada Managed Devices](#).

**Edit Port1**

Name:

Profile:  
 [Manage Profiles](#)

Profile Overrides

## ♥ 3.4 Configure Wireless Networks

Wireless networks enable your wireless clients to access the internet. Once you set up a wireless network, your EAPs typically broadcast the network name (SSID) in the air, through which your wireless clients connect to the wireless network and access the internet.

A WLAN group is a combination of wireless networks. Configure each group so that you can flexibly apply these groups of wireless networks to different EAPs according to your needs.

After setting up basic wireless networks, you can further configure WLAN Schedule, 802.11 Rate Control, and MAC Filter among other advanced settings.

### 3.4.1 Set Up Basic Wireless Networks

#### Configuration

To create, configure and apply wireless networks, follow these steps:

- 1) Create a WLAN group.
- 2) Create Wireless Networks
- 3) Apply the WLAN group to your EAPs

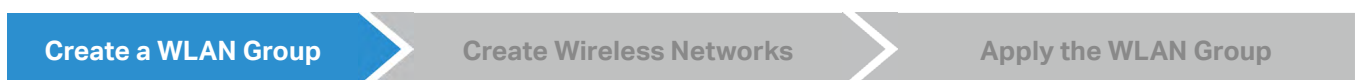

#### ⓘ Note:

The controller provides a default WLAN group. If you simply want to configure wireless networks for the default WLAN group and apply it to all your EAPs, skip this step.

1. Select a site from the drop-down list of [Organization](#). Go to [Settings > Wireless Networks](#) to load the following page.

2. Select [+ Create New Group](#) from the drop-down list of [WLAN Group](#) to load the following page. Enter a name to identify the WLAN group.

- (Optional) If you want to create a new WLAN group based on an existing one, check [Copy All SSIDs from the WLAN Group](#) and select the desired WLAN group. Then you can further configure wireless networks based on current settings.

**Add New WLAN Group** [X]

Name:

Copy WLANs:  Copy All SSIDs from the WLAN Group Default

- Click [Save](#). The new WLAN Group is added to the WLAN Group list. You can select a WLAN Group from the list to further create and configure its wireless networks. You can click [✎](#) to edit the name of the WLAN Group. You can click [🗑](#) to delete the WLAN Group.

WLAN Group: test [i] [✎] [🗑]

SSID NAME: Default, test, tp-link

[i] No wireless networks yet.

BAND	GUEST NETWORK	Portal	ACCESS CONTROL RULE	RATE LIMIT	VLAN	ACTION
[Empty Row]						

Create a WLAN Group

Create Wireless Networks

Apply the WLAN Group

- Select the WLAN group for which you want to configure wireless networks from the drop-down list of WLAN Group.

WLAN Group: Default [i] [✎] [🗑]

SSID NAME: Default, test, tp-link

[i] No wireless networks yet.

SSID NAME	SECURITY	BAND	GUEST NETWORK	Portal	ACCESS CONTROL RULE	RATE LIMIT	VLAN	ACTION
[Empty Row]								

- Click [+ Create New Wireless Network](#) to load the following page. Configure the basic parameters for the network.

**Note:**

The 6 GHz band is only available for certain devices.

**Create New Wireless Network**

Network Name (SSID):

Band:  2.4 GHz  5 GHz  6 GHz ⓘ

Guest Network:  Enable ⓘ

Security:

Security Key:  ⓘ

**Advanced Settings**

**WLAN Schedule**

**802.11 Rate Control**

**MAC Filter**

**Multicast/Broadcast Management**

**Network Name (SSID)**

Enter the network name (SSID) to identify the wireless network. The users of wireless clients choose to connect to the wireless network according to the SSID, which appears on the WLAN settings page of wireless clients.

**Band**

Enable the radio band(s) for the wireless network. The 6 GHz band is only available for certain devices.

**Guest Network**

With Guest Network enabled, all the clients connecting to the SSID are blocked from reaching any private IP subnet.

### 3. Select the security strategy for the wireless network.

#### ■ None

With None selected, the hosts can access the wireless network without authentication, which is applicable to lower security requirements.

#### ■ WPA-Personal

Traffic is encrypted with a Security Key, which you need to specify. WPA-Personal is more secure than WEP.

Security:

Security Key:

### ■ WPA-Enterprise

WPA-Enterprise requires an authentication server to authenticate wireless clients, and probably an accounting server to record the traffic statistics.

Security:	WPA-Enterprise
RADIUS Profile:	Please Select...

Select a RADIUS Profile, which records the settings of the authentication server and accounting server. You can create a RADIUS Profile by clicking [+ Create New Radius Profile](#) from the drop-down list of RADIUS Profile. For details, refer to [3. 9 Authentication](#).

**Create New RADIUS Profile** ✕

Name:

VLAN Assignment:  Enable VLAN Assignment for Wireless Network ℹ

Authentication Server 1

---

Authentication Server IP:

Authentication Port:  (1-65535)

Authentication Password:

[+ Add New Authentication Server](#)

RADIUS Accounting:  Enable

[Confirm](#) [Cancel](#)

### ■ PPSK without RADIUS

PPSK (private pre-shared key) can provide a unique PSK for each wireless user. Compared with the traditional SSID solution with one password for all users, it is more secure.

Security:	PPSK without RADIUS
PPSK Profile:	Please Select... <a href="#">Manage PPSK Profile</a>

Select a PPSK Profile, which records the PPSK settings. You can create a PPSK Profile by clicking [+ Create New PPSK Profile](#) from the drop-down list of PPSK Profile. For details, refer to [3.8.4 PPSK](#).

#### ■ PPSK with RADIUS

PPSK (private pre-shared key) can provide a unique PSK for each wireless use. PPSK with RADIUS requires an authentication server to authenticate wireless clients and probably an accounting server to record the traffic statistics.

Select a RADIUS Profile, which records the settings of the authentication server and accounting server. You can create a RADIUS Profile by clicking [+ Create New Radius Profile](#) from the drop-down list of RADIUS Profile. Select the Authentication For details, refer to [3.9 Authentication](#).

### Create New RADIUS Profile ✕

Name:

VLAN Assignment:  Enable VLAN Assignment for Wireless Network (i)

Authentication Server 1

---

Authentication Server IP:

Authentication Port:  (1-65535)

Authentication Password:

+ [Add New Authentication Server](#)

RADIUS Accounting:  Enable

Confirm
Cancel

4. (Optional) You can also configure [3. 4. 2 Advanced Settings](#), [3. 4. 3 WLAN Schedule](#), [3. 4. 4 802.11 Rate Control](#), and [3. 4. 5 MAC Filter](#) according to your needs. Related topics are covered later in this chapter.
5. Click [Apply](#). The new wireless network is added to the wireless network list under the WLAN group. You can click [✎](#) in the ACTION column to edit the wireless network. You can click [🗑](#) in the ACTION column to delete the wireless network.

WLAN Group: tp-link (i) ✎ 🗑

SSID NAME	SECURITY	BAND	GUEST NETWORK	Portal	ACCESS CONTROL RULE	RATE LIMIT	VLAN	ACTION
wireless network 1	WPA-Personal	2.4GHz, 5GHz						<a href="#">✎</a> <a href="#">🗑</a>
wireless network 2	WPA-Personal	2.4GHz, 5GHz						<a href="#">✎</a> <a href="#">🗑</a>

Showing 1-2 of 2 records < 1 > Go To page:  GO

[+ Create New Wireless Network](#)

Create a WLAN Group

Create Wireless Networks

Apply the WLAN Group

! **Note:**

The controller provides a default WLAN group. If you simply want to configure wireless networks for the default WLAN group and apply it to all your EAPs, skip this step.

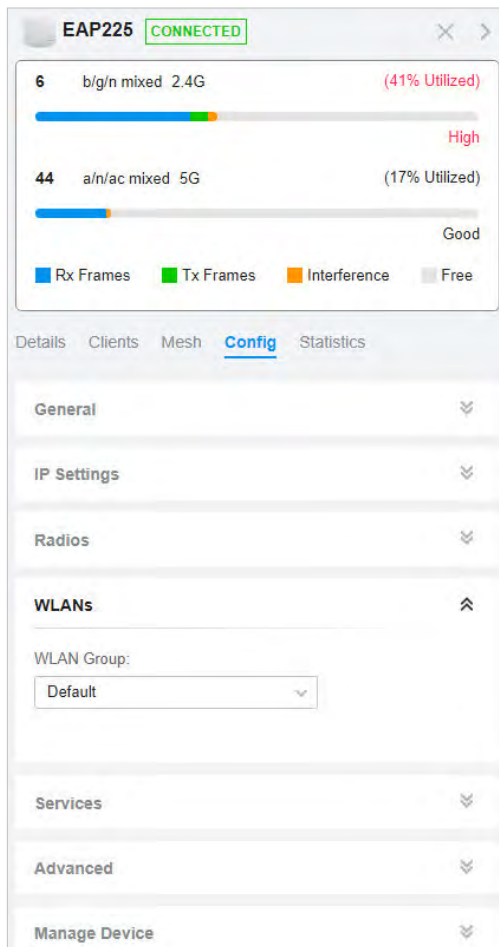

### ■ Apply to a Single EAP

Go to Devices, select the EAP. In the Properties window, go to [Config](#) > [WLANs](#), select the WLAN group to apply.

### ■ Apply to EAPs in batch

1. Go to Devices, select the [APs](#) tab, click [Batch Action](#), and then select [Batch Config](#), check the boxes of EAPs which you want to apply the WLAN group to, and click [Done](#).

	DEVICE NAME	IP ADDRESS	STATUS	MODEL	VERSION	UPTIME	CLIENTS	DOWN	UP	CHANNEL	ACTION
<input checked="" type="checkbox"/>	EA-23-51-06-22-52	10.0.1.70	CONNECTED	EAP225- Outdoor(EU) v1.0	2.0.0	1 days 07:54:08	0	2.11 GB	369.62 MB	11(2.4G), 36(5G)	 
<input checked="" type="checkbox"/>	EA-33-51-A8-22-A0	10.0.0.196	CONNECTED 	EAP225- Outdoor(EU) v1.0	2.0.0	0 days 06:15:18	1	13.61 MB	3.00 MB	11(2.4G), 36(5G)	 

2. In the Properties window, go to [Config](#) > [WLANs](#), select the WLAN group which you want to apply to the EAP.

### 3.4.2 Advanced Settings

Select a site from the drop-down list of [Organization](#). Go to [Settings > Wireless Networks](#), click [✎](#) in the ACTION column of the wireless network which you want to configure, and click [+ Advanced Settings](#) to load the following page. Configure the parameters and click [Apply](#).

SSID Broadcast:	<input checked="" type="checkbox"/> Enable
VLAN:	<input type="checkbox"/> Enable
WPA Mode:	WPA2-PSK/WPA3-SAE / AES <span>⌵</span>
PMF: <span>ⓘ</span>	<input type="radio"/> Mandatory <input checked="" type="radio"/> Capable <input type="radio"/> Disable
Group Key Update Period:	<input type="checkbox"/> Enable GIK rekeying every <input type="text" value="0"/> <span>Seconds</span> <span>⌵</span> (30-86400)
802.11r:	<input type="checkbox"/> Enable <span>ⓘ</span>
Rate Limit:	Default <span>⌵</span> <span>ⓘ</span>

#### SSID Broadcast

With SSID Broadcast enabled, EAPs broadcast the SSID (network name) in the air so that wireless clients can connect to the wireless network, which is identified by the SSID. With SSID Broadcast disabled, users of wireless clients must enter the SSID manually to connect to the wireless network.

#### VLAN

To set a wireless VLAN for the wireless network, enable this option and set a VLAN ID from 1 to 4094.

With this option enabled, traffic in different wireless networks is marked with different VLAN tags according to the configured VLAN IDs. Then the EAPs work together with the switches which also support 802.1Q VLAN, to distribute the traffic to different VLANs according to the VLAN tags. As a result, wireless clients in different VLANs cannot directly communicate with each other.

#### WPA Mode

If you select WPA-Personal or WPA-Enterprise as the security strategy, you can select the WPA Mode including the version of WPA, and the encryption type.

Select the version of WPA according to your needs.

Select the encryption type. Some encryption type is only available under certain circumstances.

**AES:** AES stands for Advanced Encryption Standard.

**Auto:** EAPs automatically decide the encryption type in the authentication process.

PMF	<p>Protected Management Frames (PMF) provide protection for unicast and multicast management action frames. When Mandatory is selected, non-PMF-capable clients may fail to connect to the network.</p> <p><b>Disable:</b> Disables PMF for a network. It is not recommended to use this setting, only in case non-PMF-capable clients experience connection issues with the “Capable” option.</p> <p><b>Capable:</b> Both types of clients, capable of PMF or not, can connect to the network. Clients capable of PMF will negotiate it with the AP.</p> <p><b>Mandatory:</b> Only PMF-capable clients can connect to the network.</p>
Group Key Update Period	<p>If you select WPA-Personal or WPA-Enterprise as the security strategy, you can specify whether and how often the security key changes. If you want the security key to change periodically, enable GIK rekeying and specify the time period.</p>
802.11r	<p>Enable this feature to allow faster roaming when both the AP and client have 802.11r capabilities. Currently 802.11r does not support WPA3 encryption.</p>
Rate Limit	<p>You can limit the download and upload rate of each client to balance bandwidth usage.</p> <p><b>Download Limit:</b> Set the download rate for each client to receive the traffic.</p> <p><b>Upload Limit:</b> Set the upload rate for each client to transmit the traffic.</p>

### 3.4.3 WLAN Schedule

#### Overview

WLAN Schedule can turn on or off your wireless network in the specific time period as you desire.

#### Configuration

Select a site from the drop-down list of [Organization](#). Go to [Settings > Wireless Networks](#), click  in the ACTION column of the wireless network which you want to configure, and click [+ WLAN Schedule](#) to load the following page. Enable WLAN schedule and configure the parameters. Then click [Apply](#).

**WLAN Schedule**

WLAN Schedule:  Enable

Action:  Radio on   Radio off 

Time Range:  [Manage Time Range Entries](#)

Action	<p><b>Radio On:</b> Turn on your wireless network within the time range you set, and turn it off beyond the time range.</p> <p><b>Radio Off:</b> Turn off your wireless network within the time range you set, and turn it on beyond the time range.</p>
--------	--

---

**Time Range**

Select the Time Range for the action to take effect. You can create a Time Range entry by clicking [+ Create New Time Range Entry](#) from the drop-down list of Time Range. For details, refer to [3. 8 Create Profiles](#).

---

### 3. 4. 4 802.11 Rate Control

#### Overview

 **Note:**

---

802.11 Rate Control is only available for certain devices.

---

802.11 Rate Control can improve performance for higher-density networks by disabling lower bit rates and only allowing the higher. However, 802.11 Rate Control might make some legacy devices incompatible with your networks, and limit the range of your wireless networks.

#### Configuration

Select a site from the drop-down list of [Organization](#). Go to [Settings > Wireless Networks](#), click  in the ACTION column of the wireless network which you want to configure, and click [+ 802.11 Rate Control](#) to load the following page. Select one or multiple bands to enable minimum data rate control according to your needs, move the slider to determine what bit rates your wireless network allows, and configure the parameters. Then click [Apply](#).

### ⓘ Note:

The 6 GHz band is only available for certain devices.

**802.11 Rate Control** ⓘ

2.4 GHz Data Rate Control:  Enable Minimum Data Rate Control ⓘ

6 Mbps 54 Mbps

Lower Density Higher Density

⚠ Limited range and no connectivity for 802.11b devices.

Disable CCK Rates (1/2/5.5/11 Mbps)

Require Clients to Use Rates at or Above the Specified Value

Send Beacons at 1 Mbps

5 GHz Data Rate Control:  Enable Minimum Data Rate Control ⓘ

6 Mbps 54 Mbps

Lower Density Higher Density

ℹ Full device compatibility and range.

Require Clients to Use Rates at or Above the Specified Value

Send Beacons at 6 Mbps

#### Disable CCK Rates (1/2/5.5/11 Mbps)

Select whether to disable CCK (Complementary Code Keying), the modulation scheme which works with 802.11b devices. Disable CCK Rates (1/2/5.5/11 Mbps) is only available for 2.4 GHz band.

#### Require Clients to Use Rates at or Above the Specified Value

Select whether or not to require clients to use rates at or above the value that the slider indicates.

#### Send Beacons at 1 Mbps/6 Mbps

Select whether or not to send Beacons at the minimum rate of 1Mbps for 2.4 GHz band or 6Mbps for 5 GHz band & 6 GHz band.

## 3.4.5 MAC Filter

### Overview

MAC Filter allows or blocks connections from wireless clients of specific MAC addresses.

## Configuration

Select a site from the drop-down list of [Organization](#). Go to [Settings > Wireless Networks](#), click [✎](#) in the ACTION column of the wireless network which you want to configure, and click [+ MAC Filter](#) to load the following page. Enable MAC Filter and configure the parameters. Then click [Apply](#).

**MAC Filter**

MAC Filter:  Enable

Policy:  Allow List [i](#)  
 Deny List [i](#)

MAC Addresses List:  [Manage MAC Groups](#)

[Apply](#) [Cancel](#)

### Policy

**Allow List:** Allow the connection of the clients whose MAC addresses are in the specified MAC Address List, while blocking others.

**Deny List:** Block the connection of the clients whose MAC address are in the specified MAC Addresses List, while allowing others.

### MAC Address List

Select the MAC Group which you want to allow or block according to the policy. You can create new MAC group by clicking [+ Create New MAC Group](#) from the drop-down list of MAC Address List. For details, refer to [3. 8 Create Profiles](#).

## 3. 4. 6 AI WLAN Optimization

### Overview

AI WLAN Optimization helps improve the wireless network performance. With the AI WLAN Optimization feature, the controller will detect WiFi interference and monitor the wireless environment. Based on the environmental factors including traffic, network topology, deployment size, and client factors, the controller can determine the optimum operation channels and power for the access points (APs), and thus ensures that wireless clients of each AP can enjoy better WiFi experience.

### Configuration

#### [!](#) Note:

- WiFi experience may be influenced during optimization, please select the spare time to scan and optimize to reduce its impact on user experience.
- Because the APs should stay connected during optimization, please set a different time for AI WLAN Optimization and Reboot Schedule. It is recommended to stagger at least 10 minutes to avoid dissatisfactory results.

1. Select a site from the drop-down list of [Organization](#). Go to [Settings > Wireless Networks > AI WLAN Optimization](#).
2. Enable [Automatic Channel Optimization](#) and [Automatic Power Optimization](#) on the desired frequency bands, and click [Scan and Optimize](#). The controller will scan the wireless environment to conclude the optimum operation channels for the APs.

**AI WLAN Optimization**

i With the AI-based WLAN optimization service, the controller will determine the optimum operation channels and power concluded from the scanning, considering the traffic, deployment size, and client factors. The connection to internet will be lost for several minutes during the scanning and optimization. Please select a spare time of network to start scanning.

Scan and Optimize

Automatic Channel Optimization:    2.4 GHz:     5 GHz:     6 GHz:

Automatic Power Optimization:    2.4 GHz:     5 GHz:     6 GHz:

You can view the optimization results in the Optimization Log.

3. (Optional) Set schedules for channel optimization, and click [Save](#).

Scheduled Optimization:     Enable

Custom Channel Width:    2.4 GHz     5 GHz     6 GHz

Save
Cancel

<a href="#">Scheduled Optimization</a>	Enable scheduled optimization, and the controller will automatically adjust the channels for the APs on a regular basis.
<a href="#">Occurrence</a>	Set the schedule for regular WLAN optimization.
<a href="#">Custom Channel Width</a>	Select the channel width for each band, and the optimization will maintain the selected channel width.

4. (Optional) In the [Excluded APs List](#), click [Add](#) to add the APs that will be excluded from AI WLAN Optimization. The following APs will be added in the list automatically: APs in the mesh network and APs with unsupported firmware.

**Excluded APs List** + Add

DEVICE NAME	IP ADDRESS	STATUS	MODEL	ACTION
<span style="font-size: 1.2em;">i</span> No entry in the table.				

## ♥ 3.5 Network Security

Network Security is a portfolio of features designed to improve the usability and ensure the safety of your network and data. Network security services include [3.5.1 ACL](#), [3.5.2 URL Filtering](#), and [3.5.3 Attack Defense](#), [3.5.4 Firewall](#), which implement policies and controls on multiple layers of defenses in the network.

### 3.5.1 ACL

#### Overview

ACL (Access Control List) allows a network administrator to create rules to restrict access to network resources. ACL rules filter traffic based on specified criteria such as source IP addresses, destination IP addresses, and port numbers, and determine whether to forward the matched packets. These rules can be applied to specific clients or groups whose traffic passes through the gateway, switches and EAPs.

The system filters traffic against the rules in the list sequentially. The first match determines whether the packet is accepted or dropped, and other rules are not checked after the first match. Therefore, the order of the rules is critical. By default, the rules are prioritized by their created time. The rule created earlier is checked for a match with higher priority. To reorder the rules, select a rule and drag it to a new position. If no rules match, the device forwards the packet because of an implicit Permit All clause.

The system provides three types of ACL:

#### ■ Gateway ACL

After Gateway ACLs are configured on the controller, they can be applied to the gateway to control traffic which is sourced from LAN ports and forwarded to the WAN ports.

You can set the Network, IP address, port number of a packet as packet-filtering criteria in the rule.

#### ■ Switch ACL

After Switch ACLs are configured on the controller, they can be applied to the switch to control inbound and outbound traffic through switch ports.

You can set the Network, IP address, port number and MAC address of a packet as packet-filtering criteria in the rule.

#### ■ EAP ACL

After EAP ACLs are configured on the controller, they can be applied to the EAPs to control traffic in wireless networks.

You can set the Network, IP address, port number and SSID of a packet as packet-filtering criteria in the rule.

#### Configuration

To complete the ACL configuration, follow these steps:

- 1) Create an ACL with the specified type.
- 2) Define packet-filtering criteria of the rule, including protocols, source, and destination, and determine whether to forward the matched packets.

### ■ Configuring Gateway ACL

1. Select a site from the drop-down list of [Organization](#). Go to [Settings](#) > [Network Security](#) > [ACL](#). On Gateway ACL tab, click [+ Create New Rule](#) to load the following page.

### Create New Rule

Name:

Status:  Enable

Direction:

Policy:  Deny  
 Permit

Protocols:

Rule:

Source	Destination
Type: <input type="text" value="Network"/>	Type: <input type="text" value="IP Group"/>
<input type="text"/> <input type="checkbox"/> LAN	<input type="checkbox"/> IPGroup_Any
<input type="checkbox"/> 0/1 Items	<input type="checkbox"/> 0/1 Items <a href="#">+ Create</a>

Deny 

[Apply](#) [Cancel](#)

2. Define packet-filtering criteria of the rule, including protocols, source, and destination, and determine whether to forward the matched packets. Refer to the following table to configure the required parameters and click [Apply](#).

<b>Name</b>	Enter a name to identify the ACL.
<b>Status</b>	Click the checkbox to enable the ACL.
<b>Direction</b>	Select the WAN port or a VPN entry. (Each VPN entry will have a corresponding VLAN)
<b>Policy</b>	Select the action to be taken when a packet matches the rule.  <b>Permit:</b> Forward the matched packet.  <b>Deny:</b> Discard the matched packet.
<b>Protocols</b>	Select one or more protocol types to which the rule applies from the drop-down list. The default is All, indicating that packets of all protocols will be matched. When you select one of TCP and UDP or both of them, you can set the IP address and port number of a packet as packet-filtering criteria in the rule.

From the Source drop-down list, choose one of these options to specify the source of the packets to which this ACL applies:

<b>Network</b>	Select the network you have created. If no networks have been created, you can select the default network (LAN), or go to <a href="#">Settings &gt; Wired Networks &gt; LAN</a> to create one. The gateway will examine whether the packets are sourced from the selected network.
<b>IP Group</b>	Select the IP Group you have created. If no IP Groups have been created, click <a href="#">+Create</a> on this page or go to <a href="#">Settings &gt; Profiles &gt; Groups</a> to create one. The gateway will examine whether the source IP address of the packet is in the IP Group.
<b>IP-Port Group</b>	Select the IP-Port Group you have created. If no IP-Port Groups have been created, click <a href="#">+Create</a> on this page or go to <a href="#">Settings &gt; Profiles &gt; Groups</a> to create one. The gateway will examine whether the source IP address and port number of the packet are in the IP-Port Group.

From the Destination drop-down list, choose one of these options to specify the destination of the packets to which this ACL applies:

<b>IP Group</b>	Select the IP Group you have created. If no IP Groups have been created, click <a href="#">+Create</a> on this page or go to <a href="#">Settings &gt; Profiles &gt; Groups</a> to create one. The gateway will examine whether the destination IP address of the packet is in the IP Group.
<b>IP-Port Group</b>	Select the IP-Port Group you have created. If no IP-Port Groups have been created, click <a href="#">+Create</a> on this page or go to <a href="#">Settings &gt; Profiles &gt; Groups</a> to create one. The gateway will examine whether the destination IP address and port number of the packet are in the IP-Port Group.

## ■ Configuring Switch ACL

1. Select a site from the drop-down list of [Organization](#). Go to [Settings](#) > [Network Security](#) > [ACL](#). Under the Switch ACL tab, click [+ Create New Rule](#) to load the following page.

### Create New Rule

Name:

Status:  Enable

Policy:  Deny  
 Permit

Protocols:

Time Range:  Enable ⓘ

Ethertype:  Enable

Bi-Directional:  Enable

Rule:

Source

Type:

LAN

0/1 Items

Deny

Destination

Type:

IPGroup\_Any

0/1 Items [+ Create](#)

ACL Binding

Binding Type:  Ports  
 VLAN

Ports:  All Ports  
 Custom Ports

[Create](#) [Cancel](#)

2. Define packet-filtering criteria of the rule, including protocols, source, and destination, and determine whether to forward the matched packets. Refer to the following table to configure the required parameters.

<b>Name</b>	Enter a name to identify the ACL.
<b>Status</b>	Click the checkbox to enable the ACL.
<b>Policy</b>	Select the action to be taken when a packet matches the rule.  <b>Permit:</b> Forward the matched packet.  <b>Deny:</b> Discard the matched packet.
<b>Protocols</b>	Select one or more protocol types to which the rule applies from the drop-down list. The default is All, indicating that packets of all protocols will be matched. When you select one of TCP and UDP or both of them, you can set the IP address and port number of a packet as packet-filtering criteria in the rule.
<b>Time Range</b>	Select the checkbox to enable time-based ACL. You can create a time range or select an existing time range for the ACL rule to take effect.
<b>Ethertype</b>	Click the checkbox if you want the switch to check the ethertype of the packets, and configure the Ethertype based on needs.
<b>Bi-Directional</b>	Click the checkbox to enable the switch to create another symmetric ACL with the name "xxx_reverse", where "xxx" is the name of the current ACL. The two ACLs target at packets with the opposite direction of each other.

From the Source drop-down list, choose one of these options to specify the source of the packets to which this ACL applies:

<b>Network</b>	Select the network you have created. If no networks have been created, you can select the default network (LAN), or go to <a href="#">Settings &gt; Wired Networks &gt; LAN</a> to create one. The switch will examine whether the packets are sourced from the selected network.
<b>IP Group</b>	Select the IP Group you have created. If no IP Groups have been created, click <a href="#">+Create</a> on this page or go to <a href="#">Settings &gt; Profiles &gt; Groups</a> to create one. The switch will examine whether the source IP address of the packet is in the IP Group.
<b>IP-Port Group</b>	Select the IP-Port Group you have created. If no IP-Port Groups have been created, click <a href="#">+Create</a> on this page or go to <a href="#">Settings &gt; Profiles &gt; Groups</a> to create one. The switch will examine whether the source IP address and port number of the packet are in the IP-Port Group.
<b>MAC Group</b>	Select the MAC Group you have created. If no MAC Groups have been created, click <a href="#">+Create</a> on this page or go to <a href="#">Settings &gt; Profiles &gt; Groups</a> to create one. The switch will examine whether the source MAC address of the packet is in the MAC Group.

From the Destination drop-down list, choose one of these options to specify the destination of the packets to which this ACL applies:

<b>Network</b>	Select the network you have created. If no networks have been created, you can select the default network (LAN), or go to <a href="#">Settings &gt; Wired Networks &gt; LAN</a> to create one. The switch will examine whether the packets are forwarded to the selected network.
<b>IP Group</b>	Select the IP Group you have created. If no IP Groups have been created, click <a href="#">+Create</a> on this page or go to <a href="#">Settings &gt; Profiles &gt; Groups</a> to create one. The switch will examine whether the destination IP address of the packet is in the IP Group.
<b>IP-Port Group</b>	Select the IP-Port Group you have created. If no IP-Port Groups have been created, click <a href="#">+Create</a> on this page or go to <a href="#">Settings &gt; Profiles &gt; Groups</a> to create one. The switch will examine whether the destination IP address and port number of the packet are in the IP-Port Group.
<b>MAC Group</b>	Select the MAC Group you have created. If no MAC Groups have been created, click <a href="#">+Create</a> on this page or go to <a href="#">Settings &gt; Profiles &gt; Groups</a> to create one. The switch will examine whether the destination MAC address of the packet is in the MAC Group.

- Bind the switch ACL to a switch port or a VLAN and click [Apply](#). Note that a switch ACL takes effect only after it is bound to a port or VLAN.

**Binding Type** Specify whether to bind the ACL to ports or a VLAN.

**Ports:** Select [All ports](#) or [Custom Ports](#) as the interfaces to be bound with the ACL. With All ports selected, the rule is applied to all ports of the switch. With Custom ports selected, the rule is applied to the selected ports of the switch. Click the ports from the Device List to select the binding ports.

Device List:									
<input checked="" type="checkbox"/>	Device Name	Ports/Lags	Status	Model	Firmware Version				
<input checked="" type="checkbox"/>	 switch	Port <input checked="" type="checkbox"/> 1 <input checked="" type="checkbox"/> 2 <input checked="" type="checkbox"/> 3 <input checked="" type="checkbox"/> 4 <input type="checkbox"/> 5 <input type="checkbox"/> 6 <input type="checkbox"/> 7 <input type="checkbox"/> 8 <input type="checkbox"/> 9 <input type="checkbox"/> 10	<span style="border: 1px solid green; padding: 2px;">CONNECTED</span>	TL-SG2210MP	1.0.0 Build 20200608 Rel7560				

**VLAN:** Select a VLAN from the drop-down list as the interface to be bound with the ACL. If no VLANs have been created, you can select the default VLAN 1 (LAN), or go to [Settings > Wired Networks > LAN](#) to create one.

## ■ Configuring EAP ACL

1. Select a site from the drop-down list of [Organization](#). Go to [Settings](#) > [Network Security](#) > [ACL](#). Under the EAP ACL tab, click [+ Create New Rule](#) to load the following page.

### Create New Rule

Name:

Status:  Enable

Policy:  Deny  
 Permit

Protocols:

Rule:

**Source**

Type:

IPGroup\_Any

0/1 Items + Create

Deny

**Destination**

Type:

IPGroup\_Any

0/1 Items + Create

2. Define packet-filtering criteria of the rule, including protocols, source, and destination, and determine whether to forward the matched packets. Refer to the following table to configure the required parameters and click [Apply](#).

<a href="#">Name</a>	Enter a name to identify the ACL.
<a href="#">Status</a>	Click the checkbox to enable the ACL.

<b>Policy</b>	Select the action to be taken when a packet matches the rule.  <b>Permit:</b> Forward the matched packet.  <b>Deny:</b> Discard the matched packet.
<b>Protocols</b>	Select one or more protocol types to which the rule applies from the drop-down list. The default is All, indicating that packets of all protocols will be matched. When you select one of TCP and UDP or both of them, you can set the IP address and port number of a packet as packet-filtering criteria in the rule.

From the Source drop-down list, choose one of these options to specify the source of the packets to which this ACL applies:

<b>Network</b>	Select the network you have created. If no networks have been created, you can select the default network (LAN), or go to <a href="#">Settings &gt; Wired Networks &gt; LAN</a> to create one. The EAP will examine whether the packets are sourced from the selected network.
<b>IP Group</b>	Select the IP Group you have created. If no IP Groups have been created, click <b>+Create</b> on this page or go to <a href="#">Settings &gt; Profiles &gt; Groups</a> to create one. The EAP will examine whether the source IP address of the packet is in the IP Group.
<b>IP-Port Group</b>	Select the IP-Port Group you have created. If no IP-Port Groups have been created, click <b>+Create</b> on this page or go to <a href="#">Settings &gt; Profiles &gt; Groups</a> to create one. The EAP will examine whether the source IP address and port number of the packet are in the IP-Port Group.
<b>SSID</b>	Select the SSID you have created. If no SSIDs have been created, go to <a href="#">Settings &gt; Wireless Networks</a> to create one. The EAP will examine whether the SSID of the packet is the SSID selected here.

From the Destination drop-down list, choose one of these options to specify the destination of the packets to which this ACL applies:

<b>Network</b>	Select the network you have created. If no networks have been created, you can select the default network (LAN), or go to <a href="#">Settings &gt; Wired Networks &gt; LAN</a> to create one. The EAP will examine whether the packets are forwarded to the selected network.
<b>IP Group</b>	Select the IP Group you have created. If no IP Groups have been created, click <b>+Create</b> on this page or go to <a href="#">Settings &gt; Profiles &gt; Groups</a> to create one. The EAP will examine whether the destination IP address of the packet is in the IP Group.
<b>IP-Port Group</b>	Select the IP-Port Group you have created. If no IP-Port Groups have been created, click <b>+Create</b> on this page or go to <a href="#">Settings &gt; Profiles &gt; Groups</a> to create one. The EAP will examine whether the destination IP address and port number of the packet are in the IP-Port Group.

### 3.5.2 URL Filtering

#### Overview

URL Filtering allows a network administrator to create rules to block or allow certain websites, which protects it from web-based threats, and deny access to malicious websites.

In URL filtering, the system compares the URLs in HTTP, HTTPS and DNS requests against the lists of URLs that are defined in URL Filtering rules, and intercepts the requests that are directed at a blocked URLs. These rules can be applied to specific clients or groups whose traffic passes through the gateway and EAPs.

The system filters traffic against the rules in the list sequentially. The first match determines whether the packet is accepted or dropped, and other rules are not checked after the first match. Therefore, the order of the rules is critical. By default, the rules are prioritized based on the sequence they are created. The rule created earlier is checked for a match with a higher priority. To reorder the rules, select a rule and drag it to a new position. If no rules match, the device forwards the packet because of an implicit Permit All clause.

Note that URL Filtering rules take effects with a higher priority over ACL rules. That is, the system will process the URL Filtering rule first when the URL Filtering rule and ACL rules are configured at the same time.

#### Configuration

To complete the URL Filtering configuration, follow these steps:

- 1) Create a new URL Filtering rule with the specified type.
- 2) Define filtering criteria of the rule, including source, and URLs, and determine whether to forward the matched packets.

## ■ Configuring Gateway Rules

1. Select a site from the drop-down list of [Organization](#). Go to [Settings > Network Security > URL Filtering](#). Under the Gateway Rules tab, click [+ Create New Rule](#) to load the following page.

### Create New Rule

Name:

Status:  Enable

Policy:  Deny  
 Permit

Source Type:

Network:

URLs:  [i](#)

[+](#) Add URL

[Apply](#) [Cancel](#)

2. Define filtering criteria of the rule, including source and URLs, and determine whether to forward the matched packets. Refer to the following table to configure the required parameters and click [Apply](#).

<a href="#">Name</a>	Enter a name to identify the URL Filtering rule.
<a href="#">Status</a>	Click the checkbox to enable the URL Filtering rule.
<a href="#">Policy</a>	<p>Select the action to be taken when a packet matches the rule.</p> <p><a href="#">Deny</a>: Discard the matched packet and the clients cannot access the URLs.</p> <p><a href="#">Permit</a>: Forward the matched packet and clients can access the URLs.</p>
<a href="#">Source Type</a>	<p>Select the source of the packets to which this rule applies.</p> <p><a href="#">Network</a>: With Network selected, select the network you have created from the Network drop-down list. If no networks have been created, you can select the default network (LAN), or go to <a href="#">Settings &gt; Wired Networks &gt; LAN</a> to create one. The gateway will filter the packets sourced from the selected network.</p> <p><a href="#">IP Group</a>: With IP Group selected, select the IP Group you have created from the IP Group drop-down list. If no IP Groups have been created, click <a href="#">+Create New IP Group</a> on this page or go to <a href="#">Settings &gt; Profiles &gt; Groups</a> to create one. The gateway will examine whether the source IP address of the packet is in the IP Group.</p>

## URLs

Enter the URL address using up to 128 characters.

URL address should be given in a valid format. The URL which contains a wildcard(\*) is supported. One URL with a wildcard(\*) can match multiple subdomains. For example, with \*.tp-link.com specified, community.tp-link.com will be matched.

## ■ Configuring EAP Rules

1. Select a site from the drop-down list of **Organization**. Go to **Settings > Network Security > URL Filtering**. On EAP Rules tab, click [+ Create New Rule](#) to load the following page.

### Create New Rule

Name:

Status:  Enable

Policy:  Deny  
 Permit

Source Type:

SSID:

URLs:  ⓘ

[+ Add URL](#)

2. Define filtering criteria of the rule, including source and URLs, and determine whether to forward the matched packets. Refer to the following table to configure the required parameters and click [Apply](#).

Name	Enter a name to identify the URL Filtering rule.
Status	Click the checkbox to enable the URL Filtering rule.
Policy	Select the action to be taken when a packet matches the rule. <b>Deny:</b> Discard the matched packet and the clients cannot access the URLs. <b>Permit:</b> Forward the matched packet and clients can access the URLs.
Source Type	Select the SSID of the packets to which this rule applies.

---

**URLs**

Enter the URL address using up to 128 characters.

URL address should be given in a valid format. The URL which contains a wildcard(\*) is supported. One URL with a wildcard(\*) can match multiple subdomains. For example, with \*.tp-link.com specified, community.tp-link.com will be matched.

---

### 3.5.3 Attack Defense

#### Overview

Attacks initiated by utilizing inherent bugs of communication protocols or improper network deployment have negative impacts on networks. In particular, attacks on a network device can cause the device or network paralysis.

With the Attack Defense feature, the gateway can identify and discard various attack packets in the network, and limit the packet receiving rate. In this way, the gateway can protect itself and the connected network against malicious attacks.

The gateway provides two types of Attack Defense:

- **Flood Defense**

If an attacker sends a large number of fake packets to a target device, the target device is busy with these fake packets and cannot process normal services. Flood Defense detects flood packets in real time and limits the receiving rate of the packets to protect the device.

Flood attacks include TCP SYN flood attacks, UDP flood attacks, and ICMP flood attacks.

- **Packet Anomaly Defense**

Anomalous packets are packets that do not conform to standards or contain errors that make them unsuitable for processing. Packet Anomaly Defense discards the illegal packets directly.

## Configuration

### ■ Configuring Flood Defense

Select a site from the drop-down list of [Organization](#). Go to [Settings](#) > [Network Security](#) > [Attack Defense](#). In the Flood Defense, click the checkbox and set the corresponding limit of the rate at which specific packets are received.

**Flood Defense**

<input type="checkbox"/> Multi-Connections TCP SYN Flood	10000	Pkt/s	(100-99999)
<input type="checkbox"/> Multi-Connections UDP Flood	20000	Pkt/s	(100-99999)
<input type="checkbox"/> Multi-Connections ICMP Flood	1500	Pkt/s	(100-99999)
<input type="checkbox"/> Stationary Source TCP SYN Flood	4000	Pkt/s	(100-99999)
<input type="checkbox"/> Stationary Source UDP Flood	6000	Pkt/s	(100-99999)
<input type="checkbox"/> Stationary Source ICMP Flood	600	Pkt/s	(100-99999)

#### Multi-Connections TCP SYN Flood

A TCP SYN flood attack occurs when the attacker sends the target system with a succession of SYN (synchronize) requests. When the system responds, the attacker does not complete the connections, thus leaving the connection half-open and flooding the system with SYN messages. No legitimate connections can then be made.

With this feature enabled, the gateway limits the rate of receiving TCP SYN packets from all the clients to the specified rate.

#### Multi-Connections UDP Flood

A UDP flood attack occurs when the attacker sends a large number of UDP packets to a target host in a short time, the target host is busy with these UDP packets and cannot process normal services.

With this feature enabled, the gateway limits the rate of receiving UDP packets from all the clients to the specified rate.

#### Multi-Connections ICMP Flood

If an attacker sends many ICMP Echo messages to the target device, the target device is busy with these Echo messages and cannot process other data packets. Therefore, normal services are affected.

With this feature enabled, the system limits the rate of receiving ICMP packets from all the clients to the specified rate.

---

**Stationary Source TCP SYN Flood**

A TCP SYN flood attack occurs when the attacker sends the target system with a succession of SYN (synchronize) requests. When the system responds, the attacker does not complete the connections, thus leaving the connection half-open and flooding the system with SYN messages. No legitimate connections can then be made.

With this feature enabled, the gateway limits the rate of receiving TCP SYN packets from a single client to the specified rate.

---

**Stationary Source UDP Flood**

A UDP flood attack occurs when the attacker sends a large number of UDP packets to a target host in a short time, the target host is busy with these UDP packets and cannot process normal services.

With this feature enabled, the gateway limits the rate of receiving UDP packets from a single client to the specified rate.

---

**Stationary Source ICMP Flood**

If an attacker sends many ICMP Echo messages to the target device, the target device is busy with these Echo messages and cannot process other data packets. Therefore, normal services are affected.

With this feature enabled, the system limits the rate of receiving ICMP packets from a single clients to the specified rate.

---

## ■ Configuring Packet Anomaly Defense

Select a site from the drop-down list of [Organization](#). Go to [Settings](#) > [Network Security](#) > [Attack Defense](#). In the Packet Anomaly Defense, click the checkbox and set the corresponding limit of the rate at which specific packets are received.

### Packet Anomaly Defense ⓘ

- Block Fragment Traffic
- Block TCP Scan (Stealth FIN/Xmas/Null)
- Block TCP Scan with RST
- Block Ping of Death
- Block Large Ping
- Block Ping from WAN
- Block WinNuke Attack
- Block TCP Packets with SYN and FIN Bits Set
- Block TCP Packets with FIN Bit but No ACK Bit Set
- Block Packets with Specified Options
  - Security Option
  - Loose Source Route Option
  - Strict Source Route Option
  - Record Route Option
  - Stream Option
  - Timestamp Option
  - No Operation Option

#### Block Fragment Traffic

With this option enabled, the fragmented packets without the first part of the packet will be discarded.

Block TCP Scan (Stealth FIN/Xmas/Null)	With this option enabled, the gateway will block the anomalous packets in the following attack scenarios:
	Stealth FIN Scan: The attacker sends the packet with its SYN field and the FIN field set to 1. The SYN field is used to request initial connection whereas the FIN field is used to request disconnection. Therefore, the packet of this type is illegal.
	Xmas Scan: The attacker sends the illegal packet with its TCP index, FIN, URG and PSH field set to 1.
	Null Scan: The attacker sends the illegal packet with its TCP index and all the control fields set to 0. During the TCP connection and data transmission, the packets with all control fields set to 0 are considered illegal.
Block TCP Scan with RST	With this option enabled, the gateway will respond to RST messages. It is disabled by default.
Block Ping of Death	With this option enabled, the gateway will block Ping of Death attack. Ping of Death attack means that the attacker sends abnormal ping packets which are smaller than 64 bytes or larger than 65535 bytes to cause system crash on the target computer.
Block Large Ping	With this option enabled, the router will block the ping packets which are larger than 1024 packets to protect the system from Large Ping attack.
Block Ping from WAN	With this option enabled, the router will block the ICMP request from WAN.
Block WinNuke Attack	With this option enabled, the router will block WinNuke attacks. WinNuke attack refers to a remote DoS (denial-of-service) attack that affects some Windows operating systems, such as the Windows 95. The attacker sends a string of OOB (Out of Band) data to the target computer on TCP port 137, 138 or 139, causing system crash or Blue Screen of Death.
Block TCP Packets with SYN and FIN Bits Set	With this option enabled, the router will filter the TCP packets with both SYN Bit and FIN Bit set.
Block TCP Packets with FIN Bit but No ACK Bit Set	With this option enabled, the router will filter the TCP packets with FIN Bit set but without ACK Bit set.
Block Packets with Specified Options	With this option enabled, the router will filter the packets with specified IP options including Security Option, Loose Source Route Option, Strict Source Route Option, Record Route Option, Stream Option, Timestamp Option, and No Operation Option.
	You can choose the options according to your needs.

### 3.5.4 Firewall

#### Overview

Firewall is used to enhance the network security. In State Timeouts, you can specify a number of timeouts for sessions including TCP, UDP, and ICMP connection. The packets will be forwarded within the specified timeout. When there is no response after the specified time, the session or status will be closed. State timeout will help close inactive sessions and thus avoid network malfunction. In Firewall

Options, you can further configure the gateway to prevent attacks like SYN flood attacks and broadcast ping.

## Configuration

### ■ Configuring State Timeouts

Select a site from the drop-down list of [Organization](#). Go to [Settings](#) > [Network Security](#) > [Firewall](#). In the State Timeouts, set the time limit for the different sessions.

**State Timeouts** ⓘ

ICMP:	<input type="text" value="30"/>	Seconds	<small>(1-21474836, default 30)</small> ⓘ
Other:	<input type="text" value="600"/>	Seconds	<small>(1-21474836, default 600)</small> ⓘ
TCP Close:	<input type="text" value="10"/>	Seconds	<small>(1-21474836, default 10)</small> ⓘ
TCP Close Wait:	<input type="text" value="60"/>	Seconds	<small>(1-21474836, default 60)</small> ⓘ
TCP Established:	<input type="text" value="7440"/>	Seconds	<small>(1-21474836, default 7440)</small> ⓘ
TCP FIN Wait:	<input type="text" value="120"/>	Seconds	<small>(1-21474836, default 120)</small> ⓘ
TCP Last ACK:	<input type="text" value="30"/>	Seconds	<small>(1-21474836, default 30)</small> ⓘ
TCP SYN Recv:	<input type="text" value="60"/>	Seconds	<small>(1-21474836, default 60)</small> ⓘ
TCP SYN Sent:	<input type="text" value="120"/>	Seconds	<small>(1-21474836, default 120)</small> ⓘ
TCP Time Wait:	<input type="text" value="120"/>	Seconds	<small>(1-21474836, default 120)</small> ⓘ
UDP Other:	<input type="text" value="60"/>	Seconds	<small>(1-21474836, default 60)</small> ⓘ
UDP Stream:	<input type="text" value="180"/>	Seconds	<small>(1-21474836, default 180)</small> ⓘ

#### ICMP

The ICMP session will be closed if there is no response after the set time.

#### Other

The sessions for protocols excluding TCP, UDP, and ICMP will be closed if there is no response after the set time.

#### TCP Close

The TCP Close status will be closed if there is no response after the set time.

#### TCP Close Wait

The TCP Close Wait status will be closed if there is no response after the set time.

#### TCP Established

The TCP Established status will be closed if there is no response after the set time.

#### TCP FIN Wait

The TCP FIN Wait status will be closed if there is no response after the set time.

#### TCP Last ACK

The TCP Last ACK status will be closed if there is no response after the set time.

<a href="#">TCP SYN Recv</a>	The TCP SYN (Synchronize) Recv status will be closed if there is no response after the set time.
<a href="#">TCP SYN Sent</a>	The TCP SYN (Synchronize) Sent status will be closed if there is no response after the set time.
<a href="#">TCP Time Wait</a>	The TCP Time Wait status will be closed if there is no response after the set time.
<a href="#">UDP Other</a>	The UDP connections with traffic in only one direction will be stopped if there is no response after the set time.
<a href="#">UDP Stream</a>	The UDP connections with bidirectional traffic will be stopped if there is no response after the set time.

### ■ Configuring Firewall Options

Select a site from the drop-down list of [Organization](#). Go to [Settings > Network Security > Firewall](#). In the Sate Timeouts, set the time limit for the different sessions.

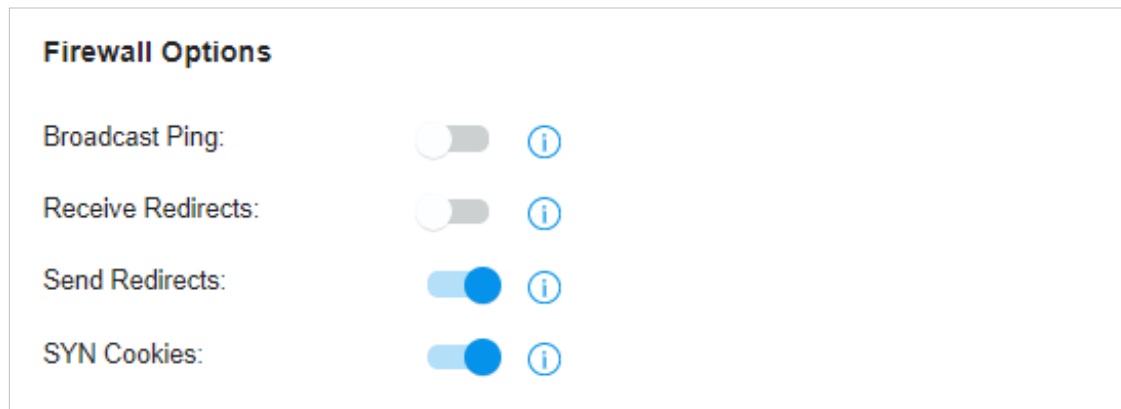

<a href="#">Broadcast Ping</a>	With it enabled, the gateway will reply to broadcast pings.
<a href="#">Receive Redirects</a>	With it enabled, the gateway will accept ICMP redirects.
<a href="#">Send Redirects</a>	With it enabled, the gateway will send ICMP redirects.
<a href="#">SYN Cookies</a>	With it enabled, the SYN cookies will be used to resist SYN flood attacks that want to open ports on the gateway.

## ♥ 3.6 Transmission

Transmission helps you control network traffic in multiple ways. You can add policies and rules to control transmission routes and limit the session and bandwidth.

### 3.6.1 Routing

#### Overview

- **Static Route**

Network traffic is oriented to a specific destination, and Static Route designates the next hop or interface where to forward the traffic.

- **Policy Routing**

Policy Routing designates which WAN port the router uses to forward the traffic based on the source, the destination, and the protocol of the traffic.

#### Configuration

- **Static Route**

1. Go to [Settings](#) > [Transmission](#) > [Routing](#) > [Static Route](#). Click [+ Create New Route](#) to load the following page and configure the parameters.

#### Create New Route

Name:

Status:  Enable

Destination IP/Subnet:    /  [+ Add Subnet](#)

Route Type:  Next Hop  
 Interface

Next Hop:

Metric:  (0-15)

[Create](#) [Cancel](#)

---

**Name** Enter the name to identify the Static Route entry.

---

**Status** Enable or disable the Static Route entry.

---

**Destination IP/Subnet**

Destination IP/Subnet identifies the network traffic which the Static Route entry controls. Specify the destination of the network traffic in the format of 192.168.0.1/24. You can click [+ Add Subnet](#) to specify multiple Destination IP/Subnets and click  to delete them.

**Route Type**

**Next Hop:** With Next Hop selected, your devices forward the corresponding network traffic to a specific IP address. You need to specify the IP address as Next Hop.

**Interface:** With Interface selected, your devices forward the corresponding network traffic through a specific interface. You need to specify the Interface according to your needs.

**Metric**

Define the priority of the Static Route entry. A smaller value means a higher priority. If multiple entries match the Destination IP/Subnet of the traffic, the entry of higher priority takes precedence. In general, you can simply keep the default value.

2. Click [Create](#). The new Static Route entry is added to the table. You can click  to edit the entry. You can click  to delete the entry.

Search Static Route Entry <input type="text"/>							
NAME	ENABLED	DESTINATION IP	TYPE	INTERFACE	NEXT HOP	METRIC	ACTION
tp-link	<span style="color: green;">●</span>	<input type="text" value="192.168.2.3/24"/>	Next Hop		192.168.3.1	0	 

Showing 1-1 of 1 records < 1 >  /page  Go To page:

[+ CreateNewRoute](#)

## ■ Policy Routing

1. Go to [Settings](#) > [Transmission](#) > [Routing](#) > [Policy Routing](#). Click [+ Create New Routing](#) to load the following page and configure the parameters.

### Create New Routing

Name:

Status:  Enable

Protocols:

WAN:

Use the other WAN port if the current one is down:  Enable (i)

#### Routing Legend

**Source**

Type:

LAN

MGMT VLAN

0/2 Items

Please Select...

→ →

**Destination**

Type:

IPGroup\_Any

0/1 Items + Create

Create
Cancel

<b>Name</b>	Enter the name to identify the Policy Routing entry.
<b>Status</b>	Enable or disable the Policy Routing entry.
<b>Protocols</b>	Select the protocols of the traffic which the Policy Routing entry controls. The Policy Routing entry takes effect only when the traffic matches the criteria of the entry including the protocols.
<b>WAN</b>	Select the WAN port to forward the traffic through. If you want to forward the traffic through the other WAN port when the current WAN is down, enable <a href="#">Use the other WAN port if the current WAN is down</a> .

### Routing Legend

The Policy Routing entry takes effect only when the traffic using specified protocols matches the source and destination which are specified in the Routing Legend.

Select the type of the traffic source and destination.

**Network:** Select the LAN Interfaces for the traffic source or destination.

**IP Group:** Select the IP Group for the traffic source or destination. You can click [+](#) **Create** to create a new IP Group.

**IP-Port Group:** Select the IP-Port Group for the traffic source or destination. You can click [+](#) **Create** to create a new IP-Port Group.

2. Click [Create](#). The new Policy Routing entry is added to the table. You can click [✎](#) to edit the entry. You can click [🗑](#) to delete the entry.

NAME	ENABLE	PROTOCOL	SOURCE	DESTINATION	WAN	ACTION
tp-link	<span style="color: green;">●</span>	All	LAN	IPGroup_Any	WAN	<a href="#">✎</a> <a href="#">🗑</a>

[+ CreateNewRouting](#)

## 3.6.2 NAT

### Overview

#### ■ Port Forwarding

You can configure Port Forwarding to allow internet users to access local hosts or use network services which are deployed in the LAN.

Port Forwarding helps establish network connections between a host on the internet and the other in the LAN by letting the traffic pass through the specific port of the gateway. Without Port Forwarding, hosts in the LAN are typically inaccessible from the internet for the sake of security.

#### ■ ALG

ALG ensures that certain application-level protocols function appropriately through your gateway.

## Configuration

### ■ Port Forwarding

1. Go to [Settings](#) > [Transmission](#) > [NAT](#) > [Port Forwarding](#). Click [+ Create New Rule](#) to load the following page and configure the parameters.

Port Forwarding
ALG

### Create New Rule

Name:

Status:  Enable

Source IP:  Any  
 Limited IP Address

Interface: WAN × ▼

DMZ:  Enable

Source Port:  (1-65535. e.g. 80 or 80-100)

Destination IP:

Destination Port:  (1-65535. e.g. 80 or 80-100)

Protocol:  All  
 TCP  
 UDP

Create
Cancel

---

**Name** Enter the name to identify the Port Forwarding rule.

---

**Status** Enable or disable the Port Forwarding rule.

---

<b>Source IP</b>	<p><b>Any:</b> The rule applies to traffic from any source IP address.</p> <p><b>Limited IP Address:</b> The rule only applies to traffic from specific IP addresses. With this option selected, specify the IP addresses and subnets according to your needs.</p>
<b>Interface</b>	Select the interface which the rule applies to. Traffic which is received through the interface is forwarded according to the rule.
<b>DMZ</b>	<p>With DMZ enabled, all the traffic is forwarded to the <b>Destination IP</b> in the LAN, port to port. You need to specify the <b>Destination IP</b>.</p> <p>With DMZ disabled, only the traffic which matches the <b>Source Port</b> and the <b>Protocol</b> is forwarded. The traffic is forwarded to the <b>Destination Port</b> of the <b>Destination IP</b> in the LAN. You need to specify the <b>Source Port</b>, <b>Destination IP</b>, <b>Destination Port</b>, and <b>Protocol</b>.</p>
<b>Source Port</b>	The gateway uses the <b>Source Port</b> to receive the traffic from the internet. Only the traffic which matches the <b>Source Port</b> and the <b>Protocol</b> is forwarded.
<b>Destination IP</b>	The traffic is forwarded to the host of the <b>Destination IP</b> in the LAN.
<b>Destination Port</b>	The traffic is forwarded to the <b>Destination Port</b> of the host in the LAN.
<b>Protocol</b>	<p>Network traffic is transmitted using either TCP or UDP protocol. Only the traffic which matches the <b>Source Port</b> and the <b>Protocol</b> is forwarded.</p> <p>If you want both TCP traffic and UDP traffic to be forwarded, select <b>All</b>.</p>

- Click **Create**. The new Port Forwarding entry is added to the table. You can click  to edit the entry. You can click  to delete the entry.

NAME	ENABLE	PROTOCOL	SOURCE	DESTINATION	WAN	ACTION
tp-link	<span style="color: green;">●</span>	All	 LAN	 IPGroup_Any	WAN	 

[+ CreateNewRouting](#)

## ■ ALG

Go to [Settings](#) > [Transmission](#) > [NAT](#) > [ALG](#). Enable or disable certain types of ALG according to your needs and click [Apply](#).

### ALG

FTP ALG:	<input checked="" type="checkbox"/> Enable
H.323 ALG:	<input checked="" type="checkbox"/> Enable
PPTP ALG:	<input checked="" type="checkbox"/> Enable
SIP ALG:	<input checked="" type="checkbox"/> Enable
IPsec ALG:	<input checked="" type="checkbox"/> Enable

Apply
Cancel

### FTP ALG

FTP ALG allows the FTP server and client to transfer data using the FTP protocol in one of the following scenarios:

- The FTP server is in the LAN, while the FTP client is on the internet.
- The FTP server is on the internet, while the FTP client is in the LAN.
- The FTP server and FTP client are in different LANs.

### H.323 ALG

H.323 ALG allows the IP phones and multimedia devices to set up connections using the H.323 protocol in one of the following scenarios:

- One of the endpoints is in the LAN, while the other is on the internet.
- The endpoints are in different LANs.

### PPTP ALG

PPTP ALG allows the PPTP server and client to set up a PPTP VPN in one of the following scenarios:

- The PPTP server is in the LAN, while the PPTP client is on the internet.
- The PPTP server is on the internet, while the PPTP client is in the LAN.
- The PPTP server and PPTP client are in different LANs.

### SIP ALG

SIP ALG allows the IP phones and multimedia devices to set up connections using the SIP protocol in one of the following scenarios:

- One of the endpoints is in the LAN, while the other is on the internet.
- The endpoints are in different LANs.

### IPsec ALG

IPsec ALG allows the IPsec endpoints to set up an IPsec VPN in one of the following scenarios:

- One of the endpoints is in the LAN, while the other is on the internet.
- The endpoints are in different LANs.

### 3.6.3 Session Limit

#### Overview

Session Limit optimizes network performance by limiting the maximum sessions of specific sources.

#### Configuration

1. Go to [Settings](#) > [Transmission](#) > [Session Limit](#). In [Session Limit](#), enable Session Limit globally and click [Apply](#).

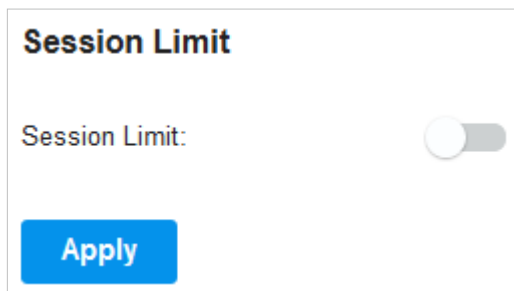

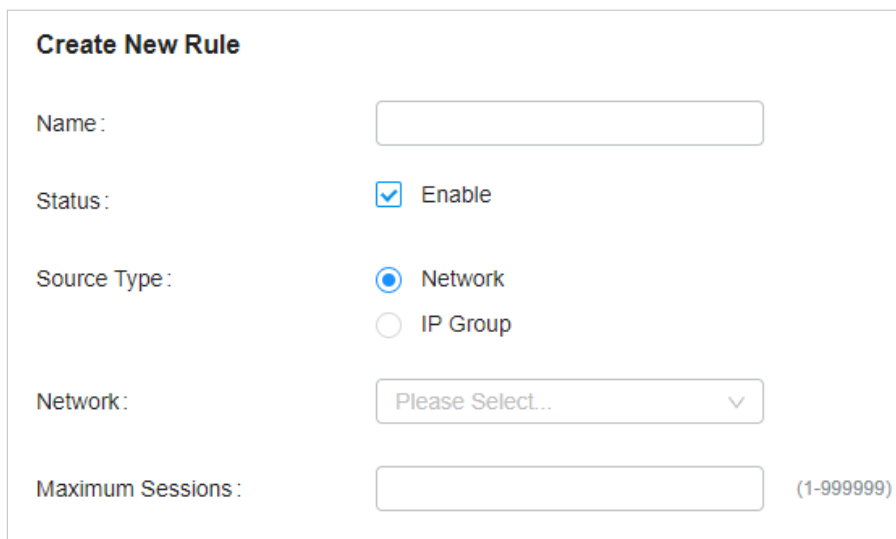

2. In [Session Limit Rule List](#), click [+ Create New Rule](#) to load the following page and configure the parameters.

<a href="#">Name</a>	Enter the name to identify the Session Limit rule.
<a href="#">Status</a>	Enable or disable the Session Limit rule.
<a href="#">Source Type</a>	<p><b>Network:</b> Limit the maximum sessions of specific LAN networks. With this option selected, select the networks, which you can customize in <a href="#">Wired Networks</a> &gt; <a href="#">LAN Networks</a>. For detailed configuration of networks, refer to <a href="#">3.3.2 Configure LAN Networks</a>.</p> <p><b>IP Group:</b> Limit the maximum sessions of specific IP Groups. With this option selected, select the IP Groups, which you can customize in <a href="#">Profiles</a> &gt; <a href="#">Groups</a>. For detailed configuration of IP groups, refer to <a href="#">3.8 Create Profiles</a>.</p>

**Maximum Sessions**

Enter the maximum sessions of the specific sources.

- Click **Create**. The new Session Limit rule is added to the list. You can click  to edit the rule. You can click  to delete the rule.

Session Limit Rule List					
NAME	ENABLED	SOURCE	MAXIMUM SESSIONS	ACTION	
tp-link	<span style="color: green;">●</span>	Network: LAN	50000		

[+ CreateNewRule](#)

### 3.6.4 Bandwidth Control

#### Overview

Bandwidth Control optimizes network performance by limiting the bandwidth of specific sources.

#### Configuration

- Go to **Setting > Transmission > Bandwidth Control**. In **Bandwidth Control**, enable Bandwidth Control globally and configure the parameters. Then click **Apply**.

**Bandwidth Control** ?

Bandwidth Control:

Threshold Control:  Enable Bandwidth Control when bandwidth usage reaches  %

SFP WAN/LAN1

Upstream Bandwidth:  Kbps (100-9999999)

Downstream Bandwidth:  Kbps (100-9999999)

WAN

Upstream Bandwidth:  Kbps (100-9999999)

Downstream Bandwidth:  Kbps (100-9999999)

**Apply**

**Threshold Control**

With Threshold Control enabled, Bandwidth Control takes effect only when total bandwidth usage reaches the specified percentage. You need to specify the total Upstream Bandwidth and Downstream Bandwidth of the WAN ports. It's recommended to use the [Test Speed](#) tool to decide the actual Upstream Bandwidth and Downstream Bandwidth.

2. In **Bandwidth Control Rule List**, click **+ Create New Rule** to load the following page and configure the parameters.

### Create New Rule

Name:

Status:  Enable

Source Type:  Network  
 IP Group

Network:

WAN:

Upstream Bandwidth:  Kbps

Downstream Bandwidth:  Kbps

Mode:  Shared  Individual (i)

Name	Enter the name to identify the Bandwidth Control rule.
Status	Enable or disable the Bandwidth Control rule.
Source Type	<p><b>Network:</b> Limit the maximum bandwidth of specific LAN networks. With this option selected, select the networks, which you can customize in <a href="#">Wired Networks &gt; LAN Networks</a>. For detailed configuration of networks, refer to <a href="#">3. 3. 2 Configure LAN Networks</a>.</p> <p><b>IP Group:</b> Limit the maximum bandwidth of specific IP Groups. With this option selected, select the IP Groups, which you can customize in <a href="#">Profiles &gt; Groups</a>. For detailed configuration of IP groups, refer to <a href="#">3. 8 Create Profiles</a>.</p>
WAN	Select the WAN port which the rule applies to.
Upstream Bandwidth	Specify the limit of Upstream Bandwidth, which the specific local hosts use to transmit traffic to the internet through the gateway.
Downstream Bandwidth	Specify the limit of Downstream Bandwidth, which the specific local hosts use to receive traffic from the internet through the gateway.

**Mode**

Specify the bandwidth control mode for the specific local hosts.

**Shared:** The total bandwidth for all the local hosts is equal to the specified values.

**Individual:** The bandwidth for each local host is equal to the specified values.

3. Click **Create**. The new Bandwidth Control rule is added to the list. You can click  to edit the rule. You can click  to delete the rule.

Bandwidth Control Rule List							
NAME	ENABLED	SOURCE	WAN	UPSTREAM BANDWIDTH	DOWNSTREAM BANDWIDTH	MODE	ACTION
tp-link		Network: <input type="text" value="LAN"/>	<input type="text" value="WAN/LAN1"/>	50000Kbps	50000Kbps	Shared	 

[+ CreateNewRule](#)

## ♥ 3.7 Configure VPN

VPN (Virtual Private Network) provides a means for secure communication between remote computers across a public wide area network (WAN), such as the internet. Omada managed gateways supports various types of VPN.

### 3.7.1 VPN

#### Overview

VPN (Virtual Private Network) gives remote LANs or users secure access to LAN resources over a public network such as the internet. Virtual indicates the VPN connection is based on the logical end-to-end connection instead of the physical end-to-end connection. Private indicates users can establish the VPN connection according to their requirements and only specific users are allowed to use the VPN connection.

The core of VPN connection is to realize tunnel communication, which fulfills the task of data encapsulation, data transmission and data decompression via the tunneling protocol. The gateway supports common tunneling protocols that a VPN uses to keep the data secure:

#### ■ IPsec

IPsec (IP Security) can provide security services such as data confidentiality, data integrity and data authentication at the IP layer. IPsec uses IKE (Internet Key Exchange) to handle negotiation of protocols and algorithms based on the user-specified policy, and to generate the encryption and authentication keys to be used by IPsec. IPsec can be used to protect one or more paths between a pair of hosts, between a pair of security gateways, or between a security gateway and a host.

#### ■ PPTP

PPTP (Point-to-Point Tunneling Protocol) is a network protocol that enables the secure transfer of data from a remote client to a private enterprise server by creating a VPN across TCP/IP-based data networks. PPTP uses the username and password to validate users.

#### ■ L2TP

L2TP (Layer 2 Tunneling Protocol) provides a way for a dialup user to make a virtual Point-to-Point Protocol (PPP) connection to an L2TP network server (LNS), which can be a security gateway. L2TP sends PPP frames through a tunnel between an L2TP access concentrator (LAC) and the LNS. Because of the lack of confidentiality inherent in the L2TP protocol, it is often implemented along with IPsec. L2TP uses the username and password to validate users.

#### ■ OpenVPN

OpenVPN uses OpenSSL for encryption of UDP and TCP for traffic transmission. OpenVPN uses a client-server connection to provide secure communications between a server and a remote client over the internet. One of the most important steps in setting up OpenVPN is obtaining a certificate which is used for authentication. Omada SDN controller supports generating the certificate which can be downloaded as a file on your computer. With the certificate imported, the remote clients are checked out by the certificate and granted access to the LAN resources.

There are many variations of virtual private networks, with the majority based on two main models:

### ■ Site-to-Site VPN

A Site-to-Site VPN creates a connection between two networks at different geographic locations. Typically, headquarters set up Site-to-Site VPN with the subsidiary to provide the branch office with access to the headquarters' network.

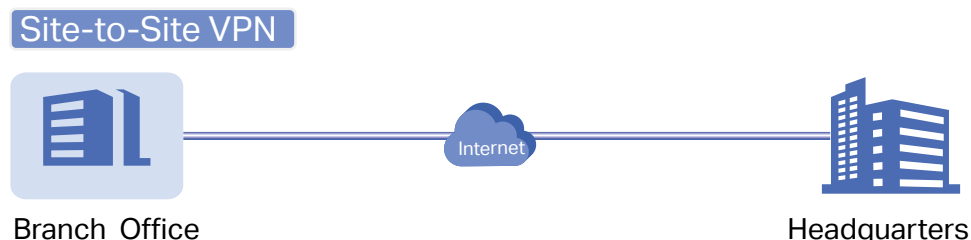

Omada managed gateway supports two types of Site-to-Site VPNs:

- Auto IPsec

The controller automatically creates an IPsec VPN tunnel between two sites on the same controller. The VPN connection is bidirectional. That is, creating an Auto IPsec VPN from site A to site B also provides connectivity from site B to site A, and nothing is needed to be configured on site B.

- Manual IPsec

You create an IPsec VPN tunnel between two peer routers over internet manually, from a local router to a remote router that supports IPsec. Omada managed gateway on this site is the local peer router.

### ■ Client-to-Site VPN

A Client-to-Site VPN creates a connection to the LAN from a remote host. It is useful for teleworkers and business travelers to access their central LAN from a remote location without compromising privacy and security.

The first step to build a Client-to-Site VPN connection is to determine the role of the gateways and which VPN tunneling protocol to use:

- VPN Server

The gateway on the central LAN works as a VPN server to provide a remote host with access to the local network. The gateway which functions as a VPN server can use L2TP, PPTP, IPsec, or OpenVPN as the tunneling protocol.

- VPN Client

Either the remote user's gateway or the remote user's laptop or PC works as the VPN client.

When the remote user's gateway works as the VPN client, the gateway helps create VPN tunnels between its connected hosts and the VPN server. The gateway which functions as a VPN client can use L2TP, PPTP, or OpenVPN as the tunneling protocol.

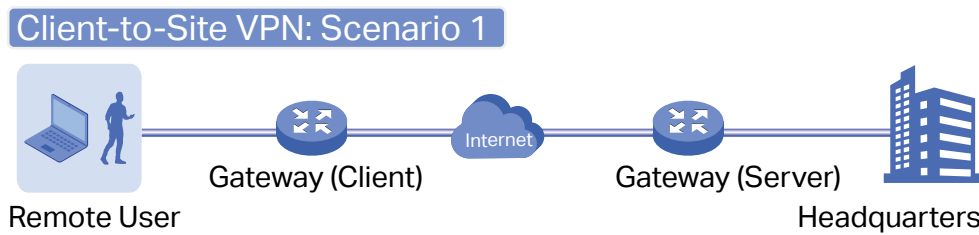

When the remote user's laptop or PC works as the VPN client, the laptop or PC uses a VPN client software program to create VPN tunnels between itself and the VPN server. The VPN client software program can use L2TP, PPTP, IPsec, or OpenVPN as the tunneling protocol.

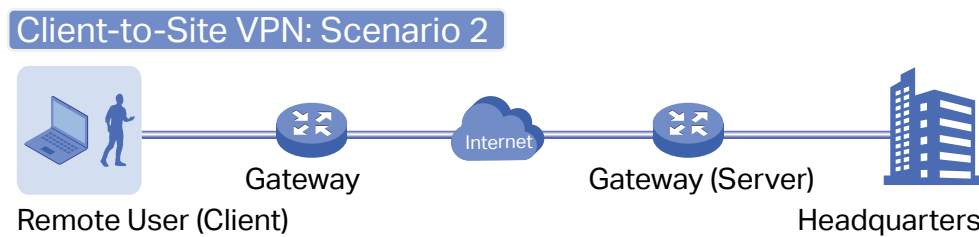

**Note:**

In scenario 1, you need to configure VPN client and VPN server separately on the gateways, while remote hosts can access the local networks without running VPN client software.

In scenario 2, you need to configure VPN server on the gateway, and then configure the VPN client software program on the remote user's laptop or PC, while the remote user's gateway doesn't need any VPN configuration.

Here is the infographic to provide a quick overview of VPN solutions.

 Create a VPN Policy

 Select the purpose of the VPN

**Site-to-Site VPN**

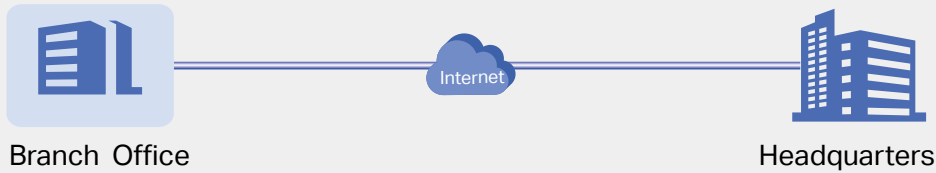

**Auto IPsec VPN**

The controller automatically creates an IPsec VPN tunnel between two sites on the same controller.

**Manual IPsec VPN**

You manually create an IPsec VPN tunnel between two peer routers over internet, from a local router to a remote router that supports IPsec.

**Client-to-Site VPN**

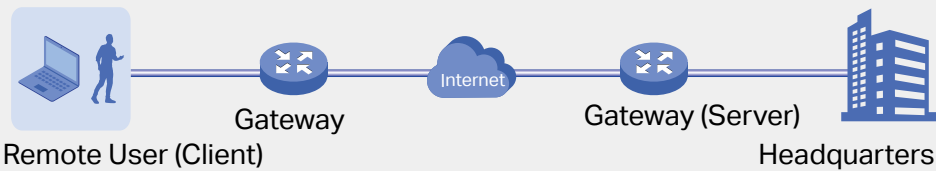
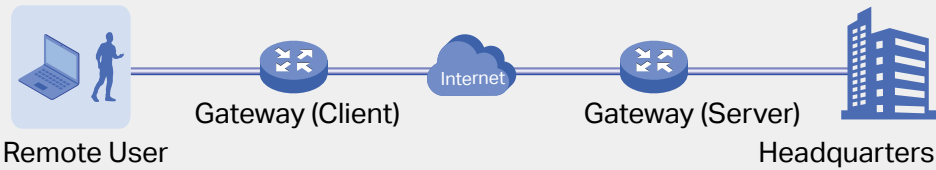

 Select the role of the gateway and VPN tunneling protocol

**VPN Server**

**VPN Client**

L2TP

L2TP

PPTP

PPTP

IPsec

IPsec (Only for VPN client software)

OpenVPN

OpenVPN

## Configuration

To complete the VPN configuration, follow these steps:

- 1) Create a new VPN policy and select the purpose of the VPN according to your needs. Select Site-to-Site if you want the network connected to another. Select Client-to-Site if you want some hosts connected to the network.
- 2) Select the VPN tunneling protocol and configure the VPN policy based on the protocol.

### ■ Configuring Site-to-Site VPN

Omada managed gateway supports two types of Site-to-Site VPNs: [Auto IPsec](#) and [Manual IPsec](#).

- Configuring Auto IPsec VPN

1. Select a site from the drop-down list of [Organization](#). Go to [Settings > VPN](#). Click [+ Create New VPN Policy](#) to load the following page.

**Create New VPN Policy** ⓘ

Name:

Status:  Enable

Purpose:  Site-to-Site VPN  
 Client-to-Site VPN

VPN Type:  Auto IPsec  
 Manual IPsec

Remote Site:

[Create](#) [Cancel](#)

2. Enter a name to identify the VPN policy and select the purpose as Site-to-Site VPN. Refer to the following table to configure the required parameters and click [Create](#).

Name	Enter a name to identify the VPN policy.
Status	Click the checkbox to enable the VPN policy.
Purpose	Select the purpose for the VPN as <a href="#">Site-to-Site VPN</a> .
VPN Type	Select the VPN type as <a href="#">Auto IPsec</a> . With Auto IPsec, the controller automatically creates an IPsec VPN tunnel between two sites on the same controller. The VPN connection is bidirectional. That is, creating an Auto IPsec VPN from site A to site B also provides connectivity from site B to site A, and nothing is needed to be configured on site B.

<a href="#">Remote Site</a>	Select the site on the other end of the Auto IPsec VPN tunnel. Make sure that the selected remote site has an online Omada managed gateway within the same controller.
-----------------------------	--

- **Configuring Manual IPsec VPN**

1. Select a site from the drop-down list of [Organization](#). Go to [Settings > VPN](#). Click [+ Create New VPN Policy](#) to load the following page.

**Create New VPN Policy** ⓘ

Name:

Status:  Enable

Purpose:  Site-to-Site VPN  
 Client-to-Site VPN

VPN Type:  Auto IPsec  
 Manual IPsec

Remote Gateway:

Remote Subnets:  /

[+ Add Subnet](#)

Local Networks:  ⓘ

Pre-Shared Key:

WAN:

**Advanced Settings**

2. Enter a name to identify the VPN policy and select the purpose as Site-to-Site VPN. Refer to the following table to configure the basic parameters and click [Create](#).

<a href="#">Name</a>	Enter a name to identify the VPN policy.
<a href="#">Status</a>	Click the checkbox to enable the VPN policy.
<a href="#">Purpose</a>	Select the purpose for the VPN as <a href="#">Site-to-Site VPN</a> .
<a href="#">VPN Type</a>	Select the VPN type as <a href="#">Manual IPsec</a> .
<a href="#">Remote Gateway</a>	Enter an IP address or a domain name as the gateway on the remote peer of the VPN tunnel.

---

Remote Subnets	Enter the IP address range of LAN on the remote peer of the VPN tunnel. Remote subnets should not be in the same network segment as the local LAN.
Local Networks	Select the networks on the local side of the VPN tunnel. The VPN policy will be only applied to the selected local networks.
Pre-Shared Key	Enter the pre-shared key (PSK). Both peer gateways must use the same pre-shared secret key for authentication.  A pre-shared key is a string of characters that is used as an authentication key. Both peer gateways create a hash value based on the same pre-shared key and other information. The hash values are then exchanged and verified to authenticate the other party.  The pre-shared keys should be long and random for security. Short or predictable pre-shared keys can be easily broken in brute-force attacks. To maintain a high level of security, administrators are recommended to update the pre-shared key periodically.
WAN	Select the WAN port on which the IPsec VPN tunnel is established.

---

3. Click Advanced Settings to load the following page.

☰

## Advanced Settings

---

### Phase-1 Settings

---

Key Exchange Version:  IKEv1 i  
 IKEv2

Proposal: SHA1 - AES256 - DH2 ▼

Exchange Mode:  Main Mode  
 Aggressive Mode

Negotiation Mode:  Initiator Mode  
 Responder Mode

Local ID Type:  IP Address  
 Name

Remote ID Type:  IP Address  
 Name

SA Lifetime: 28800 seconds (60-604800)

DPD:  Enable

DPD Interval: 10 seconds (1-300)

---

### Phase-2 Settings

---

Encapsulation Mode:  Tunnel Mode  
 Transport Mode

Proposal: ESP - SHA1 - AES256 ▼

PFS: None ▼

SA Lifetime: 28800 seconds (120-604800)

Create
Cancel

Advanced settings include Phase-1 settings and Phase-2 settings. Phase-1 is used to set up a secure encrypted channel which the two peers can negotiate Phase-2, and then establish the IKE Security Associations (IKE SA). Phase-2 is used to negotiate about a set of parameters that

define what traffic can go through the VPN, and how to encrypt and authenticate the traffic, then establish the IPsec Security Associations (IPsec SA).

Refer to the following table to complete the configurations according to your actual needs and click [Create](#).

For Phase-1 Settings:

<a href="#">Phase-1 Settings</a>	The IKE version you select determines the available Phase-1 settings and defines the negotiation process. Both VPN gateways must be configured to use the same IKE version and Phase-1 settings.
<a href="#">Internet Key Exchange Version</a>	Select the version of Internet Key Exchange (IKE) protocol which is used to set up security associations for IPsec. Both IKEv1 and IKEv2 are supported with Omada managed gateways, but IKEv1 is available only when the VPN policy is applied to a single Remote Subnet and a single Local Network.  Note that both peer gateways must be configured to use the same IKE version.
<a href="#">Proposal</a>	Specify the proposal for IKE negotiation phase-1. An IKE proposal lists the encryption algorithm, authentication algorithm and Diffie-Hellman (DH) groups to be negotiated with the remote IPsec peer.  Authentication algorithms verify the data integrity and authenticity of a message.  Encryption algorithms protect the data from being read by a third-party.  Diffie-Hellman (DH) groups determine the strength of the key used in the key exchange process.  Note that both peer gateways must be configured to use the same Proposal.
<a href="#">Exchange Mode</a>	Specify the IKE Exchange Mode when IKEv1 is selected.  <a href="#">Main Mode</a> : This mode provides identity protection and exchanges more information, which applies to scenarios with higher requirements for identity protection.  <a href="#">Aggressive Mode</a> : This mode establishes a faster connection but with lower security, which applies to scenarios with lower requirements for identity protection.
<a href="#">Negotiation Mode</a>	Specify the IKE Negotiation Mode as Initiator Mode or Responder Mode.  <a href="#">Initiator Mode</a> : This mode means that the local device initiates a connection to the peer.  <a href="#">Responder Mode</a> : This mode means that the local device waits for the connection request initiated by the peer.
<a href="#">Local ID Type</a>	Specify the type of Local ID which indicates the authentication identifier sent to the peer for IKE negotiation.  <a href="#">IP Address</a> : Select IP Address to use the IP address for authentication.  <a href="#">Name</a> : Select Name, and then enter the name in the Local ID field to use the name as the ID for authentication.  Note that the type and value of Local ID should be the same as Remote ID given for the remote peer of the VPN tunnel.

<b>Local ID</b>	When the Local ID Type is configured as Name, enter a name for the local device as the ID in IKE negotiation. The name should be in the format of FQDN (Fully Qualified Domain Name).
<b>Remote ID Type</b>	Specify the type of Remote ID which indicates the authentication identifier received from the peer for IKE negotiation.  <b>IP Address:</b> Select IP Address to use the IP address for authentication.  <b>Name:</b> Select Name, and then enter the name in the Remote ID field to use the name as the ID for authentication.  Note that the type and value of Remote ID should be the same as Local ID given for the remote peer of the VPN tunnel.
<b>Remote ID</b>	When the Remote ID Type is configured as Name, enter a name of the remote peer as the ID in IKE negotiation. The name should be in the format of FQDN (Fully Qualified Domain Name).
<b>SA Lifetime</b>	Specify ISAKMP SA (Security Association) Lifetime in IKE negotiation. If the SA lifetime expired, the related ISAKMP SA will be deleted.
<b>DPD</b>	Check the box to enable DPD (Dead Peer Detect) function. If enabled, the IKE endpoint can send a DPD request to the peer to inspect whether the IKE peer is alive.
<b>DPD Interval</b>	Specify the interval between sending DPD requests with DPD enabled. If the IKE endpoint receives a response from the peer during this interval, it considers the peer alive. If the IKE endpoint does not receive a response during the interval, it considers the peer dead and deletes the SA.
<b>For Phase-2 Settings:</b>	
<b>Phase-2 Settings</b>	The purpose of Phase 2 negotiations is to establish the Phase-2 SA (also called the IPsec SA). The IPsec SA is a set of traffic specifications that tell the device what traffic to send over the VPN, and how to encrypt and authenticate that traffic.
<b>Encapsulation Mode</b>	Specify the Encapsulation Mode as Tunnel Mode or Transport Mode. When both ends of the tunnel are hosts, either mode can be chosen. When at least one of the endpoints of a tunnel is a security gateway, such as a router or firewall, Tunnel Mode is recommended to ensure safety.
<b>Proposal</b>	Specify the proposal for IKE negotiation phase-2. An IPsec proposal lists the encryption algorithm, authentication algorithm and protocol to be negotiated with the remote IPsec peer.  Note that both peer gateways must be configured to use the same Proposal.
<b>PFS</b>	Select the DH group to enable PFS (Perfect Forward Security) for IKE mode, then the key generated in phase-2 will be irrelevant with the key in phase-1, which enhance the network security. With None selected, it means PFS is disabled and the key in phase-2 will be generated based on the key in phase-1.
<b>SA Lifetime</b>	Specify IPsec SA (Security Association) Lifetime in IKE negotiation. If the SA lifetime expired, the related IPsec SA will be deleted.

## ■ Configuring Client-to-Site VPN

Omada managed gateway supports seven types of client-to-Site VPNs depending on the role of your Omada managed gateway and the protocol that you used:

[Configuring the gateway as a VPN server using L2TP](#)

[Configuring the gateway as a VPN server using PPTP](#)

[Configuring the gateway as a VPN server using IPsec](#)

[Configuring the gateway as a VPN server using OpenVPN](#)

[Configuring the gateway as a VPN client using L2TP](#)

[Configuring the gateway as a VPN client using PPTP](#)

[Configuring the gateway as a VPN client using OpenVPN](#)

- Configuring the gateway as a VPN server using L2TP
1. Select a site from the drop-down list of [Organization](#). Go to [Settings > VPN](#). Click [+ Create New VPN Policy](#) to load the following page.

**Create New VPN Policy**

Name:

Purpose:  Site-to-Site VPN  
 Client-to-Site VPN

VPN Type:

Status:  Enable

IPsec Encryption:  Encrypted  
 Unencrypted  
 Auto

Local Networks:  ⓘ

Pre-Shared Key:

WAN:

IP Pool:  /

2. Enter a name to identify the VPN policy and select the purpose as Client-to-Site VPN. Refer to the following table to configure the required parameters and click [Create](#).

<a href="#">Name</a>	Enter a name to identify the VPN policy.
<a href="#">Status</a>	Click the checkbox to enable the VPN policy.
<a href="#">Purpose</a>	Select the purpose for the VPN as <a href="#">Client-to-Site VPN</a> .
<a href="#">VPN Type</a>	Select the VPN type as <a href="#">VPN Server - L2TP</a> .

<b>IPsec Encryption</b>	<p>Specify whether to enable the encryption for the tunnel.</p> <p><b>Encrypted:</b> Select Encrypted to encrypt the L2TP tunnel by IPsec (L2TP over IPsec). With Encrypted selected, enter the Pre-shared Key for IKE authentication. VPN server and VPN client must use the same pre-shared secret key for authentication.</p> <p><b>Unencrypted:</b> With Unencrypted selected, the L2TP tunnel will not be encrypted by IPsec.</p> <p><b>Auto:</b> With Auto selected, the L2TP server will determine whether to encrypt the tunnel according to the client 's encryption settings. And enter the Pre-shared Key for IKE authentication. VPN server and VPN client must use the same pre-shared secret key for authentication.</p>
<b>Local Networks</b>	<p>Select the networks on the local side of the VPN tunnel. The VPN policy will be only applied to the selected local networks.</p>
<b>Pre-shared Key</b>	<p>Enter the pre-shared secret key when IPsec Encryption is selected as Encrypted and Auto. Both peer routers must use the same pre-shared secret key for authentication.</p>
<b>WAN</b>	<p>Select the WAN port on which the L2TP VPN tunnel is established. Each WAN port supports only one L2TP VPN tunnel when the gateway works as a L2TP server.</p>
<b>IP Pool</b>	<p>Enter the IP address and subnet mask to decide the range of the VPN IP pool. The VPN server will assign IP address to the remote host when the tunnel is established. You can specify any reasonable IP address that will not cause overlap with the IP address of the LAN on the local peer router.</p>

3. Add the VPN users account to validate remote hosts. To create VPN users, refer to [3. 7. 2 VPN User](#).
- Configuring the gateway as a VPN server using PPTP
1. Select a site from the drop-down list of **Organization**. Go to **Settings > VPN**. Click [+ Create New VPN Policy](#) to load the following page.

**Create New VPN Policy**

Name:

Purpose:  Site-to-Site VPN  
 Client-to-Site VPN

VPN Type:

Status:  Enable

MPPE Encryption:  Encrypted  
 Unencrypted  
 Auto

Local Networks:  ⓘ

WAN:

IP Pool:  /

2. Enter a name to identify the VPN policy and select the purpose as Client-to-Site VPN. Refer to the following table to configure the required parameters and click [Create](#).

<a href="#">Name</a>	Enter a name to identify the VPN policy.
<a href="#">Status</a>	Click the checkbox to enable the VPN policy.
<a href="#">Purpose</a>	Select the purpose for the VPN as <a href="#">Client-to-Site VPN</a> .
<a href="#">VPN Type</a>	Select the VPN type as <a href="#">VPN Server - PPTP</a> .
<a href="#">MPPE Encryption</a>	<p>Specify whether to enable MPPE (Microsoft Point-to-Point Encryption) for the tunnel.</p> <p><a href="#">Encrypted</a>: With Encrypted selected, the PPTP tunnel will be encrypted by MPPE.</p> <p><a href="#">Unencrypted</a>: With Unencrypted selected, the PPTP tunnel will be not encrypted by MPPE.</p>
<a href="#">Local Networks</a>	Select the networks on the local side of the VPN tunnel. The VPN policy will be only applied to the selected local networks.
<a href="#">WAN</a>	Select the WAN port on which the PPTP VPN tunnel is established. Each WAN port supports only one PPTP VPN tunnel when the gateway works as a PPTP server.
<a href="#">IP Pool</a>	Enter the IP address and subnet mask to decide the range of the VPN IP pool. The VPN server will assign IP address to the remote host when the tunnel is established. You can specify any reasonable IP address that will not cause overlap with the IP address of the LAN on the local peer router.

3. Add the VPN users account to validate remote hosts. To create VPN users, refer to [3. 7. 2 VPN User](#).

- Configuring the gateway as a VPN server using IPsec
- Select a site from the drop-down list of [Organization](#). Go to [Settings > VPN](#). Click [+ Create New VPN Policy](#) to load the following page.

**Create New VPN Policy** ⓘ

Name:

Status:  Enable

Purpose:  Site-to-Site VPN  
 Client-to-Site VPN

VPN Type:  ▾

Remote Host:

Local Networks:  ▾ ⓘ

Pre-Shared Key:

WAN:  ▾

IP Pool:  .  .  /

Primary DNS Server:  .  .  (Optional)

Secondary DNS Server:  .  .  (Optional)

**Advanced Settings**

- Enter a name to identify the VPN policy and select the purpose as Client-to-Site VPN. Refer to the following table to configure the basic parameters and click [Create](#).

<a href="#">Name</a>	Enter a name to identify the VPN policy.
<a href="#">Status</a>	Click the checkbox to enable the VPN policy.
<a href="#">Purpose</a>	Select the purpose for the VPN as <a href="#">Client-to-Site VPN</a> .
<a href="#">VPN Type</a>	Select the VPN type as <a href="#">VPN Server - IPsec</a> .
<a href="#">Remote Host</a>	Enter an IP address or a domain name of the host on the remote peer of the VPN tunnel. 0.0.0.0 represents any IP address.
<a href="#">Local Networks</a>	Select the networks on the local side of the VPN tunnel. The VPN policy will be only applied to the selected local networks.

---

<b>Pre-Shared Key</b>	<p>Enter the pre-shared key(PSK). Both peer gateways must use the same pre-shared secret key for authentication.</p> <p>A pre-shared key is a string of characters that is used as an authentication key. Both VPN peers create a hash value based on the same pre-shared key and other information. The hash values are then exchanged and verified to authenticate the other party.</p> <p>The pre-shared keys should be long and random for security. Short or predictable pre-shared keys can be easily broken in brute-force attacks. To maintain a high level of security, administrators are recommended to update the pre-shared key periodically.</p>
<b>WAN</b>	<p>Select the WAN port on which the IPsec VPN tunnel is established.</p>
<b>IP Pool</b>	<p>Enter the IP address and subnet mask to decide the range of the VPN IP pool. The VPN server will assign IP address to the remote host when the tunnel is established. You can specify any reasonable IP address that will not cause overlap with the IP address of the LAN on the local peer router.</p>
<b>Primary DNS Server</b>	<p>(Optional) Enter the IP address of the primary DNS server provided by your ISP.</p>
<b>Secondary DNS Server</b>	<p>(Optional) Enter the IP address of the secondary DNS server, which provides redundancy in case the primary DNS server goes down.</p>

---

3. Click Advanced Settings to load the following page.

☰
**Advanced Settings**

---

### Phase-1 Settings

Key Exchange Version:  IKEv1 i  IKEv2

Proposal: SHA1 - AES256 - DH2 ▼

Exchange Mode:  Main Mode  Aggressive Mode

Negotiation Mode:  Initiator Mode  Responder Mode

Local ID Type:  IP Address  Name

Remote ID Type:  IP Address  Name

SA Lifetime: 28800 seconds (60-604800)

DPD:  Enable

DPD Interval: 10 seconds (1-300)

---

### Phase-2 Settings

Encapsulation Mode:  Tunnel Mode  Transport Mode

Proposal: ESP - SHA1 - AES256 ▼

PFS: None ▼

SA Lifetime: 28800 seconds (120-604800)

Create
Cancel

Advanced settings include Phase-1 settings and Phase-2 settings. Phase-1 is used to set up a secure encrypted channel which the two peers can negotiate Phase-2, and then establish the IKE Security Associations (IKE SA). Phase-2 is used to negotiate about a set of parameters that

define what traffic can go through the VPN, and how to encrypt and authenticate the traffic, then establish the IPsec Security Associations (IPsec SA).

Refer to the following table to complete the configurations according to your actual needs and click [Create](#).

For Phase-1 Settings:

<a href="#">Phase-1 Settings</a>	The IKE version you select determines the available Phase-1 settings and defines the negotiation process. Both VPN gateways must be configured to use the same IKE version and Phase-1 settings.
<a href="#">Internet Key Exchange Version</a>	Select the version of Internet Key Exchange (IKE) protocol which is used to set up security associations for IPsec. Both IKEv1 and IKEv2 are supported with Omada managed gateways, but IKEv1 is available only when the VPN policy is applied to a single Remote Subnet and a single Local Network.  Note that both VPN peers must be configured to use the same IKE version.
<a href="#">Proposal</a>	Specify the proposal for IKE negotiation phase-1. An IKE proposal lists the encryption algorithm, authentication algorithm and Diffie-Hellman (DH) groups to be negotiated with the remote IPsec peer.  Authentication algorithms verify the data integrity and authenticity of a message.  Encryption algorithms protect the data from being read by a third-party.  Diffie-Hellman (DH) groups determine the strength of the key used in the key exchange process.  Note that both VPN peers must be configured to use the same Proposal.
<a href="#">Exchange Mode</a>	Specify the IKE Exchange Mode when IKEv1 is selected.  <a href="#">Main Mode</a> : This mode provides identity protection and exchanges more information, which applies to scenarios with higher requirements for identity protection.  <a href="#">Aggressive Mode</a> : This mode establishes a faster connection but with lower security, which applies to scenarios with lower requirements for identity protection.
<a href="#">Negotiation Mode</a>	Specify the IKE Negotiation Mode as Initiator Mode or Responder Mode.  <a href="#">Initiator Mode</a> : This mode means that the local device initiates a connection to the peer.  <a href="#">Responder Mode</a> : This mode means that the local device waits for the connection request initiated by the peer.
<a href="#">Local ID Type</a>	Specify the type of Local ID which indicates the authentication identifier sent to the peer for IKE negotiation.  <a href="#">IP Address</a> : Select IP Address to use the IP address for authentication.  <a href="#">Name</a> : Select Name, and then enter the name in the Local ID field to use the name as the ID for authentication.  Note that the type and value of Local ID should be the same as Remote ID given for the remote peer of the VPN tunnel.

<b>Local ID</b>	When the Local ID Type is configured as Name, enter a name for the local device as the ID in IKE negotiation. The name should be in the format of FQDN (Fully Qualified Domain Name).
<b>Remote ID Type</b>	Specify the type of Remote ID which indicates the authentication identifier received from the peer for IKE negotiation.  <b>IP Address:</b> Select IP Address to use the IP address for authentication.  <b>Name:</b> Select Name, and then enter the name in the Remote ID field to use the name as the ID for authentication.  Note that the type and value of Remote ID should be the same as Local ID given for the remote peer of the VPN tunnel.
<b>Remote ID</b>	When the Remote ID Type is configured as Name, enter a name of the remote peer as the ID in IKE negotiation. The name should be in the format of FQDN (Fully Qualified Domain Name).
<b>SA Lifetime</b>	Specify ISAKMP SA (Security Association) Lifetime in IKE negotiation. If the SA lifetime expired, the related ISAKMP SA will be deleted.
<b>DPD</b>	Check the box to enable DPD (Dead Peer Detect) function. If enabled, the IKE endpoint can send a DPD request to the peer to inspect whether the IKE peer is alive.
<b>DPD Interval</b>	Specify the interval between sending DPD requests with DPD enabled. If the IKE endpoint receives a response from the peer during this interval, it considers the peer alive. If the IKE endpoint does not receive a response during the interval, it considers the peer dead and deletes the SA.
<b>For Phase-2 Settings:</b>	
<b>Phase-2 Settings</b>	The purpose of Phase 2 negotiations is to establish the Phase-2 SA (also called the IPsec SA). The IPsec SA is a set of traffic specifications that tell the device what traffic to send over the VPN, and how to encrypt and authenticate that traffic.
<b>Encapsulation Mode</b>	Specify the Encapsulation Mode as Tunnel Mode or Transport Mode. When both ends of the tunnel are hosts, either mode can be chosen. When at least one of the endpoints of a tunnel is a security gateway, such as a router or firewall, Tunnel Mode is recommended to ensure safety.
<b>Proposal</b>	Specify the proposal for IKE negotiation phase-2. An IPsec proposal lists the encryption algorithm, authentication algorithm and protocol to be negotiated with the remote IPsec peer.  Note that both peer gateways must be configured to use the same Proposal.
<b>PFS</b>	Select the DH group to enable PFS (Perfect Forward Security) for IKE mode, then the key generated in phase-2 will be irrelevant with the key in phase-1, which enhance the network security. With None selected, it means PFS is disabled and the key in phase-2 will be generated based on the key in phase-1.
<b>SA Lifetime</b>	Specify IPsec SA (Security Association) Lifetime in IKE negotiation. If the SA lifetime expired, the related IPsec SA will be deleted.

- Configuring the gateway as a VPN server using OpenVPN

1. Select a site from the drop-down list of [Organization](#). Go to [Settings > VPN](#). Click [+ Create New VPN Policy](#) to load the following page.

**Create New VPN Policy**

Name:

Purpose:  Site-to-Site VPN  
 Client-to-Site VPN

VPN Type:

Status:  Enable

Protocol:  TCP  
 UDP

Service Port:  (1-65535)

Local Networks:  ⓘ

WAN:

IP Pool:  /

2. Enter a name to identify the VPN policy and select the purpose as Client-to-Site VPN. Refer to the following table to configure the required parameters and click [Create](#).

<a href="#">Name</a>	Enter a name to identify the VPN policy.
<a href="#">Status</a>	Click the checkbox to enable the VPN policy.
<a href="#">Purpose</a>	Select the purpose for the VPN as <a href="#">Client-to-Site VPN</a> .
<a href="#">VPN Type</a>	Select the VPN type as <a href="#">VPN Server - OpenVPN</a> .
<a href="#">Protocol</a>	Select the communication protocol for the gateway which works as an OpenVPN Server. Two communication protocols are available: TCP and UDP.
<a href="#">Service Port</a>	Enter a VPN service port to which a VPN device connects.
<a href="#">Local Networks</a>	Select the networks on the local side of the VPN tunnel. The VPN policy will be only applied to the selected local networks.
<a href="#">WAN</a>	Select the WAN port on which the VPN tunnel is established. Each WAN port supports only one OpenVPN tunnel when the gateway works as a OpenVPN server.
<a href="#">IP Pool</a>	Enter the IP address and subnet mask to decide the range of the VPN IP pool. The VPN server will assign IP address to the remote host when the tunnel is established. You can specify any reasonable IP address that will not cause overlap with the IP address of the LAN on the local peer router.

- After clicking [Create](#) to save the VPN policy, go to VPN Policy List and click  in the Action column to export the OpenVPN file that ends in .ovpn which is to be used by the remote client. The exported OpenVPN file contains the certificate and configuration information.

NAME	ENABLED	PURPOSE	VPN TYPE	INTERFACE	WAN	ACTION
OpenVPN	<input checked="" type="checkbox"/>	Client-to-Site VPN	OpenVPN(Server)	LAN	WAN	  

Showing 1-2 of 2 records < 1 > 10 /page Go To page:  [GO](#)

[+ Create New VPN Policy](#)

- Configuring the gateway as a VPN client using L2TP
- Select a site from the drop-down list of [Organization](#). Go to [Settings > VPN](#). Click [+ Create New VPN Policy](#) to load the following page.

### Create New VPN Policy

Name:

Purpose:  Site-to-Site VPN  
 Client-to-Site VPN

VPN Type:

Status:  Enable

Working Mode:  NAT  
 Routing

Username:

Password:

IPsec Encryption:  Encrypted  
 Unencrypted  
 Auto

Remote Server:

Remote Subnets:  /  [+ Add Subnet](#)

Local Networks:  [i](#)

Pre-Shared Key:

WAN:

[Create](#) [Cancel](#)

- Enter a name to identify the VPN policy and select the purpose as Client-to-Site VPN. Refer to the following table to configure the required parameters and click [Create](#).

<b>Name</b>	Enter a name to identify the VPN policy.
-------------	--

<b>Status</b>	Click the checkbox to enable the VPN policy.
---------------	--

Purpose	Select the purpose for the VPN as <a href="#">Client-to-Site VPN</a> .
VPN Type	Select the VPN type as <a href="#">VPN Client - L2TP</a> .
Working Mode	Specify the Working Mode as NAT or Routing.  <b>NAT:</b> With NAT (Network Address Translation) mode selected, the L2TP client uses the assigned IP address as its source addresses of original IP header when forwarding L2TP packets.  <b>Routing:</b> With Routing selected, the L2TP client uses its own IP address as its source addresses of original IP header when forwarding L2TP packets.
Username	Enter the username used for the VPN tunnel. This username should be the same as that of the L2TP server.
Password	Enter the password of user. This password should be the same as that of the L2TP server.
IPsec Encryption	Specify whether to enable the encryption for the tunnel.  <b>Encrypted:</b> Select Encrypted to encrypt the L2TP tunnel by IPsec (L2TP over IPsec). With Encrypted selected, enter the Pre-shared Key for IKE authentication. VPN server and VPN client must use the same pre-shared secret key for authentication.  <b>Unencrypted:</b> With Unencrypted selected, the L2TP tunnel will be not encrypted by IPsec.
Remote Server	Enter the IP address or domain name of the L2TP server.
Remote Subnets	Enter the IP address and subnet mask to specify the remote network. It's always the IP address range of LAN on the remote peer of the VPN tunnel.
Local Networks	Select the networks on the local side of the VPN tunnel. The VPN policy will be only applied to the selected local networks.
Pre-shared Key	Enter the pre-shared secret key when the L2TP tunnel is encrypted by IPsec. Both peer gateways must use the same pre-shared secret key for authentication.
WAN	Select the WAN port on which the VPN tunnel is established.

- Configuring the gateway as a VPN client using PPTP
- Select a site from the drop-down list of **Organization**. Go to **Settings > VPN**. Click [+ Create New VPN Policy](#) to load the following page.

### Create New VPN Policy

Name:

Purpose:  Site-to-Site VPN  
 Client-to-Site VPN

VPN Type:

Status:  Enable

Working Mode:  NAT  
 Routing

Username:

Password:

MPPE Encryption:  Encrypted  
 Unencrypted  
 Auto

Remote Server:

Remote Subnets:  /  [+ Add Subnet](#)

Local Networks:  ⓘ

WAN:

[Create](#) [Cancel](#)

- Enter a name to identify the VPN policy and select the purpose as Client-to-Site VPN. Refer to the following table to configure the required parameters and click [Create](#).

<b>Name</b>	Enter a name to identify the VPN policy.
<b>Status</b>	Click the checkbox to enable the VPN policy.
<b>Purpose</b>	Select the purpose for the VPN as <a href="#">Client-to-Site VPN</a> .
<b>VPN Type</b>	Select the VPN type as <a href="#">VPN Client - PPTP</a> .
<b>Working Mode</b>	Specify the Working Mode as NAT or Routing.  <b>NAT:</b> With NAT (Network Address Translation) mode selected, the PPTP client uses the assigned IP address as its source addresses of original IP header when forwarding PPTP packets.  <b>Routing:</b> With Routing selected, the PPTP client uses its own IP address as its source addresses of original IP header when forwarding PPTP packets.

<b>Username</b>	Enter the username used for the VPN tunnel. This username should be the same as that of the PPTP server.
<b>Password</b>	Enter the password of user. This password should be the same as that of the PPTP server.
<b>MPPE Encryption</b>	Specify whether to enable the encryption for the tunnel.  <b>Encrypted:</b> Select Encrypted to encrypt the PPTP tunnel by MPPE.  <b>Unencrypted:</b> With Unencrypted selected, the PPTP tunnel will be not encrypted by MPPE.
<b>Remote Server</b>	Enter the IP address or domain name of the PPTP server.
<b>Remote Subnets</b>	Enter the IP address and subnet mask to specify the remote network. It's always the IP address range of LAN on the remote peer of the VPN tunnel.
<b>Local Networks</b>	Select the networks on the local side of the VPN tunnel. The VPN policy will be only applied to the selected local networks.
<b>WAN</b>	Select the WAN port on which the VPN tunnel is established.

- Configuring the gateway as a VPN client using OpenVPN

- Select a site from the drop-down list of [Organization](#). Go to [Settings > VPN](#). Click [+ Create New VPN Policy](#) to load the following page.

### Create New VPN Policy

**Name:**

**Purpose:**  Site-to-Site VPN  
 Client-to-Site VPN

**VPN Type:**

**Status:**  Enable

**Remote Server:**  :  (1-65535)

**Local Networks:**  ⓘ

**WAN:**

**Configuration:**

2. Enter a name to identify the VPN policy and select the purpose as Client-to-Site VPN. Refer to the following table to configure the required parameters and click [Create](#).

<a href="#">Name</a>	Enter a name to identify the VPN policy.
<a href="#">Status</a>	Click the checkbox to enable the VPN policy.
<a href="#">Purpose</a>	Select the purpose for the VPN as <a href="#">Client-to-Site VPN</a> .
<a href="#">VPN Type</a>	Select the VPN type as <a href="#">VPN Client - OpenVPN</a> .
<a href="#">Remote Server</a>	Enter the IP address or domain name of the OpenVPN server.
<a href="#">Local Networks</a>	Select the networks on the local side of the VPN tunnel. The VPN policy will be only applied to the selected local networks.
<a href="#">WAN</a>	Select the WAN port on which the VPN tunnel is established.
<a href="#">Configuration</a>	<p>Click <a href="#">Import</a> to import the OpenVPN file that ends in .ovpn generated by the OpenVPN server. Only one file can be imported.</p> <p>If the certificate file and configuration file are generated singly by the OpenVPN server, combine two files and import the whole file.</p>

### 3.7.2 VPN User

#### Overview

VPN User is used to configure and record your custom settings for VPN configurations, and it allows you to configure VPN users that can be used for multiple VPN servers. It saves you from setting the VPN users with the same configurations repeatedly when you want to apply the user in different VPN servers.

#### Configuration

To configure the VPN users, follow these steps:

1. Select a site from the drop-down list of [Organization](#). Go to [Settings](#) > [VPN](#) > [VPN User](#). Click [+Create New VPN User](#) to add a new entry of VPN User.

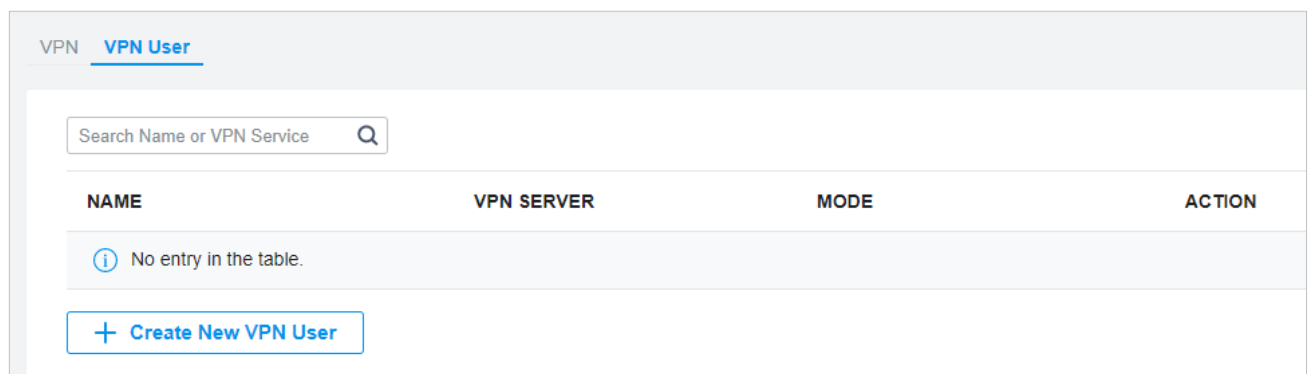

2. Specify the parameters and click [Create](#).

### Create New VPN User

Username:

Password:

VPN Server:

Mode:  Client (i)  
 Network Extension Mode (i)

Maximum Connections:  (1-100)

[Create](#) [Cancel](#)

<b>Username</b>	Enter the username used for the VPN tunnel. The client use the username for the validation before accessing the network.
<b>Password</b>	Enter the password of user. The client uses the password for the validation before accessing the network.
<b>VPN Server</b>	Select the VPN policy with the type of VPN Server-L2TP/PPTP that the VPN user is applied to.
<b>Mode</b>	Specify the connection mode for the VPN users.  <b>Client:</b> This mode allows the client to request for an IP address and the server supplies the IP addresses from the VPN IP Pool. With this mode selected, set maximum number of concurrent VPN connections with the same account in Maximum Connections.  <b>Network Extension Mode:</b> This mode allows only clients from the configured subnet to connect to the server and obtain VPN services. With this mode selected, specify the subnet in Remote Subnets.
<b>Maximum Connections</b>	With Client mode selected, set maximum number of concurrent VPN connections with the same account.
<b>Remote Subnets</b>	With Network Extension Mode selected, only clients from the configured subnet are allowed to connect to the server and obtain VPN services. Click <a href="#">+</a> <b>Add Subnet</b> to specify the subnet.

To edit or delete the VPN users, click the icon in the Action column. You can further filter the entries based on the VPN Server.

VPN [VPN User](#)

Search Name or VPN Service

NAME	VPN SERVER 	MODE	ACTION
user	L2TP Server: VPN Server 1	Client	 

Showing 1-1 of 1 records < 1 > 10 /page Go To page:  GO

[+ Create New VPN User](#)

Filter the entries.

View and edit the account information of users.

Delete the VPN user.

## ♥ 3.8 Create Profiles

Profiles section is used to configure and record your custom settings for site configurations. It includes Time Range and Groups profiles. In Time Range section, you can configure time templates for wireless schedule, PoE schedule, etc. In Groups section, you can configure groups based on IP, IP-Port and MAC addresses for ACL, Routing, NAT, etc. After creating the profiles, you can apply them to multiply configurations for different sites, saving you from repeatedly setting up the same information.

### 3.8.1 Time Range

#### Overview

Time Range section allows you to customize time-related configurations. You can set different time range templates which can be shared and applied to wireless schedule, PoE schedule, etc. in site configuration.

#### Configuration

To configure the time range profiles, follow these steps:

1. Select a site from the drop-down list of [Organization](#). Go to [Settings > Profiles > Time Range](#). Click [+Create New Time Range](#) to add a new time range entry. By default, there is no entry in the list.

NAME	DAY MODE	TIME RANGE	ACTION
<i>i</i> No time range profiles yet.			
<a href="#">+ Create New Time Range</a>			

2. Enter a Name for the new entry, select the Day Mode, and specify the time range. Click [+Add](#) to add a new time period, click [Apply](#) to save the entry. After saving the newly added entry, you can apply

them to site configuration. To apply the customized time range profiles in configuration, refer to [3. 4. 3 WLAN Schedule](#), and [3. 10. 8 PoE Schedule](#).

### Create New Time Range

Name:

Day Mode:  Every Day  Weekday  Weekend  Customized

---

Every Day

08:00 am  02:00 pm

04:00 pm  10:00 pm 

[+](#) Add

---

[Apply](#) [Cancel](#)

**Name** Enter a name for the new entry, and it is a string with 1 to 64 ASCII symbols.

**Day Mode** Select [Every Day](#), [Weekday](#), [Weekend](#), or [Customized](#) first before specifying the time range for each day.

[Every Day](#): You only need to set the time range once, and it will repeat every day.

[Weekday](#): You only need to set the time range once, and it will repeat every weekday from Monday to Friday.

[Weekend](#): You only need to set the time range once, and it will repeat every Saturday and Sunday.

[Customized](#): You are able to set different time range for the chosen day(s) based on your needs. When a day is not chosen, the WiFi is open all day by default.

You can view the name, day mode and time range in the list.

NAME ↕	DAY MODE	TIME RANGE	ACTION
Time Range 1	Every Day	08:00 am-06:00 pm	 

Showing 1-1 of 1 records [<](#) [1](#) [>](#)  [Go To page:](#)  [GO](#)

[+ Create New Time Range](#)

To edit or delete the time range entry, click the icon in the Action column.

Edit the parameters in the entry.

Delete the entry.

## 3.8.2 Groups

### Overview

Groups section allows you to customize client groups based on IP, IP-Port, or MAC Address. You can set different rules for the groups profiles which can be shared and applied to ACL, Routing, NAT, etc. in site configuration.

### Configuration

To configure the group profiles, follow these steps:

1. Select a site from the drop-down list of [Organization](#). Go to [Settings > Profiles > Groups](#). By default, there is an entry covering all IPs, and it is not editable and deletable. Click [+Create New Group](#) to add a new group entry.

NAME	TYPE	COUNT	ACTION
IPGroup_Any	IP Group	1	

Showing 1-1 of 1 records   < 1 >   10 /page   Go To page:  **GO**

2. Enter a name for the new group profile entry, and select the type for the new entry.

### ■ Based on IP Group

To configure a group profile based on IP Group, you are required to specify the IP subnets, while subnet mask is optional. You can click [+Add Subnet](#) to add new subnets, and click  to delete them.

#### Create New Group

Name:

Type:  IP Group  
 IPv6 Group  
 IP-Port Group  
 MAC Group

IP Subnets:  .  .  /

[+ Add Subnet](#)

### ■ Based on IPv6 Group

To configure a group profile based on IPv6 Group, you are required to specify the IP subnets, while subnet mask is optional. You can click [+Add Subnet](#) to add new subnets, and click  to delete them.

#### Create New Group

Name:

Type:  IP Group  
 IPv6 Group  
 IP-Port Group  
 MAC Group

IP Subnets:  /  [+ Add Subnet](#)

### ■ Based on IP-Port Group

To configure a group profile based on IP-Port Group, you are required to specify the port(s) for the entry, while it is optional to specify the IP subnet(s). If you only specify the port(s) without entering

any IP subnet, it means the group contains the specified port(s) for all IPs. You can click [+Add Subnet](#) to add new IP subnets, click [+Add Port](#) to add ports, and click  to delete them.

### Create New Group

Name:

Type:  IP Group  
 IPv6 Group  
 IP-Port Group  
 MAC Group

IP Subnets: [+ Add Subnet](#)

Port:  (0-65535. e.g. 80 or 80-100)  
[+ Add Port](#)

[Apply](#) [Cancel](#)

#### ■ Based on MAC Group

To configure a group profile based on MAC Group, you are required to enter MAC Address(es) in the MAC Addresses List. There are three ways to add MAC address(es) to the MAC Addresses List.

### Create New Group

Name:

Type:  IP Group  
 IPv6 Group  
 IP-Port Group  
 MAC Group

MAC Addresses List [+ Add](#) [+ Batch Add](#) [+ Add from Client List](#)

MAC Address	NAME
<div style="background-color: #f0f0f0; padding: 5px; border: 1px solid #ccc;"> <span style="font-size: 1.2em;">i</span> No MAC addresses have been configured. </div>	

[Apply](#) [Cancel](#)

Add

Add MAC address singly.

### Batch Add

Add MAC addresses in batches. You can enter the MAC addresses and names in the input box or import them with files in the format of Excel, txt, and text.

If you want to use the newly added MAC address(es) and names when they conflict with the existing ones, click the  to allow it to override the current MAC Access Control List.

Note:

1. Each MAC address and name should be entered on a new line. The MAC address and name should be separated by a space.
2. Octets in a MAC address should be separated by a hyphen. For example, AA-BB-CC-DD-EE-FF.

### Add from Client List

Add MAC addresses from the clients that are connected to the devices controlled by the Omada SDN Controller.

3. Click [Apply](#) to save the entry.

After saving the newly added entry, you can apply them to site configuration. To apply the customized profiles in configuration, refer to [3. 5. 1 ACL](#), [3. 6. 1 Routing](#), [3. 6. 2 NAT](#).

You can view the name, type, and count in the list.

NAME	TYPE	COUNT	ACTION
IP Group 1	IP Group	2	 
IP-Port Group 1	IP-Port Group	5	 
IPGroup_Any	IP Group	1	
MAC Group 1	MAC Group	4	 

Showing 1-4 of 4 records < 1 > 10 /page Go To page:  GO

[+ Add Subnet](#)

To view, edit or delete the group entry, click the icon in the Action column.

View and edit the parameters in the entry. You cannot change the type when editing the entry.

Delete the entry.

## 3. 8. 3 Rate Limit

### Overview

Rate Limit allows you to customize rate-related configurations. You can set different rate limit templates. They can be bound with wireless network to limit the upload/download rate of clients connected the

SSID, and applied to specific types of Portal, such as Local User and Voucher. After creating the profiles, you can apply them to multiple configurations, saving you from repeatedly setting up the same information.

## Configuration

To configure the rate limit profiles, follow these steps:

1. Select a site from the drop-down list of [Organization](#). Go to [Settings > Profiles > Rate Limit](#). By default, there is an entry with no limits, and it can not be deleted. Click [+Create New Rate Limit Profile](#) to add a new group entry.

NAME	Download Limit	Upload Limit	ACTION
Default	Unlimited	Unlimited	

Showing 1-1 of 1 records < 1 > 10 /page Go To page:  **GO**

[+ Create New Rate Limit Profile](#)

2. Enter a name and specify the download/upload rate limit for the new entry. After saving the newly added entry, you can apply them to other configurations. To apply the customized rate limit profiles in the related configurations, refer to [3. 9. 1 Portal](#), [3. 4. 1 Set Up Basic Wireless Networks](#), and [6. 1. 3 Using the Properties Window to Monitor and Manage the Clients](#).

### Create New Rate Limit Profile

 The rate limit profile can be applied to settings of SSID, Client, and Portal (Hotspot > Local User and Hotspot > Voucher). When a client matches multiple rate limit rules, the rule with the minimum value will take effect.

Name:

Download Limit:  Enable

Upload Limit:  Enable

**Apply**

**Name** Enter a name to identify the created rate limit profile.

**Download Limit** Enable the download limit, and specify the rate limit correspondingly in Kbps or Mbps.

**Upload Limit** Enable the upload limit, and specify the rate limit correspondingly in Kbps or Mbps.

- Click [Apply](#) to save the entry. After saving the newly added entry, you can apply them to site configuration. To apply the customized rate limit profiles in the related configurations, refer to [3.9.1 Portal](#), and [3.4.1 Set Up Basic Wireless Networks](#).

You can view the name, download limit, and upload limit in the list.

NAME	Download Limit	Upload Limit	ACTION
Default	Unlimited	Unlimited	
Limit-Day	20000 Kbps	20000 Kbps	 
Limit-Night	50000 Kbps	50000 Kbps	 

Showing 1-3 of 3 records < 1 > 10 /page Go To page:  **GO**

[+ Create New Rate Limit Profile](#)

To view, edit or delete the rate limit profile, click the icon in the Action column.

View and edit the parameters in the entry. You cannot change the type when editing the entry.

Delete the entry.

### 3.8.4 PPSK

#### Overview

PPSK is a security solution in which individual client devices can be managed without much complexity. With PPSK, each user is assigned with a unique passphrase for authentication. Also, it allows the binding of a passphrase and the device MAC address(es), and thus only the specified device can be authenticated using the passphrase. In PPSK, you can create the PPSK list and apply them to multiple wireless networks, saving you from repeatedly setting up the same information.

#### Configuration

To configure the PPSK profiles, follow these steps:

- Select a site from the drop-down list of [Organization](#). Go to [Settings](#) > [Profiles](#) > [PPSK](#). Click [+Create New PPSK Profile](#) to add a new PPSK profile .

NAME	SSID	ACTION
No entry in the table.		

[+ Create New PPSK Profile](#)

2. Enter a name for the new profile. Click [+Add](#) to add new entries in the PPSK profile or click [Import](#) to import entries in batches from a file.

**Create New PPSK Profile**

Name:

PPSK List

[+](#) Add   
 [↑](#) Import   
 [↗](#) Export

NAME	PASSPHRASE	MAC ADDRESS	VLAN assignment	ACTION
<div style="border: 1px solid #ccc; padding: 5px; background-color: #f0f0f0;"> <span style="font-size: 1.2em;">i</span> No PPSK have been configured.         </div>				

EAPs with an earlier firmware version only support up to 50 PPSK entries.

Apply
Cancel

Enter the parameters and click [Apply](#) to save the PPSK information.

If you select [Manually](#) in PPSK Generation, configure the parameters:

**Add New PPSK** ✕

PPSK Generation:       Manually  
 Auto

PPSK 1

---

Name:

Passphrase:  🗄

MAC Address:  (Optional)

VLAN Assignment:  (Optional, 1-4094)

[+](#) **Add New PPSK**

[Name](#)      Enter a name to identify the created PPSK.

[Passphrase](#)      Enter a passphrase, and the client will use the passphrase for authentication.

MAC Address	(Optional) Enter the MAC address of the device that can use the passphrase for authentication.
VLAN Assignment	(Optional) Enter the VLAN ID, and the client who uses the passphrase for authentication will be assigned to the specified VLAN.

If you select [Auto](#) in PPSK Generation, configure the parameters, and the PPSK entries will be generated automatically.

**Add New PPSK**
✕

PPSK Generation:  Manually  Auto

Number of PPSK:  (1-128)

PPSK Name Prefix:  (1-60 characters)

Passphrase Length:  (8-63)

VLAN assignment:  (Optional, 1-4094)

Apply
Cancel

Number of PPSK	Specify how many PPSK entries that will be automatically generated.
PPSK Name Prefix	Specify a prefix for the automatically generated PPSK entries.
Passphrase Length	Specify how long the automatically generated passphrases are.
VLAN Assignment	(Optional) Enter the VLAN ID, and the client who uses the passphrase for authentication will be assigned to the specified VLAN.

- Click [Apply](#) to save the profile. After saving the newly added profile, you can apply them to wireless networks, refer to [3. 4. 1 Set Up Basic Wireless Networks](#).

You can view the name and which wireless network (SSID) the PPSK profile is applied to in the list.

NAME	SSID	ACTION
PPSK 1	SSID Test	<a href="#">✎</a> <a href="#">✖</a>

Showing 1-1 of 1 records < 1 > 10 /page Go To page:  [GO](#)

[+ Create New PPSK Profile](#)

To view, edit or delete the PPSK profile, click the icon in the Action column.

View and edit the parameters in the entry.

Delete the entry.

---

## ♥ 3.9 Authentication

Authentication is a portfolio of features designed to authorize network access to clients, which enhances the network security. Authentication services include [3.9.1 Portal](#), [3.9.2 802.1X](#) and [3.9.3 MAC-Based Authentication](#), covering all the needs to authenticate both wired and wireless clients.

### 3.9.1 Portal

#### Overview

Portal authentication provides convenient authentication services to the clients that only need temporary access to the network, such as the customers in a restaurant or in a supermarket. To access the network, these clients need to enter the authentication login page and use the correct login information to pass the authentication. In addition, you can customize the authentication login page and specify a URL which the authenticated clients will be redirected to.

Portal authentication takes effect on SSIDs and LAN networks. EAPs authenticate wireless clients which connect to the SSID with Portal configured, and the gateway authenticates wired clients which connect to the network with Portal configured. To make Portal authentication available for wired and wireless clients, ensure that both the gateway and EAPs are connected and working properly.

The controller provides six types of Portal authentication:

#### ■ No Authentication

With this authentication type configured, clients can pass the authentication and access the network without providing any login information. Clients just need to accept the terms (if configured) and click the Login button.

#### ■ Simple Password

With this authentication type configured, clients are required to enter the correct password to pass the authentication. All clients use the same password which is configured in the controller.

#### ■ Hotspot

With this authentication type configured, clients can access the network after passing any type of the authentication:

##### • Voucher

Clients can use the unique voucher codes generated by the controller within a predefined time usage. Voucher codes can be printed out from the controller, so you can print the codes and distribute them to your costumers to tie the network access to consumption.

##### • Local User

Clients are required to enter the correct username and password of the login account to pass the authentication.

- **SMS**

Clients can get verification codes using their mobile phones and enter the received codes to pass the authentication.

- **RADIUS**

Clients are required to enter the correct username and password which are stored in the RADIUS server to pass the authentication.

- **Form Auth**

Clients are required to fill in a survey created by the network administrator to pass the authentication. It can be used for collecting feedback from your clients.

- **External RADIUS Server**

Clients are required to enter the correct username and password created on the RADIUS server to pass the authentication.

- **External Portal Server**

The option of External Portal Server is designed for the developers. They can customize their own authentication type like Google account authentication according to the interface provided by Omada Controller.

- **Facebook**

With Facebook Portal configured, when clients connect to your Wi-Fi, they will be redirected to your Facebook page. To access the internet, clients need to log in their account or enter the password code in the Facebook page.

Portal authentication can work with Access Control Policy, which grant specific network access to the users with valid identities. You can determine that the clients which didn't pass Portal authentication can only access the network resources allowed by Access Control Policy.

- **Pre-Authentication Access**

Pre-Authentication Access allows unauthenticated clients to access the specific network resources.

- **Authentication-Free Client**

Authentication-Free Clients allows the specific clients to access the specific network resources without authentication.

## Configuration

To complete the Portal configuration, follow these steps:

- 1) Click  to create new Portal entry.
- 2) Click  to enable Portal, select the SSIDs and LAN networks for the portal to take effect on and configure basic parameters including authentication type, authentication timeout and so on.
- 3) Customize the Portal page including the background picture, logo picture and so on.
- 4) (Optional) Configure access control policies including Pre-Authentication Access and Authentication-Free Clients if needed.

The following part introduces how to configure each type of Portal authentication: [No Authentication](#), [Simple Password](#), [Hotspot](#) (Voucher, Local User, SMS, RADIUS), [External RADIUS Server](#), [External Portal Server](#) and [Facebook](#).

### ■ Configuring Portal with No Authentication

1. Select a site from the drop-down list of [Organization](#). Go to [Settings](#) > [Authentication](#) > [Portal](#). On Portal tab, click [+ Create New Portal](#) to create new portal entry. Then click  to enable Portal and load the following page.

#### Create New Portal

Portal Name:

Portal:  💡 Controller Online Required.

SSID & Network:

Authentication Type:

Authentication Timeout:

Daily Limit:  Enable ⓘ

HTTPS Redirection:  Enable ⓘ

Landing Page: ⓘ  The Original URL  
 The Promotional URL

2. Select the SSIDs and LAN networks for the portal to take effect on and configure basic parameters including authentication type, authentication timeout and so on.

Portal Name	Enter a name to identify the created Portal entry.
Portal	Click <input type="checkbox"/> to enable Portal.
SSID & Network	Select one or more SSIDs or LAN networks for the portal. The clients connected to the selected SSIDs or LAN networks have to log into a web page to establish verification before accessing the network.
Authentication Type	Select the type of Portal authentication as No Authentication.
Authentication Timeout	Select the login duration. Clients will be off-line after the authentication timeout.
Daily Limit	Click the checkbox to enable Daily Limit. With this feature enabled, after authentication times out, clients cannot get authenticated again until the next day. With this feature disabled, after authentication times out, clients can get authenticated again without limit.

**HTTPS Redirection**

Click the checkbox to enable HTTPS Redirection. With this feature enabled, the unauthorized clients will be redirected to the Portal page when they are trying to browse HTTPS websites. With this feature disabled, the unauthorized clients cannot browse HTTPS websites and are not redirected to the Portal page.

---

**Landing Page**

Select which page the client will be redirected to after a successful authentication.

**The Original URL:** Clients are directed to the URL they request for after they pass Portal authentication.

**The Promotional URL:** Clients are directed to the specified URL after they pass Portal authentication.

---

3. In the Portal Customization section, customize the Portal page including the background picture, logo picture and so on.

### Portal Customization

Type:  Edit Current Page  
 Import Customized Page

Default Language:  ⓘ

Background:  Solid Color  
 Picture

Background Picture:  ⓘ

Logo:  Enable

Logo Picture:  ⓘ

Logo Size:    
Small      Medium      Large

Logo Position:    
Upper      Middle      Lower

Button Color:  #0492eb    100   
 #ffffff    100

Button Text color:  #ffffff    100

Button Position:    
Upper      Middle      Lower

Button Text:

Welcome Information:  Enable

Terms of Service:  Enable

Copyright:  Enable

#### Type

Select the type of the Portal page.

**Edit Current Page:** Edit the related parameters to customize the Portal page based on the provided page.

**Import Customized Page:** Click  to import your unique Portal page for branding it as per your business.

Default Language	Select the default language displayed on the Portal page. The controller automatically adjusts the language displayed on the Portal page according to the system language of the clients. If the language is not supported, the controller will use the default language specified here.
Background	Select the background type.  <b>Solid Color:</b> Configure your desired background color by entering the hexadecimal HTML color code manually or through the color picker.  <b>Picture:</b> Click <input type="button" value="Choose"/> and select a picture from your PC as the background.
Logo	Click to show the logo on the portal page.
Logo Picture	Click <input type="button" value="Choose"/> and select a picture from your PC as the logo.
Logo Size	Adjust the logo size on the Portal Page.
Logo Position	Adjust the logo position on the Portal page.
Button Color	Configure your desired background color for the button by entering the hexadecimal HTML color code manually or through the color picker.
Button Text Color	Configure your desired text color for the button by entering the hexadecimal HTML color code manually or through the color picker.
Button Position	Select the button position on the Portal Page.
Button Text	Enter the text for the button.
Welcome Information	Click the checkbox and enter text as the welcome information.  You can specify the desired text font size and configure the text color by entering the hexadecimal HTML color code manually or through the color picker.
Terms of Service	Click the checkbox and enter text as the terms of service in the following box. Click <a href="#">Add Terms</a> to enter the name and context of the terms which will appear after a client clicks the link in Terms of Service.
Copyright	Click the checkbox and enter text as the copyright in the following box.  You can specify the desired text font size and configure the text color by entering the hexadecimal HTML color code manually or through the color picker.
Show Redirection Countdown After Authorized	When enabled, the system will show the portal's redirection countdown.

Click Advertisement Options and customize advertisement pictures on the authentication page.

**Advertisement Options**

Advertisement:  Enable

Picture Resource:  (1-5 Pictures) ⓘ

Advertisement Duration Time:  (1-30)

Picture Carousel Interval:  (1-10)

Allow Users To Skip Advertisement:  Enable

#### Advertisement

Click the checkbox to enable the Advertisement feature. With this feature enabled, you can add advertisement pictures on the authentication page. These advertisement pictures will be displayed before the login page appears.

#### Picture Resource

Click  and select pictures from your PC as the advertisement pictures. When several pictures are added, they will be played in a loop.

#### Advertisement Duration Time

Enter the duration time for the advertisement pictures. For this duration, the pictures will be played in a loop. If the duration time is not enough for all the pictures, the rest will not be displayed.

#### Picture Carousel Interval

Enter the picture carousel interval. For example, if this value is set as 5 seconds, the first picture will be displayed for 5 seconds, followed by the second picture for 5 seconds, and so on.

#### Allow Users To Skip Advertisement

Click the checkbox to allow users to skip the advertisement.

4. (Optional) Configure access control rules including Pre-Authentication Access and Authentication-Free Client if needed. Go to [Settings](#) > [Authentication](#) > [Portal](#). On Access Control tab, click the checkbox to enable Pre-Authentication Access and set Authentication-Free Client.

**Access Control**

Pre-Authentication Access:  Enable [i](#)

Pre-Authentication Access List:

[+](#) Add

---

TYPE	INFORMATION	ACTION
<a href="#">i</a> No Pre-Authentication Access entries have been configured.		

Authentication-Free Client:  Enable [i](#)

Authentication-Free Client List:

[+](#) Add

---

TYPE	INFORMATION	ACTION
<a href="#">i</a> No Authentication-Free Client have been configured.		

Apply
Cancel

#### Pre-Authentication Access

Click the checkbox to enable Pre-Authentication Access. With this feature enabled, unauthenticated clients are allowed to access the subnets and web resources specified in the Pre-Authentication Access List below.

#### Pre-Authentication Access List

Click [+](#) Add to configure the IP range or URL which unauthenticated clients are allowed to access.

#### Authentication-Free Client

Click the checkbox to enable Authentication-Free Client. With this feature enabled, you can allow certain clients to access the internet without Portal authentication.

#### Authentication-Free Client List

Click [+](#) Add and enter the IP address or MAC address of Authentication-Free clients.

## ■ Configuring Portal with Simple Password

1. Select a site from the drop-down list of [Organization](#). Go to [Settings](#) > [Authentication](#) > [Portal](#). On Portal tab, click [+ Create New Portal](#) to create new portal entry. Then click  to enable Portal and load the following page.

### Create New Portal

Portal Name:

Portal:  💡 Controller Online Required.

SSID & Network:  ⓘ

Authentication Type:

Password:  ⓘ

Authentication Timeout:

HTTPS Redirection:  Enable ⓘ

Landing Page: ⓘ  The Original URL  
 The Promotional URL

2. Select the SSIDs and LAN networks for the portal to take effect on and configure basic parameters including authentication type, authentication timeout and so on.

<a href="#">SSID &amp; Network</a>	Select one or more SSIDs or LAN networks for the portal. The clients connected to the selected SSIDs or LAN networks have to log into a web page to establish verification before accessing the network.
<a href="#">Authentication Type</a>	Select the type of Portal authentication as Simple Password.
<a href="#">Password</a>	Specify the password for the portal.
<a href="#">Authentication Timeout</a>	Select the login duration. Clients will be off-line after the authentication timeout.
<a href="#">HTTPS Redirection</a>	Click the checkbox to enable HTTPS Redirection. With this feature enabled, the unauthorized clients will be redirected to the Portal page when they are trying to browse HTTPS websites. With this feature disabled, the unauthorized clients cannot browse HTTPS websites and are not redirected to the Portal page.

**Landing Page**

Select which page the client will be redirected to after a successful authentication.

**The Original URL:** Clients are directed to the URL they request for after they pass Portal authentication.

**The Promotional URL:** Clients are directed to the specified URL here after they pass Portal authentication.

---

3. In the Portal Customization section, customize the Portal page including the background picture, logo picture and so on.

### Portal Customization

Type:  Edit Current Page  
 Import Customized Page

Default Language: English  ⓘ

Background:  Solid Color  
 Picture

Background Picture:  ⓘ

Logo:  Enable

Logo Picture:  ⓘ

Logo Size:   
Small Medium Large

Logo Position:   
Upper Middle Lower

Input Box Color:  #ffffff 100   
 #000000 100

Button Color:  #0492eb 100   
 #ffffff 100

Button Text color:  #ffffff 100

Button Position:   
Upper Middle Lower

Button Text:

Welcome Information:  Enable

Terms of Service:  Enable

Copyright:  Enable

Type	<p>Select the type of the Portal page.</p> <p><b>Edit Current Page:</b> Edit the related parameters to customize the Portal page based on the provided page.</p> <p><b>Import Customized Page:</b> Click <input type="button" value="Import"/> to import your unique Portal page for branding it as per your business.</p>
Default Language	<p>Select the default language displayed on the Portal page. The controller automatically adjusts the language displayed on the Portal page according to the system language of the clients. If the language is not supported, the controller will use the default language specified here.</p>
Background	<p>Select the background type.</p> <p><b>Solid Color:</b> Configure your desired background color by entering the hexadecimal HTML color code manually or through the color picker.</p> <p><b>Picture:</b> Click <input type="button" value="Choose"/> and select a picture from your PC as the background.</p>
Logo	<p>Click to show the logo on the portal page.</p>
Logo Picture	<p>Click <input type="button" value="Choose"/> and select a picture from your PC as the logo.</p>
Logo Size	<p>Adjust the logo size on the Portal Page.</p>
Logo Position	<p>Adjust the logo position on the Portal Page.</p>
Button Color	<p>Configure your desired background color for the button by entering the hexadecimal HTML color code manually or through the color picker.</p>
Button Text Color	<p>Configure your desired text color for the button by entering the hexadecimal HTML color code manually or through the color picker.</p>
Button Position	<p>Select the button position on the Portal Page.</p>
Button Text	<p>Enter the text for the button.</p>
Welcome Information	<p>Click the checkbox and enter text as the welcome information.</p> <p>You can specify the desired text font size and configure the text color by entering the hexadecimal HTML color code manually or through the color picker.</p>
Terms of Service	<p>Click the checkbox and enter text as the terms of service in the following box. Click <a href="#">Add Terms</a> to enter the name and context of the terms which will appear after a client clicks the link in Terms of Service.</p>
Copyright	<p>Click the checkbox and enter text as the copyright in the following box.</p> <p>You can specify the desired text font size and configure the text color by entering the hexadecimal HTML color code manually or through the color picker.</p>
Show Redirection Countdown After Authorized	<p>When enabled, the system will show the portal's redirection countdown.</p>

Click Advertisement Options and customize advertisement pictures on the authentication page.

**[-] Advertisement Options**

Advertisement:  Enable

Picture Resource: Choose (1-5 Pictures) i

Advertisement Duration Time:  (1-30)

Picture Carousel Interval:  (1-10)

Allow Users To Skip Advertisement:  Enable

#### Advertisement

Click the checkbox to enable the Advertisement feature. With this feature enabled, you can add advertisement pictures on the authentication page. These advertisement pictures will be displayed before the login page appears.

#### Picture Resource

Click Choose and select pictures from your PC as the advertisement pictures. When several pictures are added, they will be played in a loop.

#### Advertisement Duration Time

Enter the duration time for the advertisement pictures. For this duration, the pictures will be played in a loop. If the duration time is not enough for all the pictures, the rest will not be displayed.

#### Picture Carousel Interval

Enter the picture carousel interval. For example, if this value is set as 5 seconds, the first picture will be displayed for 5 seconds, followed by the second picture for 5 seconds, and so on.

#### Allow Users To Skip Advertisement

Click the checkbox to allow users to skip the advertisement.

4. (Optional) Configure access control rules including Pre-Authentication Access and Authentication-Free Client if needed. Go to [Settings](#) > [Authentication](#) > [Portal](#). On Access Control tab, click the checkbox to enable Pre-Authentication Access and set Authentication-Free Client.

**Access Control**

Pre-Authentication Access:  Enable [i](#)

Pre-Authentication Access List: [+](#) Add

TYPE	INFORMATION	ACTION
<a href="#">i</a>	No Pre-Authentication Access entries have been configured.	

Authentication-Free Client:  Enable [i](#)

Authentication-Free Client List: [+](#) Add

TYPE	INFORMATION	ACTION
<a href="#">i</a>	No Authentication-Free Client have been configured.	

Apply
Cancel

[Pre-Authentication Access](#)

Click the checkbox to enable Pre-Authentication Access. With this feature enabled, unauthenticated clients are allowed to access the subnets and web resources specified in the Pre-Authentication Access List below.

[Pre-Authentication Access List](#)

Click [+](#) Add to configure the IP range or URL which unauthenticated clients are allowed to access.

[Authentication-Free Client](#)

Click the checkbox to enable Authentication-Free Client. With this feature enabled, you can allow certain clients to access the internet without Portal authentication.

[Authentication-Free Client List](#)

Click [+](#) Add and enter the IP address or MAC address of Authentication-Free clients.

## ■ Configuring Portal with Hotspot

1. Select a site from the drop-down list of [Organization](#). Go to [Settings](#) > [Authentication](#) > [Portal](#). On Portal tab, click [+ Create New Portal](#) to create new portal entry. Then click  to enable Portal and load the following page.

### Create New Portal

Portal Name:

Portal:  💡 Controller Online Required.

SSID & Network:  (i)

Authentication Type:

Type:  Voucher    Local User    SMS    RADIUS    Form Auth

HTTPS Redirection:  Enable (i)

Landing Page: (i)

The Original URL  
 The Promotional URL

2. Select the SSIDs and LAN networks for the portal to take effect on and configure basic parameters.

<a href="#">SSID &amp; Network</a>	Select one or more SSIDs or LAN networks for the portal. The clients connected to the selected SSIDs or LAN networks have to log into a web page to establish verification before accessing the network.
<a href="#">Authentication Type</a>	Select the type of Portal authentication as Hotspot.
<a href="#">Type</a>	Select one or more authentication types according to your needs. Clients can access the network after passing any type of the authentication.
<a href="#">HTTPS Redirection</a>	Click the checkbox to enable HTTPS Redirection. With this feature enabled, the unauthorized clients will be redirected to the Portal page when they are trying to browse HTTPS websites. With this feature disabled, the unauthorized clients cannot browse HTTPS websites and are not redirected to the Portal page.
<a href="#">Landing Page</a>	<p>Select which page the client will be redirected to after a successful authentication.</p> <p><a href="#">The Original URL</a>: Clients are directed to the URL they request for after they pass Portal authentication.</p> <p><a href="#">The Promotional URL</a>: Clients are directed to the specified URL after they pass Portal authentication.</p>

### 3. With different types of Hotspot selected, configure the related parameters.

- **Configuring Voucher Portal**

#### Voucher

Select Voucher and click **Voucher Manager** to manage the voucher codes.

Refer to [6.2.3 Vouchers](#) for detailed information about how to create vouchers.

- **Configuring Local Portal**

#### Local User

Select Local User and click **User Management** to manage the information of the login accounts.

Refer to [6.2.4 Local Users](#) for detailed information about how to create Local Users.

- **Configuring SMS Portal**

Select SMS and configure the required parameters in the SMS section.

**SMS**

---

 We provide Twilio API service. Please configure your account information.

Twilio SID:

Auth Token:

Operating Phone Number:  (For example: +17704505791)

Maximum User Number:  Enable

Authentication Timeout:

Preset Country Code:  (Optional)

#### SMS

Clients can get verification codes using their mobile phones and enter the received codes to pass the authentication.

#### Twilio SID

Enter the Account SID for Twilio API Credentials.

#### Auth Token

Enter the Authentication Token for Twilio API Credentials.

#### Operating Phone Number

Enter the phone number that is used to send verification messages to the clients.

#### Maximum User Numbers

Click the checkbox and enter the maximum number of users allowed to be authenticated using the same phone number at the same time.

**Authentication Timeout** Select the login duration. The client needs to log in again on the web authentication page to access the network.

**Preset Country Code** Enter the default country code that will be filled automatically on the authentication page.

- **Configuring RADIUS Portal**

Select RADIUS and configure the required parameters in the RADIUS section.

**RADIUS**

Authentication Timeout:

RADIUS Profile:  [Manage RADIUS Profile](#)

Authentication Mode:  PAP  
 CHAP

NAS ID:

Disconnect Requests:  Enable

Receiver Port:  (1-65535)

Status:  Disabled

**Authentication Timeout** Clients are required to enter the correct username and password which are stored in the RADIUS server to pass the authentication.

**RADIUS Profile** Select the RADIUS profile you have created. If no RADIUS profiles have been created, click [+ Create New RADIUS Profile](#) from the drop-down list or [Manage RADIUS Profile](#) to create one. The RADIUS profile records the information of the RADIUS server which provides a method for storing the authentication information centrally.

**Authentication Mode** Select the authentication protocol for the RADIUS server. Two authentication protocols are available: PAP and CHAP.

**NAS ID** Configure a Network Access Server Identifier (NAS ID) on the portal. Authentication request packets from the controller to the RADIUS server carry the NAS ID. The RADIUS server can classify users into different groups based on the NAS ID, and then choose different policies for different groups.

**Disconnected Requests** With the feature enabled, the controller will listen on the receiver port for disconnect requests from the RADIUS server. When the controller receives the disconnect requests in correct format, the controller will terminate the RADIUS authentication session of the clients. Note that the feature is available only when the controller is accessible to the RADIUS server.

<b>Receiver Port</b>	Specify the port on which the controller listens when there are disconnect requests from the RADIUS server. Make sure that the specified port is not in use.
<b>Status</b>	The entry displays the status of the receiver port, including Running, Disabled, and Error. Running means that the port is available, Disabled means that the port is closed, and Error means that the port is already in use.

- **Configuring Form Authentication**

Select Form Auth and click **+ Create New Survey** in the Form Authentication section. Then follow the on-screen instructions to create a survey by adding the type and number of questions you need. You can click **Preview** to view how the survey looks like on website and phone.

Click **Publish** and then the created survey can be used for form authentication. A survey cannot be edited after it is published.

<b>Survey Name</b>	Specify a name for the survey for identification.
--------------------	---

<b>Duration</b>	Specify how long clients can use the network after they pass the form authentication.
-----------------	---

Created surveys will be displayed for you to choose for the form authentication.

Click to copy the survey.

Click to view the created survey.

Click to delete the survey..

4. In the Portal Customization section, customize the Portal page including the background picture, logo picture and so on.

### Portal Customization

Type:  Edit Current Page  
 Import Customized Page

Default Language:  ⓘ

Background:  Solid Color  
 Picture

Background Picture:  ⓘ

Logo:  Enable

Logo Picture:  ⓘ

Logo Size:  Small Medium Large

Logo Position:  Upper Middle Lower

Input Box Color:  #ffffff 100

Input Text Color:  #000000 100

Button Color:  #0492eb 100

Button Text color:  #ffffff 100

Button Position:  Upper Middle Lower

Form Auth Button Text:

Welcome Information:  Enable

Terms of Service:  Enable

Copyright:  Enable

Type	<p>Select the type of the Portal page.</p> <p><b>Edit Current Page:</b> Edit the related parameters to customize the Portal page based on the provided page.</p> <p><b>Import Customized Page:</b> Click <input type="button" value="Import"/> to import your unique Portal page for branding it as per your business.</p>
Default Language	<p>Select the default language displayed on the Portal page. The controller automatically adjusts the language displayed on the Portal page according to the system language of the clients. If the language is not supported, the controller will use the default language specified here.</p>
Background	<p>Select the background type.</p> <p><b>Solid Color:</b> Configure your desired background color by entering the hexadecimal HTML color code manually or through the color picker.</p> <p><b>Picture:</b> Click <input type="button" value="Choose"/> and select a picture from your PC as the background.</p>
Logo	<p>Click to show the logo on the portal page.</p>
Logo Picture	<p>Click <input type="button" value="Choose"/> and select a picture from your PC as the logo.</p>
Logo Size	<p>Adjust the logo size on the Portal Page.</p>
Logo Position	<p>Adjust the logo position on the Portal Page.</p>
Input Box Color	<p>Configure your desired background color for the Input Box by entering the hexadecimal HTML color code manually or through the color picker.</p>
Input Text Color	<p>Configure your desired text color for the Input Box by entering the hexadecimal HTML color code manually or through the color picker.</p>
Button Color	<p>Configure your desired background color for the button by entering the hexadecimal HTML color code manually or through the color picker.</p>
Button Text Color	<p>Configure your desired text color for the button by entering the hexadecimal HTML color code manually or through the color picker.</p>
Button Position	<p>Select the button position on the Portal Page.</p>
Button Text	<p>Enter the text for the button.</p>
Welcome Information	<p>Click the checkbox and enter text as the welcome information.</p> <p>You can specify the desired text font size and configure the text color by entering the hexadecimal HTML color code manually or through the color picker.</p>
Terms of Service	<p>Click the checkbox and enter text as the terms of service in the following box. Click <a href="#">Add Terms</a> to enter the name and context of the terms which will appear after a client clicks the link in Terms of Service.</p>

<b>Copyright</b>	Click the checkbox and enter text as the copyright in the following box.  You can specify the desired text font size and configure the text color by entering the hexadecimal HTML color code manually or through the color picker.
------------------	---

<b>Show Redirection Countdown After Authorized</b>	When enabled, the system will show the portal's redirection countdown
--	---

Click Advertisement Options and customize advertisement pictures on the authentication page.

**Advertisement Options**

Advertisement:  Enable

Picture Resource: Choose (1-5 Pictures) ⓘ

Advertisement Duration Time:  seconds (1-30)

Picture Carousel Interval:  seconds (1-10)

Allow Users To Skip Advertisement:  Enable

<b>Advertisement</b>	Click the checkbox to enable the Advertisement feature. With this feature enabled, you can add advertisement pictures on the authentication page. These advertisement pictures will be displayed before the login page appears.
----------------------	---

<b>Picture Resource</b>	Click <span style="border: 1px solid #00aaff; padding: 2px 10px; border-radius: 4px;">Choose</span> and select pictures from your PC as the advertisement pictures. When several pictures are added, they will be played in a loop.
-------------------------	---

<b>Advertisement Duration Time</b>	Enter the duration time for the advertisement pictures. For this duration, the pictures will be played in a loop. If the duration time is not enough for all the pictures, the rest will not be displayed.
------------------------------------	--

<b>Picture Carousel Interval</b>	Enter the picture carousel interval. For example, if this value is set as 5 seconds, the first picture will be displayed for 5 seconds, followed by the second picture for 5 seconds, and so on.
----------------------------------	--

<b>Allow Users To Skip Advertisement</b>	Click the checkbox to allow users to skip the advertisement.
--	--

- (Optional) Configure access control rules including Pre-Authentication Access and Authentication-Free Client if needed. Go to [Settings](#) > [Authentication](#) > [Portal](#). On Access Control tab, click the checkbox to enable Pre-Authentication Access and set Authentication-Free Client.

**Access Control**

Pre-Authentication Access:  Enable [i](#)

Pre-Authentication Access List: [+](#) Add

TYPE	INFORMATION	ACTION
<a href="#">i</a> No Pre-Authentication Access entries have been configured.		

Authentication-Free Client:  Enable [i](#)

Authentication-Free Client List: [+](#) Add

TYPE	INFORMATION	ACTION
<a href="#">i</a> No Authentication-Free Client have been configured.		

Apply
Cancel

<a href="#">Pre-Authentication Access</a>	Click the checkbox to enable Pre-Authentication Access. With this feature enabled, unauthenticated clients are allowed to access the subnets and web resources specified in the Pre-Authentication Access List below.
<a href="#">Pre-Authentication Access List</a>	Click <a href="#">+</a> Add to configure the IP range or URL which unauthenticated clients are allowed to access.
<a href="#">Authentication-Free Client</a>	Click the checkbox to enable Authentication-Free Client. With this feature enabled, you can allow certain clients to access the internet without Portal authentication.
<a href="#">Authentication-Free Client List</a>	Click <a href="#">+</a> Add and enter the IP address or MAC address of Authentication-Free clients.

## ■ Configuring Portal with External RADIUS Server

1. Select a site from the drop-down list of [Organization](#). Go to [Settings > Authentication > Portal](#). Click  to enable Portal and load the following page.

### Create New Portal

Portal Name:

Portal:  💡 Controller Online Required.

SSID & Network:

Authentication Type:

Authentication Timeout:

RADIUS Profile:  [Manage RADIUS Profile](#)

NAS ID:

Disconnect Requests:  Enable ⓘ

Authentication Mode:  PAP  
 CHAP

Portal Customization:  Local Web Portal  
 External Web Portal

HTTPS Redirection:  Enable ⓘ

Landing Page: ⓘ  The Original URL  
 The Promotional URL

2. Select the SSIDs and LAN networks for the portal to take effect on and configure basic parameters including authentication type, authentication timeout and so on.

#### SSID & Network

Select one or more SSIDs or LAN networks for the portal. The clients connected to the selected SSIDs or LAN networks have to log into a web page to establish verification before accessing the network.

#### Authentication Type

Select the type of Portal authentication as External RADIUS Server.

<a href="#">Authentication Timeout</a>	Select the login duration. Clients will be off-line after the authentication timeout.
<a href="#">RADIUS Profile</a>	Select the RADIUS profile you have created. If no RADIUS profiles have been created, click <a href="#">+ Create New RADIUS Profile</a> from the drop-down list or <a href="#">Manage RADIUS Profile</a> to create one. The RADIUS profile records information of the RADIUS server including the IP address, port and so on.
<a href="#">NAS ID</a>	Configure a Network Access Server Identifier (NAS ID) on the portal. Authentication request packets from the controller to the RADIUS server carry the NAS ID. The RADIUS server can classify users into different groups based on the NAS ID, and then choose different policies for different groups.
<a href="#">Disconnected Requests</a>	With the feature enabled, the controller will listen on the receiver port for disconnect requests from the RADIUS server. When the controller receives the disconnect requests in correct format, the controller will terminate the RADIUS authentication session of the clients. Note that the feature is available only when the controller is accessible to the RADIUS server.
<a href="#">Receiver Port</a>	Specify the port on which the controller listens when there are disconnect requests from the RADIUS server. Make sure that the specified port is not in use.
<a href="#">Status</a>	The entry displays the status of the receiver port, including Running, Disabled, and Error. Running means that the port is available, Disabled means that the port is closed, and Error means that the port is already in use.
<a href="#">Authentication Mode</a>	Select the authentication protocol for the RADIUS server.
<a href="#">Portal Customization</a>	Select Local Web Portal or External Web Portal. The authentication login page of Local Web Portal is provided by the built-in portal server of the controller. The External Web Portal is provided by external portal server. Enter the authentication login page's URL provided by the external portal server in the External Web Portal URL field.
<a href="#">HTTPS Redirection</a>	Click the checkbox to enable HTTPS Redirection. With this feature enabled, the unauthorized clients will be redirected to the Portal page when they are trying to browse HTTPS websites. With this feature disabled, the unauthorized clients cannot browse HTTPS websites and are not redirected to the Portal page.
<a href="#">Landing Page</a>	Select which page the client will be redirected to after a successful authentication.  <a href="#">The Original URL</a> : Clients are directed to the URL they request for after they pass Portal authentication.  <a href="#">The Promotional URL</a> : Clients are directed to the specified URL here after they pass Portal authentication.

3. If you choose Local Web Portal which is provided by the built-in portal server of the controller, customize the Portal page in the Portal Customization section, including the background picture, logo picture and so on.

### Portal Customization

Type:  Edit Current Page  
 Import Customized Page

Default Language: English  ⓘ

Background:  Solid Color  
 Picture

Background Picture:  ⓘ

Logo:  Enable

Logo Picture:  ⓘ

Logo Size:   
Small Medium Large

Logo Position:   
Upper Middle Lower

Input Box Color:  #ffffff 100

Input Text Color:  #000000 100

Button Color:  #0492eb 100

Button Text color:  #ffffff 100

Button Position:   
Upper Middle Lower

Button Text:

Welcome Information:  Enable

Terms of Service:  Enable

Copyright:  Enable

Type	<p>Select the type of the Portal page.</p> <p><b>Edit Current Page:</b> Edit the related parameters to customize the Portal page based on the provided page.</p> <p><b>Import Customized Page:</b> Click <input type="button" value="Import"/> to import your unique Portal page for branding it as per your business.</p>
Default Language	<p>Select the default language displayed on the Portal page. The controller automatically adjusts the language displayed on the Portal page according to the system language of the clients. If the language is not supported, the controller will use the default language specified here.</p>
Background	<p>Select the background type.</p> <p><b>Solid Color:</b> Configure your desired background color by entering the hexadecimal HTML color code manually or through the color picker.</p> <p><b>Picture:</b> Click <input type="button" value="Choose"/> and select a picture from your PC as the background.</p>
Logo	<p>Click to show the logo on the portal page.</p>
Logo Picture	<p>Click <input type="button" value="Choose"/> and select a picture from your PC as the logo.</p>
Logo Size	<p>Adjust the logo size on the Portal Page.</p>
Logo Position	<p>Adjust the logo position on the Portal Page.</p>
Input Box Color	<p>Configure your desired background color for the Input Box by entering the hexadecimal HTML color code manually or through the color picker.</p>
Input Text Color	<p>Configure your desired text color for the Input Box by entering the hexadecimal HTML color code manually or through the color picker.</p>
Button Color	<p>Configure your desired background color for the button by entering the hexadecimal HTML color code manually or through the color picker.</p>
Button Text Color	<p>Configure your desired text color for the button by entering the hexadecimal HTML color code manually or through the color picker.</p>
Button Position	<p>Select the button position on the Portal Page.</p>
Button Text	<p>Enter the text for the button.</p>
Welcome Information	<p>Click the checkbox and enter text as the welcome information.</p> <p>You can specify the desired text font size and configure the text color by entering the hexadecimal HTML color code manually or through the color picker.</p>
Terms of Service	<p>Click the checkbox and enter text as the terms of service in the following box. Click <a href="#">Add Terms</a> to enter the name and context of the terms which will appear after a client clicks the link in Terms of Service.</p>

**Copyright** Click the checkbox and enter text as the copyright in the following box. You can specify the desired text font size and configure the text color by entering the hexadecimal HTML color code manually or through the color picker.

**Show Redirection Countdown After Authorized** When enabled, the system will show the portal's redirection countdown.

Click Advertisement Options and customize advertisement pictures on the authentication page.

**[-] Advertisement Options**

Advertisement:  Enable

Picture Resource:  (1-5 Pictures) i

Advertisement Duration Time:  seconds (1-30)

Picture Carousel Interval:  seconds (1-10)

Allow Users To Skip Advertisement:  Enable

**Advertisement** Click the checkbox to enable the Advertisement feature. With this feature enabled, you can add advertisement pictures on the authentication page. These advertisement pictures will be displayed before the login page appears.

**Picture Resource** Click  and select pictures from your PC as the advertisement pictures. When several pictures are added, they will be played in a loop.

**Advertisement Duration Time** Enter the duration time for the advertisement pictures. For this duration, the pictures will be played in a loop. If the duration time is not enough for all the pictures, the rest will not be displayed.

**Picture Carousel Interval** Enter the picture carousel interval. For example, if this value is set as 5 seconds, the first picture will be displayed for 5 seconds, followed by the second picture for 5 seconds, and so on.

**Allow Users To Skip Advertisement** Click the checkbox to allow users to skip the advertisement.

4. (Optional) Configure access control rules including Pre-Authentication Access and Authentication-Free Client if needed. Go to [Settings](#) > [Authentication](#) > [Portal](#). On Access Control tab, click the checkbox to enable Pre-Authentication Access and set Authentication-Free Client.

**Access Control**

Pre-Authentication Access:  Enable [i](#)

Pre-Authentication Access List:

[+](#) Add

---

TYPE	INFORMATION	ACTION
<a href="#">i</a>	No Pre-Authentication Access entries have been configured.	

Authentication-Free Client:  Enable [i](#)

Authentication-Free Client List:

[+](#) Add

---

TYPE	INFORMATION	ACTION
<a href="#">i</a>	No Authentication-Free Client have been configured.	

Apply
Cancel

#### Pre-Authentication Access

Click the checkbox to enable Pre-Authentication Access. With this feature enabled, unauthenticated clients are allowed to access the subnets and web resources specified in the Pre-Authentication Access List below.

#### Pre-Authentication Access List

Click [+](#) Add to configure the IP range or URL which unauthenticated clients are allowed to access.

#### Authentication-Free Client

Click the checkbox to enable Authentication-Free Client. With this feature enabled, you can allow certain clients to access the internet without Portal authentication.

#### Authentication-Free Client List

Click [+](#) Add and enter the IP address or MAC address of Authentication-Free clients.

## ■ Configuring Portal with External Portal Server

1. Select a site from the drop-down list of [Organization](#). Go to [Settings](#) > [Authentication](#) > [Portal](#). On Portal tab, click [+ Create New Portal](#) to create new portal entry. Then click  to enable Portal and load the following page.

### Create New Portal

Portal Name:

Portal:  💡 Controller Online Required.

SSID & Network:

Authentication Type:

Custom Portal Server:  IP Address

URL

HTTPS Redirection:  Enable (i)

Landing Page: (i)  The Original URL  
 The Promotional URL

2. Select the SSIDs and LAN networks for the portal to take effect on and configure basic parameters including authentication type, custom portal server and so on.

<a href="#">SSID &amp; Network</a>	Select one or more SSIDs or LAN networks for the portal. The clients connected to the selected SSIDs or LAN networks have to log into a web page to establish verification before accessing the network.
<a href="#">Authentication Type</a>	Select the type of Portal authentication as External Portal Server.
<a href="#">Custom Portal Server</a>	Specify the IP address or URL that redirect to an external portal server.
<a href="#">HTTPS Redirection</a>	Click the checkbox to enable HTTPS Redirection. With this feature enabled, the unauthorized clients will be redirected to the Portal page when they are trying to browse HTTPS websites. With this feature disabled, the unauthorized clients cannot browse HTTPS websites and are not redirected to the Portal page.
<a href="#">Landing Page</a>	Select which page the client will be redirected to after a successful authentication.  <a href="#">The Original URL</a> : Clients are directed to the URL they request for after they pass Portal authentication.  <a href="#">The Promotional URL</a> : Clients are directed to the specified URL here after they pass Portal authentication.

3. (Optional) Configure access control rules including Pre-Authentication Access and Authentication-Free Client if needed. Go to [Settings](#) > [Authentication](#) > [Portal](#). On Access Control tab, click the checkbox to enable Pre-Authentication Access and set Authentication-Free Client.

**Access Control**

Pre-Authentication Access:  Enable [i](#)

Pre-Authentication Access List: [+](#) Add

TYPE	INFORMATION	ACTION
<a href="#">i</a> No Pre-Authentication Access entries have been configured.		

Authentication-Free Client:  Enable [i](#)

Authentication-Free Client List: [+](#) Add

TYPE	INFORMATION	ACTION
<a href="#">i</a> No Authentication-Free Client have been configured.		

[Apply](#) [Cancel](#)

[Pre-Authentication Access](#)

Click the checkbox to enable Pre-Authentication Access. With this feature enabled, unauthenticated clients are allowed to access the subnets and web resources specified in the Pre-Authentication Access List below.

[Pre-Authentication Access List](#)

Click [+](#) [Add](#) to configure the IP range or URL which unauthenticated clients are allowed to access.

[Authentication-Free Client](#)

Click the checkbox to enable Authentication-Free Client. With this feature enabled, you can allow certain clients to access the internet without Portal authentication.

[Authentication-Free Client List](#)

Click [+](#) [Add](#) and enter the IP address or MAC address of Authentication-Free clients.

## ■ Configuring Portal with Facebook

1. Select a site from the drop-down list of [Organization](#). Go to [Settings](#) > [Authentication](#) > [Portal](#). Click  to enable Portal and load the following page.

**Create New Portal**

Portal Name:

Portal:  💡 Controller Online Required.

SSID & Network:  ⓘ

Authentication Type:

Facebook Page Configuration:

**Facebook Wi-Fi V2 (Recommended)** Configuration

To use the Facebook Wi-Fi V2, please upgrade your EAPs to the latest firmware version. (Wired networks are currently not supported.)

---

Facebook Checkin Location: None

**Facebook Wi-Fi V1** Configuration

If your EAPs and routers are in an earlier firmware version, please use the Facebook Wi-Fi V1 for better compatibility.

---

Facebook Checkin Location: None

HTTPS Redirection:  Enable ⓘ

2. Select the SSIDs and LAN networks for the portal to take effect on and configure basic parameters.

<a href="#">SSID &amp; Network</a>	Select one or more SSIDs or LAN networks for the portal. The clients connected to the selected SSIDs or LAN networks have to log into a web page to establish verification before accessing the network.
<a href="#">Authentication Type</a>	Select the type of Portal authentication as Facebook.
<a href="#">Facebook Page Configuration:</a>	Click <span style="background-color: #007bff; color: white; padding: 2px 5px; border-radius: 3px;">Configuration</span> to specify the Facebook Page. For Facebook Wi-Fi V1, clients can use Facebook account to authenticate, and for Facebook Wi-Fi V2, clients can use Facebook or Instagram account to authenticate.
<a href="#">Facebook Checkin Location</a>	When the Omada Controller successfully obtain the Facebook page, it will display the name of the Facebook page here.
<a href="#">HTTPS Redirection</a>	Click the checkbox to enable HTTPS Redirection. With this feature enabled, the unauthorized clients will be redirected to the Portal page when they are trying to browse HTTPS websites. With this feature disabled, the unauthorized clients cannot browse HTTPS websites and are not redirected to the Portal page.

3. In the Portal Customization section, customize the Portal page including the background picture, logo picture and so on.

### Portal Customization

Type:  Edit Current Page  
 Import Customized Page

Default Language: English ▼ ⓘ

Background:  Solid Color  
 Picture

Background Picture: Choose ⓘ

Logo:  Enable

Logo Picture: Choose ⓘ

Logo Size: Small Medium Large

Logo Position: Upper Middle Lower

Button Color:  #0492eb 100 ▲▼

Button Text color:  #ffffff 100 ▲▼

Button Position: Upper Middle Lower

Button Text: Log In

Welcome Information:  Enable

Terms of Service:  Enable

Copyright:  Enable

#### Type

Select the type of the Portal page.

**Edit Current Page:** Edit the related parameters to customize the Portal page based on the provided page.

**Import Customized Page:** Click Import to import your unique Portal page for branding it as per your business.

Default Language	Select the default language displayed on the Portal page. The controller automatically adjusts the language displayed on the Portal page according to the system language of the clients. If the language is not supported, the controller will use the default language specified here.
Background	Select the background type.  <b>Solid Color:</b> Configure your desired background color by entering the hexadecimal HTML color code manually or through the color picker.  <b>Picture:</b> Click <input type="button" value="Choose"/> and select a picture from your PC as the background.
Logo	Click to show the logo on the portal page.
Logo Picture	Click <input type="button" value="Choose"/> and select a picture from your PC as the logo.
Logo Size	Adjust the logo size on the Portal Page.
Logo Position	Adjust the logo position on the Portal Page.
Button Color	Configure your desired background color for the button by entering the hexadecimal HTML color code manually or through the color picker.
Button Text Color	Configure your desired text color for the button by entering the hexadecimal HTML color code manually or through the color picker.
Button Position	Select the button position on the Portal Page.
Button Text	Enter the text for the button.
Welcome Information	Click the checkbox and enter text as the welcome information.  You can specify the desired text font size and configure the text color by entering the hexadecimal HTML color code manually or through the color picker.
Terms of Service	Click the checkbox and enter text as the terms of service in the following box. Click <a href="#">Add Terms</a> to enter the name and context of the terms which will appear after a client clicks the link in Terms of Service.
Copyright	Click the checkbox and enter text as the copyright in the following box.  You can specify the desired text font size and configure the text color by entering the hexadecimal HTML color code manually or through the color picker.
Show Redirection Countdown After Authorized	When enabled, the system will show the portal's redirection countdown.

Click [Advertisement Options](#) and customize advertisement pictures on the authentication page.

**[-] Advertisement Options**

Advertisement:  Enable

Picture Resource: Choose (1-5 Pictures) i

Advertisement Duration Time:  (1-30)

Picture Carousel Interval:  (1-10)

Allow Users To Skip Advertisement:  Enable

#### Advertisement

Click the checkbox to enable the Advertisement feature. With this feature enabled, you can add advertisement pictures on the authentication page. These advertisement pictures will be displayed before the login page appears.

#### Picture Resource

Click Choose and select pictures from your PC as the advertisement pictures. When several pictures are added, they will be played in a loop.

#### Advertisement Duration Time

Enter the duration time for the advertisement pictures. For this duration, the pictures will be played in a loop. If the duration time is not enough for all the pictures, the rest will not be displayed.

#### Picture Carousel Interval

Enter the picture carousel interval. For example, if this value is set as 5 seconds, the first picture will be displayed for 5 seconds, followed by the second picture for 5 seconds, and so on.

#### Allow Users To Skip Advertisement

Click the checkbox to allow users to skip the advertisement.

4. (Optional) Configure access control rules including Pre-Authentication Access and Authentication-Free Client if needed. Go to [Settings](#) > [Authentication](#) > [Portal](#). On Access Control tab, click the checkbox to enable Pre-Authentication Access and set Authentication-Free Client.

**Access Control**

Pre-Authentication Access:  Enable [i](#)

Pre-Authentication Access List: [+](#) Add

TYPE	INFORMATION	ACTION
<a href="#">i</a>	No Pre-Authentication Access entries have been configured.	

Authentication-Free Client:  Enable [i](#)

Authentication-Free Client List: [+](#) Add

TYPE	INFORMATION	ACTION
<a href="#">i</a>	No Authentication-Free Client have been configured.	

Apply
Cancel

[Pre-Authentication Access](#)

Click the checkbox to enable Pre-Authentication Access. With this feature enabled, unauthenticated clients are allowed to access the subnets and web resources specified in the Pre-Authentication Access List below.

[Pre-Authentication Access List](#)

Click [+](#) Add to configure the IP range or URL which unauthenticated clients are allowed to access.

[Authentication-Free Client](#)

Click the checkbox to enable Authentication-Free Client. With this feature enabled, you can allow certain clients to access the internet without Portal authentication.

[Authentication-Free Client List](#)

Click [+](#) Add and enter the IP address or MAC address of Authentication-Free clients.

## 3.9.2 802.1X

### Overview

802.1X provides port-based authentication service to restrict unauthorized clients from accessing to the network through publicly accessible switch ports. An 802.1X-enabled port allows only authentication messages and forbids normal traffic until the client passes the authentication.

802.1X authentication uses client-server model which contains three device roles: client/supplicant, authenticator and authentication server. This is described in the figure below:

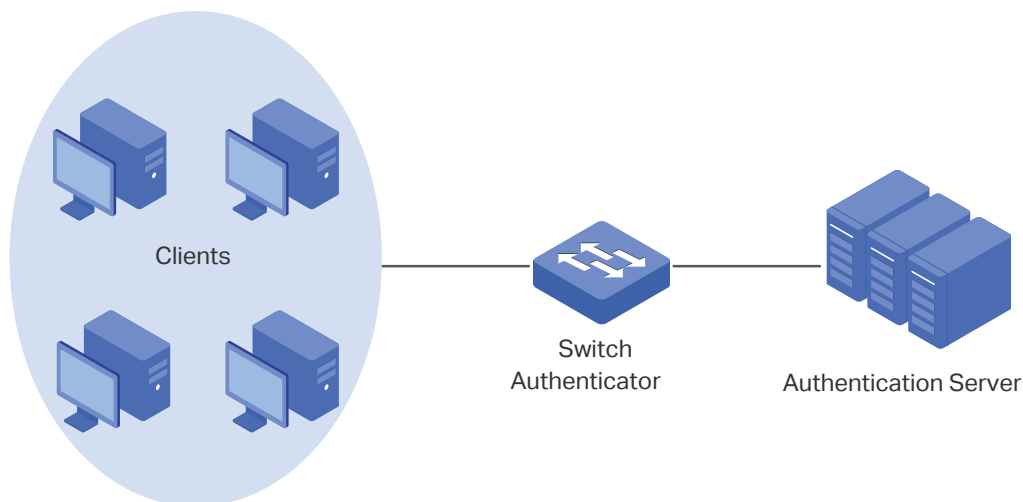

#### ■ Client

A client, usually a computer, is connected to the authenticator via a physical port. We recommend that you install TP-Link 802.1X authentication client software on the client hosts, enabling them to request 802.1X authentication to access the LAN.

#### ■ Authenticator

An authenticator is usually a network device that supports 802.1X protocol. As the above figure shows, the switch is an authenticator.

The authenticator acts as an intermediate proxy between the client and the authentication server. The authenticator requests user information from the client and sends it to the authentication server; also, the authenticator obtains responses from the authentication server and sends them to the client. The authenticator allows authenticated clients to access the LAN through the connected ports but denies the unauthenticated clients.

#### ■ Authentication Server

The authentication server is usually the host running the RADIUS server program. It stores information of clients, confirms whether a client is legal and informs the authenticator whether a client is authenticated.

Based on authenticated identity, 802.1X can also deliver customized services. For example, 802.1X and VLAN Assignment together make it possible to assign different authenticated users to different VLANs automatically.

## Configuration

To complete the 802.1X configuration, follow these steps:

- 1) Click  to enable 802.1X.
- 2) Select the RADIUS profile you have created and configure other parameters.
- 3) Select the ports on which 802.1X Authentication will take effect.

 Enable 802.1X

Configure RADIUS Profile and Parameters

Select the Ports

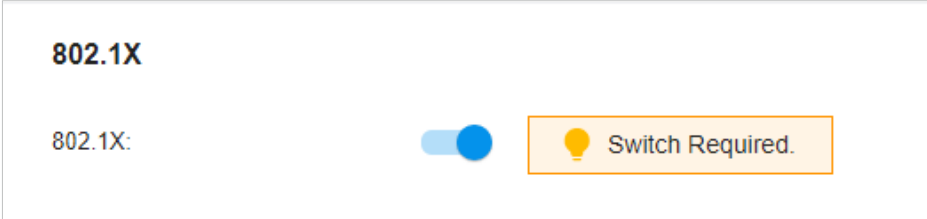
Select a site from the drop-down list of [Organization](#). Go to [Settings](#) > [Authentication](#) > [802.1X](#). Click  to enable 802.1X.

**802.1X**

802.1X:  💡 Switch Required.

 Enable 802.1X

Configure RADIUS Profile and Parameters

Select the Ports

Select the RADIUS profile you have created. If no RADIUS profiles have been created, click [+ Create New RADIUS Profile](#) from the drop-down list or [Manage RADIUS Profile](#) to create one. The RADIUS profile records the information of the RADIUS server which acts as the authentication server during 802.1X authentication.

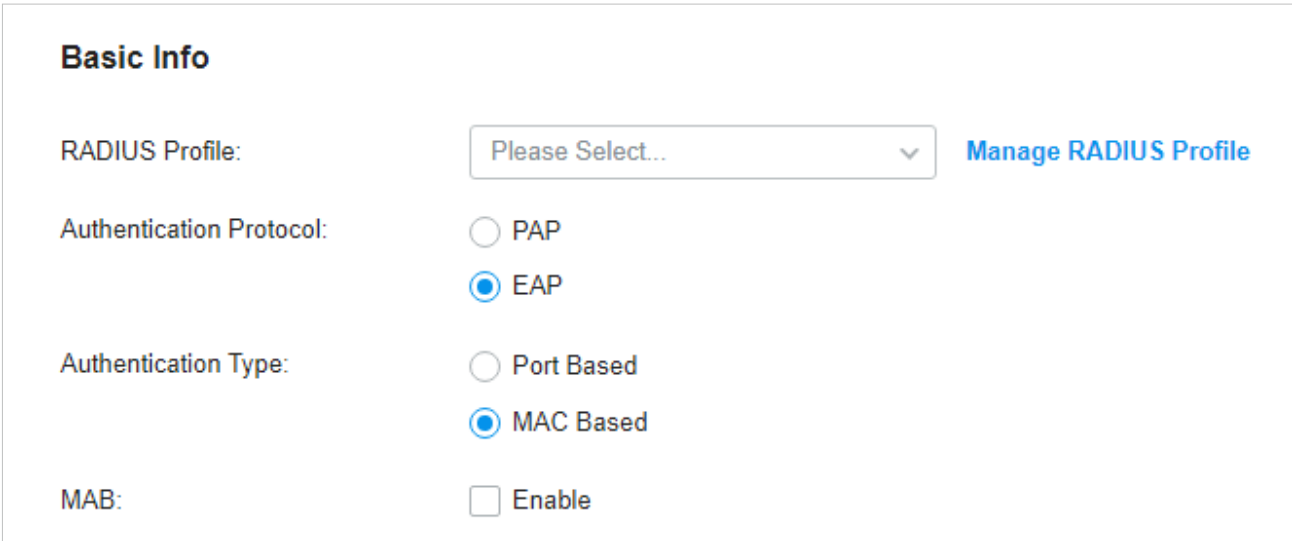

**Basic Info**

RADIUS Profile:  [Manage RADIUS Profile](#)

Authentication Protocol:  PAP  EAP

Authentication Type:  Port Based  MAC Based

MAB:  Enable

#### Authentication Protocol

Select the authentication protocol for exchanging messages between the switch and RADIUS server. As a bridge between the client and RADIUS server, the switch forwards messages for them. It uses EAP packets to exchange messages with the client, and processes the messages according to the specified authentication protocol before forwarding them to the RADIUS server.

**PAP:** The EAP packets are converted to other protocol (such as RADIUS) packets, and transmitted to the RADIUS server.

**EAP:** The EAP packets are encapsulated in other protocol (such as RADIUS) packets, and transmitted to the authentication server. To use this authentication mechanism, the RADIUS server should support EAP attributes.

**Authentication Type**

Select the 802.1X authentication type.

**Port Based:** After a client connected to the port gets authenticated successfully, other clients can access the network via the port without authentication.

**MAC Based:** Clients connected to the port need to be authenticated individually. The RADIUS server distinguishes clients by their MAC addresses.

**VLAN Assignment**

This feature allows the RADIUS server to send the VLAN configurations to the port dynamically. After the port is authenticated, the RADIUS server assigns the VLAN based on the username of the client connecting to the port. The username-to-VLAN mappings must be already stored in the RADIUS server database. This feature is available only when the 802.1X authentication type is Port Based.

**MAB**

MAB (MAC Authentication Bypass) allows clients to be authenticated without any client software installed. MAB is useful for authenticating devices without 802.1X capability like IP phones. When MAB is enabled on a port, the switch will learn the MAC address of the client automatically and send the authentication server a RADIUS access request frame with the client's MAC address as the username and password. MAB takes effect only when 802.1X authentication is enabled on the port.

Enable 802.1X

Configure RADIUS Profile and Parameters

Select the Ports

Select the ports to enable 802.1X authentication or MAB for them. To enable 802.1X authentication, click the unselected ports. 802.1X-enabled ports will be marked with . To enable MAB, click the ports marked with . You can enable MAB only on 802.1X-enabled ports. MAB-enabled ports will be marked with .

<input type="checkbox"/>	DEVICE NAME	PORTS	STATUS	MODEL	FIRMWARE VERSION
<input type="checkbox"/>	OSW-8G-60W	Port <input type="checkbox"/> <input checked="" type="checkbox"/> <input type="checkbox"/> <input type="checkbox"/> <input type="checkbox"/> <input type="checkbox"/> <input type="checkbox"/> <input type="checkbox"/> <input type="checkbox"/> <input type="checkbox"/> <input type="checkbox"/>	<span style="border: 1px solid green; padding: 2px;">CONNECTED</span>	T1500G-10MPS	2.0.4

**Note:**

- You are not recommended to enable 802.1X authentication on the switch ports which connects to network devices without 802.1X capability like the router and APs.
- The switch authenticates wired clients which connect to the port with 802.1X enabled. And the gateway authenticates wired clients which connect to the network with Portal configured. Wired clients should pass Portal and 802.1X authentication to access the internet when both are configured.

**3.9.3 MAC-Based Authentication****Overview**

MAC-Based Authentication allows or disallows clients access to wireless networks based on the MAC addresses of the clients. In this authentication method, the controller takes wireless clients' MAC addresses as their usernames and passwords for authentication. The RADIUS server authenticates the MAC addresses against its database which stores the allowed MAC addresses. Clients can access the wireless networks configured with MAC-based authentication after passing authentication successfully.

**Note:**

Both MAC-Based Authentication and Portal authentication can authenticate wireless clients. If both are configured on a wireless network, a wireless client needs to pass MAC-Based Authentication first and then Portal authentication for internet access. You can enable MAC-Based Authentication Fallback to allow clients bypass MAC-Based Authentication, which means the client needs to pass either of the two authentication. The client tries MAC-Based Authentication first, and is allowed to try portal authentication if it failed the MAC-Based Authentication.

## Configuration

1. Select a site from the drop-down list of **Organization**. Go to **Settings > Authentication > MAC-Based Authentication**. Click  to enable MAC-Based Authentication.

**MAC-Based Authentication**

MAC-Based Authentication:

2. In the Basic Info, select the SSIDs, RADIUS Profile and other required parameters. Refer to the following table to configure the required parameters and click **Save**.

**Basic Info**

SSID:

RADIUS Profile:  [Manage RADIUS Profile](#)

NAS ID:  (Optional)

MAC-Based Authentication Fallback:  Enable ⓘ

MAC Address Format:  ⓘ

Empty Password:  Enable ⓘ

**SSID**

Select one or more SSIDs for MAC-based authentication to take effect.

**RADIUS Profile**

Select the RADIUS profile you have created. If no RADIUS profiles have been created, click [+ Create New RADIUS Profile](#) from the drop-down list or [Manage RADIUS Profile](#) to create one. The RADIUS profile records the information of the RADIUS server which acts as the authentication server during MAC-Based Authentication.

---

<a href="#">NAS ID</a>	Configure a Network Access Server Identifier (NAS ID) for the authentication. Authentication request packets from the controller to the RADIUS server carry the NAS ID. The RADIUS server can classify users into different groups based on the NAS ID, and then choose different policies for different groups.
<a href="#">MAC-Based Authentication Fallback</a>	For the wireless network configured with both MAC-Based Authentication and Portal, if you enable this feature, a wireless client needs to pass only one authentication. The client tries MAC-Based Authentication first, and is allowed to try Portal authentication if it failed the MAC-Based Authentication. If you disable this feature as default, a wireless client needs to pass both the MAC-Based Authentication and portal authentication for internet access, and will be denied if it fails either of the authentication.
<a href="#">MAC Address Format</a>	Select clients' MAC address format which the controller uses for authentication. Then configure the MAC addresses in the specified format as usernames for the clients on the RADIUS server.
<a href="#">Empty Password</a>	Click to allow a blank password for MAC-Based Authentication. With this option disabled, the password will be the same as the username.

---

### 3.9.4 RADIUS Profile

#### Overview

RADIUS (Remote Authentication Dial In User Service) is a client/server protocol that provides for the AAA (Authentication, Authorization, and Accounting) needs in modern IT environments.

In authentication services including 802.1X, Portal and MAC-Based Authentication, Omada devices operate as clients of RADIUS to pass user information to designated RADIUS servers. A RADIUS server maintains a database which stores the identity information of legal users. It authenticates users against the database when the users are requesting to access the network, and provides authorization and accounting services for them.

A RADIUS profile records your custom settings of a RADIUS server. After creating a RADIUS profile, you can apply it to multiple authentication policies like Portal and 802.1X, saving you from repeatedly entering the same information.

## Configuration

1. Select a site from the drop-down list of [Organization](#). Go to [Settings](#) > [Authentication](#) > [RADIUS Profile](#). Click [+ Create New RADIUS Profile](#) to load the following page.

### Create New RADIUS Profile

Name:

VLAN Assignment:  [Enable VLAN Assignment for Wireless Network](#) ⓘ

Authentication Server 1

---

Authentication Server IP:  .  .

Authentication Port:  (1-65535)

Authentication Password:  ⓘ

[+ Add New Authentication Server](#)

RADIUS Accounting:  [Enable](#)

2. Enter the information of the RADIUS servers. Refer to the following table to configure the required parameters and click [Save](#).

<a href="#">Name</a>	Enter a name to identify the RADIUS profile.
<a href="#">VLAN Assignment</a>	<p>This feature allows the RADIUS server to place a wireless user into a specific VLAN based on the credentials supplied by the user. To use the feature, you should create the specific VLAN first. And the user-to-VLAN mappings must be already stored in the RADIUS server database.</p> <p>Note:</p> <ol style="list-style-type: none"> <li>1. VLAN Assignment is not currently supported when a client is authenticated by Portal with External RADIUS Server or RADIUS Hotspot.</li> <li>2. VLAN Assignment is applicable only when the device supports the feature. To make this feature work properly, it is recommended to upgrade your devices to the latest firmware version.</li> </ol>
<a href="#">Authentication Server IP</a>	Enter the IP address of the authentication server.
<a href="#">Authentication Port</a>	Enter the UDP destination port on the authentication server for authentication requests.
<a href="#">Authentication Password</a>	Enter the password that will be used to validate the communication between Omada devices and the RADIUS authentication server.

---

<a href="#">RADIUS Accounting</a>	Click the checkbox to enable RADIUS Accounting to meet billing needs. This feature is only available for Omada EAPs with Portal to account for wireless clients.
<a href="#">Interim Update</a>	Click the checkbox to enable Interim Update. By default, the RADIUS accounting process needs only start and stop messages to the RADIUS accounting server. With Interim Update enabled, Omada devices will periodically send an Interim Update (a RADIUS Accounting Request packet containing an "interim-update" value) to the RADIUS server. An Interim Update updates the user's session duration and current data usage.
<a href="#">Interim Update Interval</a>	Enter an appropriate interval between the updates of users' session duration and current data usage.
<a href="#">Accounting Server IP</a>	Enter the IP address of the RADIUS accounting server.
<a href="#">Accounting Port</a>	Enter the UDP destination port on the RADIUS server for accounting requests.
<a href="#">Accounting Password</a>	Enter the password that will be used to validate the communication between Omada devices and the RADIUS accounting server.

---

## ♥ 3.10 Services

Services provide convenient network services and facilitate network management. You can set fixed IP address for certain device in DHCP Reservation, configure servers or terminals in DDNS, SNMP, UPnP, and SSH, schedule the devices in Reboot Schedule, PoE Schedule and Upgrade Schedule, and export the information in Export Data.

### 3.10.1 DHCP Reservation

#### Overview

It is convenient for networks to use Dynamic IP addresses assigned by Dynamic Host Configuration Protocol (DHCP), however, for devices that need to be reliably accessed, it is ideal to set fixed IP addresses for them. DHCP Reservation allows you to reserve specific IP addresses for devices in your network, and centrally manage the IP addresses.

#### Configuration

Select a site from the drop-down list of [Organization](#). Go to [Settings > Services > DHCP Reservation](#), click [+Create New DHCP Reservation Entry](#) and configure the parameters. Then click [Apply](#).

**Create New DHCP Reservation Entry** ⓘ
✕

Network:

MAC Address:

IP ADDRESS:

Description:  (Optional)

Status:  Enable

**Apply**
Cancel

<a href="#">Network</a>	Select the network the DHCP reservation entry is used for.
<a href="#">MAC Address</a>	Specify the MAC address of the device for which you want to reserve an IP address.
<a href="#">IP Address</a>	Specify the fixed IP address for the device.
<a href="#">Description</a>	Enter description for the entry for identification.
<a href="#">Status</a>	Enable or disable the entry.

### 3.10.2 Dynamic DNS

#### Overview

WAN IP Address of your gateway can change periodically because your ISP typically employs DHCP among other techniques. This is where Dynamic DNS comes in. Dynamic DNS assigns a fixed domain name to the WAN port of your gateway, which facilitates remote users to access your local network through WAN Port.

Let's illustrate how Dynamic DNS works with the following figures.

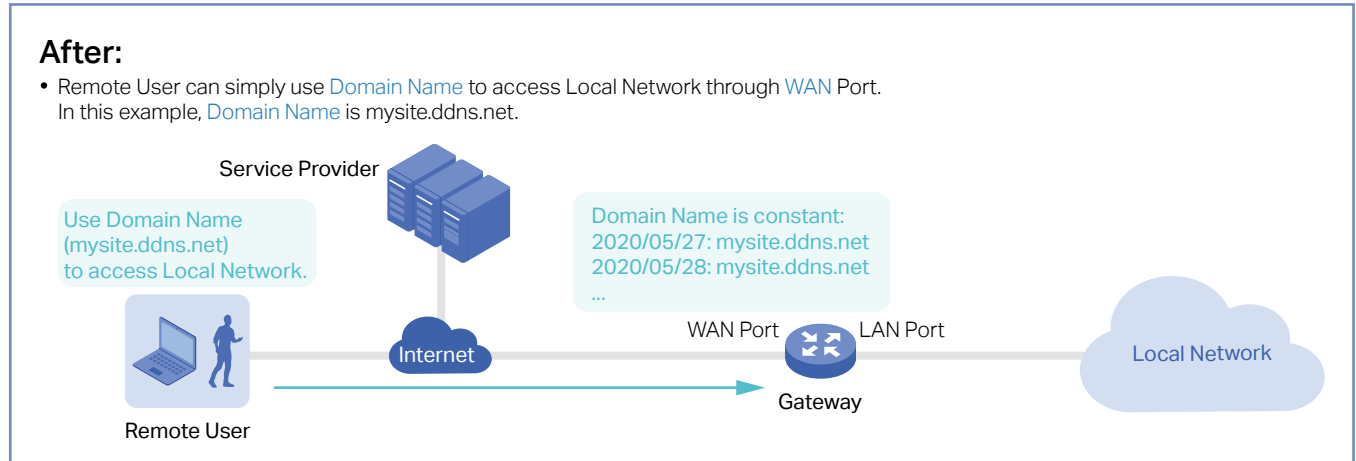
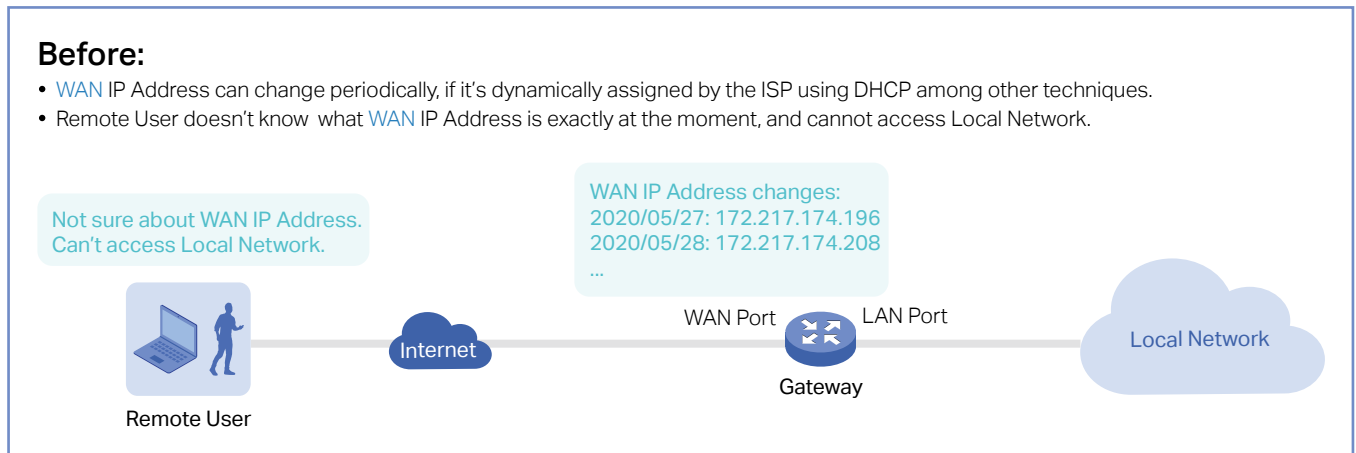

**Prerequisite:**

- Choose one [Service Provider](#) from the four that the controller supports, i.e. [DynDNS](#), [No-IP](#), [Peanuthull](#), [Comexe](#).
- Register at your [Service Provider](#), then you get your [Username](#) and [Password](#).
- Get your [Domain Name](#) from your [Service Provider](#).

**How Dynamic DNS works:**

- 1 Gateway informs [Service Provider](#) of [WAN IP Address](#).
- 2 [Service Provider](#) binds [WAN IP Address](#) with [Domain Name](#) and keeps it updated as [WAN IP Address](#) changes.
- 3 Remote User requests for [WAN IP Address](#) by sending [Domain Name](#) to [Service Provider](#).
- 4 [Service Provider](#) replies with [WAN IP Address](#), which Remote User actually uses to access Local Network through [WAN Port](#).

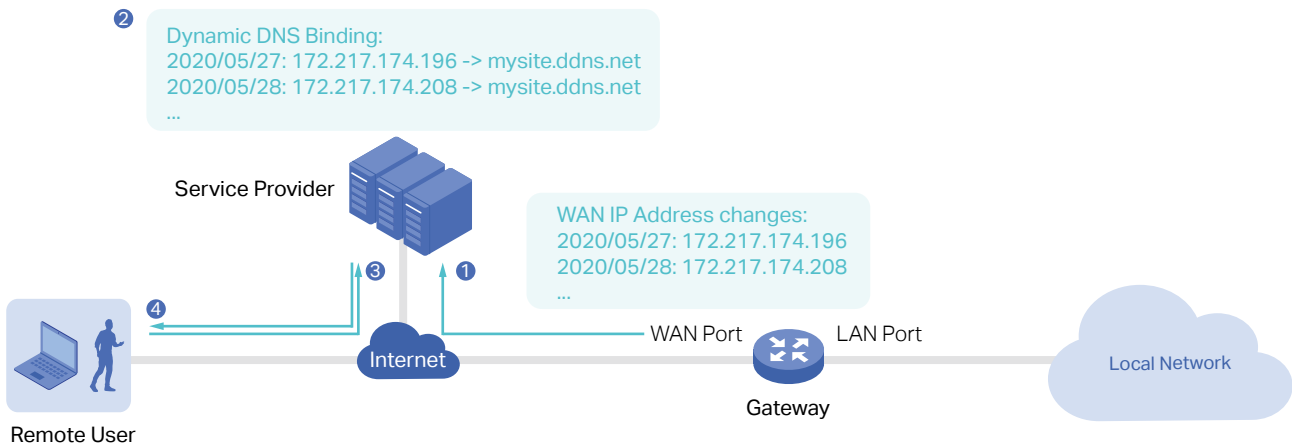

**Configuration**

Select a site from the drop-down list of [Organization](#). Go to [Settings > Services > Dynamic DNS](#). Click [+ Create New Dynamic DNS Entry](#), to load the following page. Configure the parameters and click [Create](#).

**Create New Dynamic DNS Entry** ⓘ

Service Provider:

Status:  Enable

Interface:  SFP WAN/LAN1  
 WAN

Username:  [Go To Register](#) ⓘ

Password:

Domain Name:

Update Interval:

[Service Provider](#)

Select your service provider which Dynamic DNS works with.

Status	Enable or disable the Dynamic DNS entry.
Interface	Select the WAN Port which the Dynamic DNS entry applies to.
Username	Enter your username for the service provider. If you haven't registered at the service provider, click <a href="#">Go To Register</a> .
Password	Enter your password for the service provider.
Domain Name	Enter the Domain Name which is provided by your service provider. Remote users can use the Domain Name to access your local network through WAN port.
Update Interval	Select how often the WAN IP address is updated with Domain Name.

### 3.10.3 mDNS

#### Overview

mDNS (Multicast DNS) Repeater can help mDNS request/reply packets spread across different network segments. With this function, services published using the mDNS protocol can be discovered across network segments.

#### Configuration

1. Select a site from the drop-down list of [Organization](#). Go to [Settings](#) > [Services](#) > [mDNS](#).
2. Click [+ Create New Rule](#) to create a new mDNS forwarding rule, and configure the parameters.
3. Apply the settings.

**Create New Rule**

Name:

Status:  Enable

Device Type:  AP  Gateway

Bonjour Service:  [Manage Bonjour Service](#)

---

**Services Network**

VLAN:  (Range: 1-4094. Enter only one VLAN.)

---

**Client Network**

VLAN:  (Range: 1-4094. Enter one or multiple VLANs. For example: 1,2-100)

Name	Specify the rule name for identification.
------	---

Status	Enable or disable this rule.
Device Type	Specify the device type for which the rule takes effect.
Bonjour Service:	Bonjour Service: Specify the services to be forwarded.
Service Network > VLAN	Specify the VLANs where the mDNS services are located. You can enter VLAN ranges or VLAN IDs separated by comma.
Client Network > VLAN	Specify the VLANs where the Client devices are located. You can enter VLAN ranges or VLAN IDs separated by comma.

### 3.10.4 SNMP

#### Overview

SNMP (Simple Network Management Protocol) provides a convenient and flexible method for you to configure and monitor network devices. Once you set up SNMP for the devices, you can centrally manage them with an NMS (Network Management Station).

The controller supports multiple SNMP versions including SNMPv1, SNMPv2c and SNMPv3.

#### ⓘ Note:

If you use an NMS to manage devices which are managed by the controller, you can only read but not write SNMP objects.

#### Configuration

Select a site from the drop-down list of [Organization](#). Go to [Settings](#) > [Services](#) > [SNMP](#) and configure the parameters. Then click [Apply](#).

**SNMPv1 & SNMPv2c**

SNMPv1 & SNMPv2c:

Community String:

---

**SNMPv3**

SNMPv3:

Username:

Password:  

SNMPv1 & SNMPv2c	Enable or disable SNMPv1 and SNMPv2c globally.
------------------	--

<b>Community String</b>	With SNMPv1 & SNMPv2c enabled, specify the Community String, which is used as a password for your NMS to access the SNMP agent. You need to configure the Community String correspondingly on your NMS.
<b>SNMPv3</b>	Enable or disable SNMPv3 globally.
<b>Username</b>	With SNMPv3 enabled, specify the username for your NMS to access the SNMP agent. You need to configure the username correspondingly on your NMS.
<b>Password</b>	With SNMPv3 enabled, specify the password for your NMS to access the SNMP agent. You need to configure the password correspondingly on your NMS.

### 3.10.5 UPnP

#### Overview

UPnP (Universal Plug and Play) is essential for applications including multiplayer gaming, peer-to-peer connections, real-time communication (such as VoIP or telephone conference) and remote assistance, etc. With the help of UPnP, the traffic between the endpoints of these applications can freely pass the gateway, thus realizing seamless connections.

#### Configuration

Select a site from the drop-down list of [Organization](#). Go to [Settings](#) > [Services](#) > [UPnP](#). Enable UPnP globally and configure the parameters. Then click [Apply](#).

**UPnP** ⓘ

UPnP:

Interface:  SFP WAN/LAN1  
 WAN

Networks:

[Apply](#) [Reset](#)

<b>Interface</b>	Select the WAN port where UPnP takes effect.
<b>Networks</b>	Select the LAN interface where UPnP takes effect.

### 3.10.6 SSH

#### Overview

SSH (Secure Shell) provides a method for you to securely configure and monitor network devices via a command-line user interface on your SSH terminal.

#### ⓘ Note:

If you use an SSH terminal to manage devices which are managed by the controller, you can only get the User privilege.

#### Configuration

Select a site from the drop-down list of [Organization](#). Go to [Settings](#) > [Services](#) > [SSH](#). Enable SSH Login globally and configure the parameters. Then click [Apply](#).

#### SSH Server Port

Specify the SSH Server Port which your network devices use for SSH connections. You need to configure the SSH Server Port correspondingly on your SSH terminal.

#### Layer 3 Accessibility

With this feature enabled, the SSH terminal from a different subnet can access your devices via SSH. With this feature disabled, only the SSH terminal in the same subnet can access your devices via SSH.

### 3.10.7 Reboot Schedule

#### Overview

Reboot Schedule can make your devices reboot periodically according to your needs. You can configure Reboot Schedule flexibly by creating multiple Reboot Schedule entries.

## Configuration

1. Select a site from the drop-down list of [Organization](#). Go to [Settings > Services > Reboot Schedule](#). Click [+ Create New Reboot Schedule](#) to load the following page and configure the parameters.

**Create New Reboot Schedule**

Name:

Status:  Enable

Occurrence: Every  on  at  in [America/Bogota](#)

Devices List:

<input type="checkbox"/>	DEVICE NAME	STATUS	MODEL	FIRMWARE VERSION
<input type="checkbox"/>	88-66-77-99-44-20	CONNECTED	TL-ER7206	1.0.0 Build 20200331 Rel.53799
<input type="checkbox"/>	00-00-FF-FF-0E-80	CONNECTED	EAP660 HD	1.0.0 Build 20200319 Rel. 78769
<input type="checkbox"/>	00-0A-EB-45-F7-A5	CONNECTED	TL-SG2210MP	1.0.0 Build 20200408 Rel.75394(s)

Showing 1-3 of 3 records < 1 > 5 /page Go To page:  [GO](#)

[Create](#) [Cancel](#)

**Name** Enter the name to identify the Reboot Schedule entry.

**Status** Enable or disable the Reboot Schedule entry.

**Occurrence** Specify the date and time for the devices to reboot.

**Devices List** Select the devices which the Reboot Schedule applies to.

2. Click [Create](#). The new Reboot Schedule entry is added to the table. You can click [✎](#) to edit the entry. You can click [🗑](#) to delete the entry.

NAME	ENABLED	NEXT EXECUTION	DEVICES	ACTION
tp-link	<span style="color: green;">●</span>	Aug 01, 2020 12:00:00	<span style="border: 1px solid black; padding: 2px;">CC-32-E5-A4-B1-AC</span>	<a href="#">✎</a> <a href="#">🗑</a>

Showing 1-1 of 1 records < 1 > 5 /page Go To page:  [GO](#)

[+ CreateNewRebootSchedule](#)

### 3. 10. 8 PoE Schedule

#### Overview

PoE Schedule can make PoE devices which are connected to your PoE switches power on and work only in the specific time period as you desire. You can configure PoE Schedule flexibly by creating multiple PoE Schedule entries.

## Configuration

1. Select a site from the drop-down list of [Organization](#). Go to [Settings](#) > [Services](#) > [PoE Schedule](#). Click [+ Create New PoE Schedule](#) to load the following page and configure the parameters.

**Create New PoE Schedule**

Name:

Status:  Enable

Time Range:  [Manage Time Range Entries](#)

Devices List:

	DEVICE NAME	PORTS	STATUS	MODEL	FIRMWARE VERSION
<input type="checkbox"/>	00-0A-EB-45-F7-A5	<div style="display: flex; flex-wrap: wrap; gap: 5px;"> <div style="border: 1px solid #ccc; padding: 2px; margin: 2px;">1</div> <div style="border: 1px solid #ccc; padding: 2px; margin: 2px;">3</div> <div style="border: 1px solid #ccc; padding: 2px; margin: 2px;">5</div> <div style="border: 1px solid #ccc; padding: 2px; margin: 2px;">7</div> <div style="border: 1px solid #ccc; padding: 2px; margin: 2px;">9</div> </div> <div style="display: flex; flex-wrap: wrap; gap: 5px;"> <div style="border: 1px solid #ccc; padding: 2px; margin: 2px;">2</div> <div style="border: 1px solid #ccc; padding: 2px; margin: 2px;">4</div> <div style="border: 1px solid #ccc; padding: 2px; margin: 2px;">6</div> <div style="border: 1px solid #ccc; padding: 2px; margin: 2px;">8</div> <div style="border: 1px solid #ccc; padding: 2px; margin: 2px;">10</div> </div>	CONNECTED	TL-SG2210MP	-

Showing 1-1 of 1 records < 1 > 5 /page Go To page:  [GO](#)

[Create](#) [Cancel](#)

**Name** Enter the name to identify the PoE Schedule entry.

**Status** Enable or disable the PoE Schedule entry.

**Time Range** Select the Time Range when the PoE devices work. You can create a Time Range entry by clicking [+ Create New Time Range Entry](#) from the drop down list of Time Range. For details, refer to [Profiles](#).

**Devices List** Select the PoE switches and PoE ports which the PoE Schedule applies to. Your PoE devices connected to the selected ports of the switches work according to the PoE Schedule.

2. Click [Create](#). The new PoE Schedule entry is added to the table. You can click [✎](#) to edit the entry. You can click [🗑](#) to delete the entry.

NAME	ENABLED	NEXT EXECUTION	DEVICES	ACTION
tp-link	●	Jul 10, 2020 18:00:00	switch	<a href="#">✎</a> <a href="#">🗑</a>

Showing 1-1 of 1 records < 1 > 5 /page Go To page:  [GO](#)

[+ CreateNewPoESchedule](#)

### 3. 10.9 IPTV

#### Overview

IPTV includes two sections: IGMP and IPTV. In IGMP settings, you can enable IGMP proxy to detect multicast group membership information and thus the router is able to forward multicast packets based upon the information. IPTV settings allows you to enable Internet/IPTV/Phone service provided by your ISP.

## Configuration

1. Select a site from the drop-down list of [Organization](#). Go to [Settings](#) > [Services](#) > [IPTV](#) > [IGMP](#), configure the parameters. If you want to configure the IPTV settings, go to next step; if you don't want to configure the IPTV settings, click [Apply](#).

### IGMP

IGMP Proxy:

IGMP Version: v2 ▼

IGMP Interface: Please Select... ▼

#### IGMP Proxy

Enable IGMP Proxy.

IGMP Proxy sends IGMP querier packets to the LAN ports to detect if there is any multicast member connected to the LAN ports.

#### IGMP Version

Select the IGMP version as V2 or V3. The default is IGMP V2.

#### IGMP Interface

Select the WAN port on which the IGMP Proxy takes effect.

2. Go to [Settings](#) > [Services](#) > [IPTV](#) > [IPTV](#), enable the IPTV features and choose the mode as Bridge or Custom according to your ISP. Then configure the corresponding parameters. Click [Apply](#).

Note that the IPTV section will be hidden if your device is an earlier version that does not support this feature.

### IPTV

IPTV:

Mode:  Bridge  
 Custom (i)

WAN Port: Please Select... v

SFP WAN/LAN2: Internet v

WAN/LAN3: Internet v

LAN1: Internet v

LAN2: Internet v

<b>IPTV</b>	Enable IPTV feature.
<b>Mode</b>	<p>Select the appropriate Mode according to your ISP.</p> <p><b>Bridge:</b> Select this mode if your ISP requires no other parameters.</p> <p><b>Custom:</b> Select this mode if your ISP provides necessary parameters, and configure the parameters according to the requirements of your ISP.</p>
<b>WAN Port</b>	Select the WAN port on which the IPTV settings take effect.
<b>Port Mode</b>	Select the appropriate Port Mode to determine which port is used to support Internet service, IPTV service, or IP Phone service.

### 3. 10. 10 Upgrade Schedule

#### Overview

Upgrade Schedule allows you to schedule the device upgrade as desired. You can set recurring upgrades or a one-time schedule.

#### Configuration

Select a site from the drop-down list of [Organization](#). Go to [Settings](#) > [Services](#) > [Upgrade Schedule](#).

Set the automatic upgrade schedule and select devices. Click [Apply](#).

**Automatic Upgrade Schedule**

Status:  Enable

Occurrence: Every Year on 1 of Jan at 08:00 in UTC. ⓘ

Execute This Upgrade Only Once:  Enable

Devices List:

<input type="checkbox"/>	DEVICE NAME	STATUS	MODEL	FIRMWARE VERSION
<input checked="" type="checkbox"/>	 [REDACTED]	CONNECTED	EAP660 HD	1.0.5 Build 20201120 Rel. 54290
<input checked="" type="checkbox"/>	 [REDACTED]	CONNECTED	ER7206	1.2.0 Build 20210918 Rel.63000
<input type="checkbox"/>	 [REDACTED]	CONNECTED	TL-SG3428X	1.0.4 Build 20210927 Rel.73867

Select 2 of 3 items Showing 1-3 of 3 records < 1 > 5 /page Go To page:  GO

**Status** Enable or disable the upgrade schedule.

**Occurrence** Specify the time for automatic upgrade.

**Execute This Upgrade Only Once** Enable this option if you only want to execute the set schedule once.

**Devices List** Select the devices that will upgrade according to the set schedule.

### 3. 10. 11 Export Data

#### Overview

You can export data to monitor or debug your devices.

#### Configuration

1. Select [Global View](#) from the drop-down list of [Organization](#). If you want to export data of only one site, you can also select the site to access the site view instead.

2. Go to [Settings](#) > [Services](#) > [Export Data](#). Select the type of data from the export list and click [Export](#).

### Export Data

Export List: Device List v

Mode:  All Columns  
 Current Display Columns

Site: Default

Format: XLSX v

Send Email:  Enable

💡 Cloud Access or SMTP Required

Apply
Cancel

#### Export List

[Device List](#): Export the list of managed devices.

[Client List](#): Export the list of all clients that are connected to the networks.

[Insight-Rogue AP List](#): Export the list of the rogue APs scanned before. For detailed information, refer to [7.5.9 Rogue APs](#).

[Log List](#): Export the list of the logs generated by the controller.

[Authorized Client List](#): Export the list of authorized clients.

[Voucher Codes](#): Export the list of the voucher codes.

#### Mode

[All Columns](#): Export the data list that contains all columns.

[Current Display Columns](#): Export the data list that contains only the displayed columns currently.

#### Site

Choose the site(s), and the specified data of the chosen site will be exported.

Note: In site view, only the data of current site can be exported.

#### Format

The data can be exported to the file in the format of .CSV or .XLSX.

**Send Email**

If you want to send the exported data via email, enable Send Email and configure the parameters below:

**Report Name:** Specify the report name of the email to send.

**Occurrence:** Specify when to send the email.

**Send to:** Specify the email addresses to send the exported data to.

---

# 4

## ***Configure the Omada SDN Controller***

Controller Settings control the appearance and behavior of the controller and provide methods of data backup, restore and migration:

- [4.1 Manage the Controller](#)
- [4.2 Manage Your Controller Remotely via Cloud Access](#)
- [4.3 Maintenance](#)
- [4.4 Migration](#)

## ♥ 4.1 Manage the Controller

### 4.1.1 General Settings

#### Configuration

Select Global from the drop-down list of [Organization](#) in the upper right corner. Go to [Settings > Controller Settings](#). In [General Settings](#), configure the parameters and click [Save](#).

**General Settings**

Controller Name:

Country/Region:  ⓘ

Time Zone:  ⓘ

Network Time Protocol:  Enable

Daylight Saving Time:  Enable ⓘ

[Controller Name](#) Specify a name to identify the controller.

[Time Zone](#) For controller settings and statistics, time is displayed based on the Time Zone. The Time Zone settings of this controller is the same as that of the default site.

[Network Time Protocol](#) Enable and enter the IP address(es) of the NTP (Network Time Protocol) server. NTP server assigns network time to the EAP devices and controller.

[Daylight Saving Time](#) The Daylight Saving Time settings of this Controller is the same as that of the default site.

### 4.1.2 Controller Capacity

Select Global from the drop-down list of [Organization](#) in the upper right corner. Go to [Settings > Controller Settings](#). In [Controller Capacity](#), check the number of devices the controller is managing, and the maximum amount of devices the controller can manage.

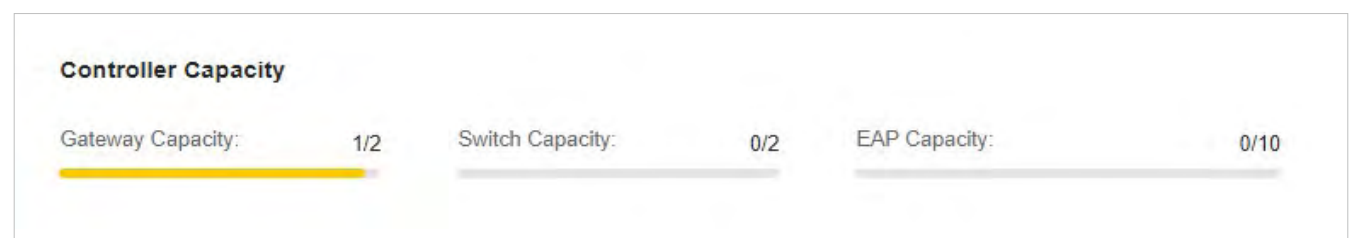

### 4.1.3 User Interface

#### Overview

In User Interface, you can Enable features or select the preferred way for the user interface of the controller.

#### Configuration

Select Global from the drop-down list of [Organization](#) in the upper right corner. Go to [Settings](#) > [Controller Settings](#). In [User Interface](#), configure the parameters and click [Save](#) at the bottom of the page.

#### User Interface

Language :

Use 24-Hour Time :

Statistic/DashBoard Timezone :

Fixed Menu :

Dark Settings :

Show Pending Devices :  i

Refresh Button :

Refresh Interval :

Enable WebSocket Connection :

Controller Update Notification :  i

Devices Update Notification :  i

---

#### Language

Select the language to display the pages.

---

#### Use 24-Hour Time

With Use 24-Hour Time enabled, time is displayed in a 24-hour format. With Use 24-Hour Time disabled, time is displayed in a 12-hour format.

---

<b>Statistic/Dashboard Timezone</b>	<p>Select which Timezone the time of statistics and the dashboard is based on.</p> <p><b>Site's:</b> Site's Timezone is set in Site Configuration of the corresponding site.</p> <p><b>Browser's:</b> Browser's Timezone is synchronized with the browser configuration.</p> <p><b>Controller's:</b> Controller's Timezone is set in General Settings of the controller.</p> <p><b>UTC:</b> UTC (Coordinated Universal Time) is the common time standard across the world.</p>
<b>Fixed Menu</b>	<p>With Fixed Menu enabled, the menu icons are fixed and do not prompt menu texts when your mouse hovers on them.</p>
<b>Dark Settings</b>	<p>When enabled, the system will switch to a dark theme.</p>
<b>Show Pending Devices</b>	<p>With this option enabled, the devices in Pending status will be shown, and you can determine whether to adopt them. With this option disabled, they will not be shown, and thus you cannot adopt any new devices.</p>
<b>Refresh Button</b>	<p>With this option enabled, the refresh button will be displayed in the upper right corner of the configuration page.</p>
<b>Refresh Interval</b>	<p>Select how often the controller automatically refreshes the data displayed on the page.</p>
<b>Enable WebSocket Connection</b>	<p>With this option enabled, the controller updates some part of its data on the web interface in real time, which is transmitted using the WebSocket service, so that you do not need to refresh them manually.</p>
<b>Controller Update Notification</b>	<p>With Controller Update Notification enabled, the controller will query the cloud for controller firmware updates.</p>
<b>Devices Update Notification</b>	<p>With Upgrade Schedule / Devices Update Notification enabled, the controller will query the cloud for device firmware updates.</p>

#### 4.1.4 Mail Server

##### Overview

With the Mail Server, the controller can send emails for resetting your password, pushing notifications, and delivering the system logs. The Mail Server feature works with the SMTP (Simple Mail Transfer Protocol) service provided by an email service provider.

##### Configuration

1. Log in to your email account and enable the SMTP (Simple Mail Transfer Protocol) Service. For details, refer to the instructions of your email service provider.

- Select Global from the drop-down list of [Organization](#) in the upper right corner. Go to [Settings > Controller Settings](#). In [Mail Server](#), enable SMTP Server and configure the parameters. Then click [Save](#).

### Mail Server

 With the Mail Server, the controller can send emails for resetting your password, pushing notifications, and delivering the system logs. For security reasons, we recommend that you configure Mail Server carefully.

SMTP Server:  Enable

SMTP:

Port:  (1-65535)

SSL:  Enable

Authentication:  Enable

Username:

Password:  

Sender Address:  (Optional)

Test SMTP Server: Send Test Email to

<a href="#">SMTP</a>	Enter the URL or IP address of the SMTP server according to the instructions of the email service provider.
<a href="#">Port</a>	Configure the port used by the SMTP server according to the instructions of the email service provider.
<a href="#">SSL</a>	Enable or disable SSL according to the instructions of the email service provider. SSL (Secure Sockets Layer) is used to create an encrypted link between the controller and the SMTP server.
<a href="#">Authentication</a>	Enable or disable Authentication according to the instructions of the email service provider. If Authentication is enabled, the SMTP server requires the username and password for authentication.
<a href="#">Username</a>	When Authentication is enabled, enter your email address as the username.
<a href="#">Password</a>	When Authentication is enabled, enter the authentication code as the password, which is provided by the email service provider when you enable the SMTP service.
<a href="#">Sender Address</a>	(Optional) Specify the sender address of the email. If you leave it blank, the controller uses your email address as the Sender Address.

[Test SMTP Server](#)

Test the Mail Server configuration by sending a test email to an email address that you specify.

## 4.1.5 History Data Retention

### Overview

With History Data Retention, you can specify how the controller retains its data.

### Configuration

Select Global from the drop-down list of [Organization](#) in the upper right corner. Go to [Settings > Controller Settings](#). In [History Data Retention](#), configure the parameters and click [Save](#).

#### History Data Retention

Clients' History Data:  Enable

! When enabled, known clients, client history and client logs will be recored. This will occupy much storage space.

Client History:

Known Client:

#### Time-Based Settings

i The settings below will affect the graphical display of Statistics and Network Report.

Time Series with 5 Minutes Granularity: 2 Days

Time Series with Hourly Granularity: 7 Days

Time Series with Daily Granularity:

Time Series with Weekly Granularity:

#### Others

Portal Authentication Records:

Log:

Rogue AP:

[Clients' History Data](#)

When enabled, known clients, client history and client logs will be recored. This will occupy much storage space.

<a href="#">Client History</a>	Specify the retention time of client online and offline records. Corresponding to Insight-Past Connection.
<a href="#">Known Client</a>	Specify the retention time of known client data. Corresponding to Insight-Known Clients.
<a href="#">Time Series with 5 Minutes Granularity</a>	Displays the retention time of AP, switch, gateway, and client data. Corresponding to 5-minute statistics.
<a href="#">Time Series with Hourly Granularity</a>	Displays the retention time of AP, switch, gateway, and client data. Corresponding to hourly statistics.
<a href="#">Time Series with Daily Granularity</a>	Specify the retention time of AP, switch, gateway, and client data. Corresponding to daily statistics.
<a href="#">Time Series with Weekly Granularity</a>	Specify the retention time of client data. Corresponding to weekly statistics.
<a href="#">Portal Authentication Records</a>	Specify the retention time of portal authorization records. Corresponding to Insight-Past Portal Authorization.
<a href="#">Log</a>	Specify the retention time of logs.
<a href="#">Rogue AP</a>	Specify the retention time of scanned Rogue APs. Corresponding to Insight-Rogue APs.

#### 4. 1. 6 Join User Experience Improvement Program

### Configuration

Click the checkbox if you agree to participate in the user experience improvement program and help improve the quality and performance of TP-Link products by sending statistics and usage information.

**Join User Experience Improvement Program**

By joining this program, you have fully read and understood our [User Experience Improvement Program Policy](#). You can opt out of the program at any time.

### 4.1.7 Controller Status

Select Global from the drop-down list of [Organization](#) in the upper right corner. Go to [Settings > System Settings](#). In [Controller Status](#), you can view the controller-related information and status.

**Controller Status**

Controller Name : Omada Controller\_03B501

MAC Address : 00-00-00-00-00-00

System Time : Mar 16, 2023 05:20:22 am

Uptime : 24h 56m 53s

Controller Version : 5.8.22

Model : ER7212PC 1.0

Firmware Version : 1.0.3 Build 20230314 Rel.21018

Internal Storage : Disk

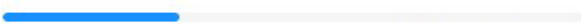

(2.08 GB free of 2.99 GB)

<a href="#">Controller Name</a>	Displays the controller name, which identifies the controller. You can specify the controller name in <a href="#">4.1.1 General Settings</a> .
<a href="#">MAC Address</a>	Displays the MAC address of the controller.
<a href="#">System Time</a>	Displays the system time of the controller. The system time is based on the time zone.
<a href="#">Uptime</a>	Displays how long the controller has been working.
<a href="#">Controller Version</a>	Displays the software version of the controller.
<a href="#">Model</a>	Displays the model of the controller.
<a href="#">Firmware Version</a>	Displays the firmware version of the controller.
<a href="#">Internal Storage</a>	Displays the internal storage of the controller.

## 4.1.8 HTTPS Certificate

### Overview

If you have assigned a domain name to the controller for login, to eliminate the “untrusted certificate” error message that will appear in the login process, you can import the corresponding SSL certificate and private key here. The certificate and private key are issued by the certificate authority.

#### ⓘ Note:

- You need to restart your controller for the imported SSL certificate to take effect.

### Configuration

Select Global from the drop-down list of [Organization](#) in the upper right corner. Go to [Settings > System Settings](#). In [HTTPS Certificate](#), select your file format, import your SSL certificate and configure the parameters. Then click [Save](#).

#### HTTPS Certificate

ⓘ If you have assigned a domain name to the Omada Controller for login, to eliminate the “untrusted certificate” error message that will appear in the login process, you can import the corresponding SSL certificate and private key here. The certificate and private key are issued by the certificate authority.  
Note that you should restart your controller for the imported SSL certificate to take effect.

File Format:

SSL Certificate:

Keystore Password:  ⓘ

<a href="#">File Format</a>	Select the format of your certificate, and import the certificate file.
<a href="#">Keystore Password</a>	(For JKS) Enter the keystore password if your SSL certificate has the keystore password. Otherwise, leave it blank.
<a href="#">Private Key Password</a>	(For PFX) Enter the private key password if your SSL certificate has the private key password. Otherwise, leave it blank.

#### ⓘ Note:

For the PEM-formatted certificate:

- Starts with: -----BEGIN CERTIFICATE-----
- Ends with: -----END CERTIFICATE-----
- Certificate chain is supported and no blank line is allowed between two certificate chains.

For the PEM-formatted key:

- RSA encryption is required.
  - Starts with: -----BEGIN RSA PRIVATE KEY-----
  - Ends with: -----END RSA PRIVATE KEY -----
  - The key can be placed behind certificate file, and they can be imported together.
- 

### 4. 1. 9 Access Config

#### Overview

With Access Config, you can specify the port used by the controller for management and portal.

 **Note:**

- Once applying the change of HTTPS and HTTP port, restart the controller to make the change effective.
  - For security, the HTTPS and HTTP port for Portal should be different from that for controller management.
-

## Configuration

Select Global from the drop-down list of [Organization](#) in the upper right corner. Go to [Settings > System Settings](#). In [Access Config](#), configure the parameters and click [Save](#).

### Access Config

Controller Hostname/IP:  (i)

Auto Refresh IP:  (i)

Redirect HTTP to HTTPS:  (i)

HTTPS Port for Controller Management:  (443 or 1024-65535)

HTTP Port for Controller Management:  (80 or 1024-65535)

! Once applying the change of HTTPS port, HTTP port and HTTP Redirect, the controller will restart to make the change effective. After restart, visit the following URLs to log in to the Omada Controller:  
[http://\[Omada Controller Host's IP address or URL\]:\[HTTP Port\]](http://[Omada Controller Host's IP address or URL]:[HTTP Port])  
[https://\[Omada Controller Host's IP address or URL\]:\[HTTPS Port\]](https://[Omada Controller Host's IP address or URL]:[HTTPS Port])

HTTPS Port for Portal:  (1024-65535)

HTTP Port for Portal:  (80 or 1024-65535)

! Once applying the change of HTTPS and HTTP port, the controller will restart to make the change effective. For security, the HTTPS and HTTP port for Portal should be different from that for controller management.

<a href="#">Controller Hostname/IP</a>	Enter the hostname or IP address of the controller which will be used as the Controller URL in the notification email for resetting your controller password. You can keep it default and IP address recognized by the controller will be used as the Controller URL.
<a href="#">Auto Refresh IP</a>	Enable the feature and the controller will refresh its IP address automatically.
<a href="#">HTTP redirect to HTTPS</a>	With this option enabled, HTTP requests will be redirected to HTTPS connections.
<a href="#">HTTPS Port for Controller Management</a>	Specify the HTTPS port used by the controller for management. After setting the port, you can visit <a href="https://[Omada Controller Host's IP address or URL]:[HTTPS Port]">https://[Omada Controller Host's IP address or URL]:[HTTPS Port]</a> to log in to the Omada Controller.

<a href="#">HTTP Port for Controller Management</a>	Specify the HTTP port used by the controller for management. After setting the port, you can visit <code>https://[Omada Controller Host's IP address or URL]:[HTTP Port]</code> to log in to the Omada Controller.
<a href="#">HTTPS Port for Portal</a>	Specify the HTTPS port used by the controller for Portal.
<a href="#">HTTP Port for Portal</a>	Specify the HTTP port used by the controller for Portal.

## 4.1.10 Integrated Router

### Overview

You can make configurations for the integrated router (this controller), including rebooting, resetting, and upgrading the integrated router's firmware.

### Configuration

#### ■ Reboot

Select Global from the drop-down list of [Organization](#) in the upper right corner. Go to [Settings > System Settings > Integrated Router > Integrated Router Operations](#). Click [Reboot](#), and follow the instructions to reboot your integrated router. The reboot may take several minutes, please wait without any operation.

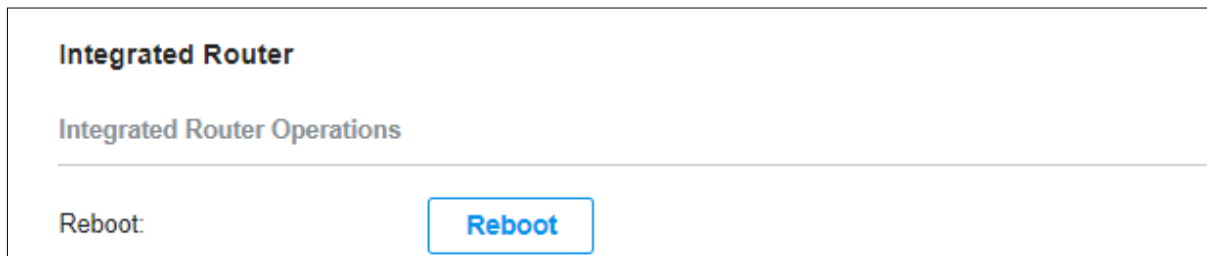

#### ■ Factory Reset

Select Global from the drop-down list of [Organization](#) in the upper right corner. Go to [Settings > System Settings > Integrated Router > Integrated Router Operations](#). Click [Factory Reset](#), and follow the instructions to restore the integrated router to its factory default settings. The reset may take several minutes, please wait without any operation.

#### ■ Firmware Upgrade

Select Global from the drop-down list of [Organization](#) in the upper right corner. Go to [Settings > System Settings > Integrated Router > Integrated Router Firmware](#). Click [Check for Upgrade](#) to view the current

firmware version, and to check whether it needs to be upgraded. To upgrade the firmware, click [Browse](#), select one firmware file, and click [Upgrade](#).

### Integrated Router Firmware

---

Current Version:

Manual Upgrade:

## ♥ 4.2 Manage Your Controller Remotely via Cloud Access

### Overview

With Cloud Access, it's convenient for you to manage your controller from anywhere.

### Configuration

#### ■ Allow Remote Binding

##### ⓘ Note:

- Before you start, make sure the controller has been successfully set up and can access the internet.

- 1) Select [Global](#) from the drop-down list of [Organization](#) in the upper right corner. Go to [Settings > Cloud Access](#).
- 2) Enable [Allow Remote Binding](#) for the controller.
- 3) Go to <https://omada.tplinkcloud.com> and log in with your TP-Link ID and password, click +Add Controller, and follow the instructions to add your controller to the Omada Cloud.

#### ■ Cloud Access

1. Prepare your controller for Cloud Access.

##### ⓘ Note:

- Before you start, make sure your controller has access to the internet.
- If you have enabled cloud access and bound your TP-Link ID in the quick setup wizard, skip this step.

- 1) Select [Global](#) from the drop-down list of [Organization](#) in the upper right corner. Go to [Settings > Cloud Access](#).
- 2) Enable [Cloud Access](#).

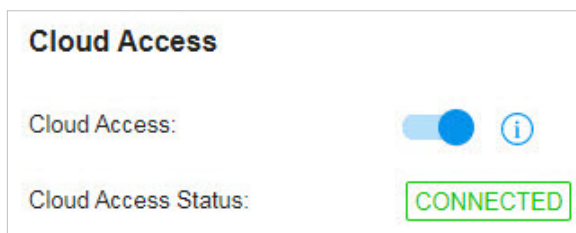

3) Enter your TP-Link ID and password. Then click [Log In and Bind](#).

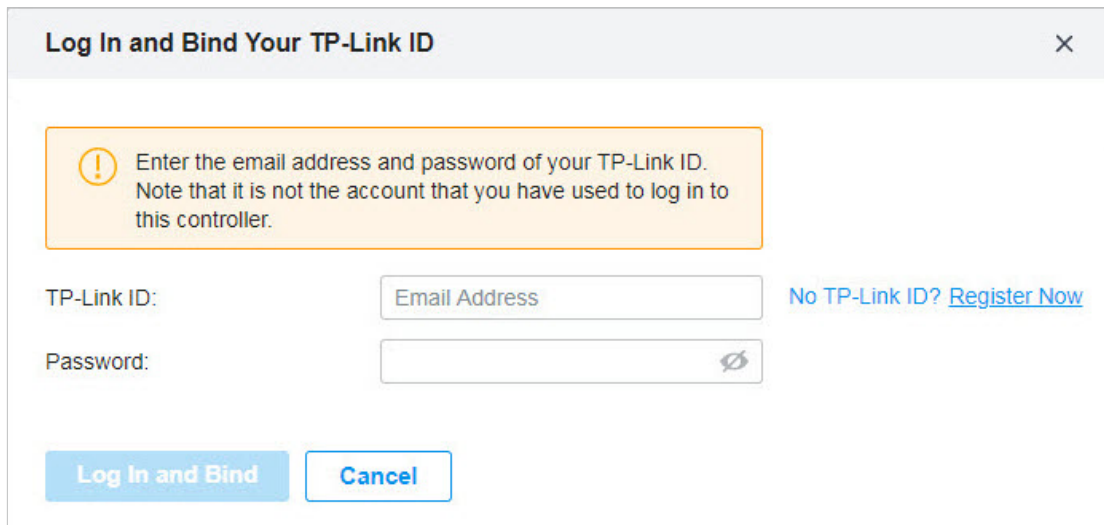

2. Access your controller through Cloud Service

Go to <https://omada.tplinkcloud.com> and login with your TP-Link ID and password. A list of controllers that have been bound with your TP-Link ID will appear. Then click [Launch](#) to manage the controller.

## ♥ 4.3 Maintenance

### 4.3.1 Backup & Restore

#### Overview

You can backup the configuration and data of your controller to prevent any loss of important information. If necessary, restore the controller to a previous status using the backup file.

#### Configuration

##### ■ Backup

Select Global from the drop-down list of [Organization](#) in the upper right corner. Go to [Settings](#) > [Maintenance](#) > [Backup & Restore](#) > [Backup](#), click [Export](#) to export and save the backup file.

If you want to export the data to a file server, configure the parameters accordingly and click [Export](#).

#### Backup & Restore

##### Backup

---

Retained Data Backup: Settings Only ▼

i Retained Data Backup has been set as Settings Only, no data will be backed up. Note that all configurations and data about licenses will not be backed up, including Auto-Activation, Auto-Renewal and license logs.

Retain User Info:  Enable i

Export:  Export to Local File  
 Export to File Server

Export

#### Retained Data Backup

Select the time range in the drop-down menu of Retained Data Backup. Only configuration and data within the time range is backed up. If you select Settings Only, only configuration (no data) is backed up.

#### Retain User Info

Select this option if you want to retain local and cloud user information.

**Export**

Select where you want to export the data to.

**Export to Local File:** Export and save the data locally. It is not supported when accessing the controller via cloud.

**Export to File Server:** Export and save the data to a file server. Select the desired file server type (FTP / TFTP / SFTP / SCP) and configure the parameters.

## ■ Restore

Go to [Settings](#) > [Maintenance](#) > [Backup & Restore](#) > [Restore](#). In [Backup & Restore](#) section, click [Browse](#) and select a backup file from your computer or file server. Click [Restore](#).

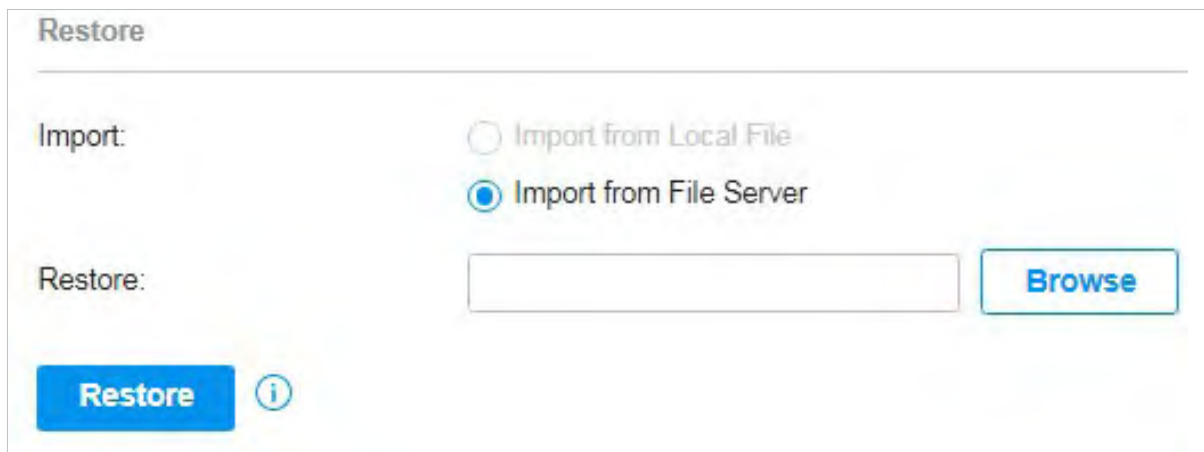
**Import**

Select where you store the restore file.

**Import from Local File:** Import the data locally. It is not supported when accessing the controller via cloud.

**Import from File Server:** Import the data from a file server. Select the desired file server type (FTP / TFTP / SFTP / SCP) and configure the parameters.

**Restore**

Select the backup file to restore the information.

### ⓘ Note:

- An integrated router can only restore the integrated routers' configuration file.
- The gateway may reboot if internet settings are changed. In this case, the controller will be inaccessible until the gateway reboots.

## 4.3.2 Auto Backup

### Overview

With Auto Backup enabled, the controller will be scheduled to back up the configurations and data automatically at the specified time. You can easily restore the configurations and data when needed.

## Configuration

To configure Auto Backup, follow these steps:

1. Select Global from the drop-down list of [Organization](#) in the upper right corner. Go to [Settings](#) > [Maintenance](#). In [Auto Backup](#). Click  to enable Auto Backup.

2. Configure the following parameters to specify the rules of Auto Backup. Click [Apply](#).

**Auto Backup**

Auto Backup:

Occurrence: Every Month on 1 at 12:00 in (UTC) Coordinated Universal Time ⓘ

Retained Data Backup: 30 Days

ⓘ Retained Data Backup has been set as 30 days, data only in recent 30 days will be backed up. Note that all configurations and data about licenses will not be backed up, including Auto-Activation, Auto-Renewal and license logs.

Storage:  Save to File Server

Type: FTP

Server Hostname/IP:

Port: 21 (0-65535)

FTP Username:

FTP Password:

File Path:  Browse

Apply Cancel

### Occurrence

Specify when to perform Auto Backup regularly. Select [Every Day](#), [Week](#), [Month](#), or [Year](#) first and then set a time to back up files.

Note the time availability when you choose [Every Month](#). For example, if you choose to automatically backup the data on the 31st of every month, Auto Backup will not take effect when it comes to the month with no 31st, such as February, April, and June.

### Retained Data Backup

Select the length of time in days that data will be backed up.

[Settings Only](#): Back up controller settings only.

[7 Days/30 Days/60 Days/90 Days/180 Days](#): Back up the data in the recent 7 Days/30 Days/60 Days/90 Days/180 Days.

**Storage**

Select where you want to save the backup file.

**Save to File Server:** The backup file will be saved in the specified file server. Four types of file server are available: FTP, TFTP, SFTP, and SCP.

You can view the name, backup time and size of backup files in [Backup Files List](#).

Backup Files List			
FILE NAME	BACKUP TIME	SIZE	ACTION
autobackup_30days_20200525_1026.cfg	2020-05-25 10:26:00 am	7.37 KB	  

To restore, export or delete the backup file, click the icon in the [Action](#) column.

Restore the configurations and data in the backup file. All current configurations will be replaced after the restoration.

To keep the backup data safe, please wait until the operation is finished. This will take several minutes.

Export the backup file. The exported file will be saved in the saving path of your web browser.

Delete the backup file.

**Note:**

- If the backup file is saved to file server and the type SCP / TFTP is selected, it will not included in the Backup Files List, and it cannot be exported, restored, or deleted.
- To back up data manually and restore the data to the controller, refer to [4.3.1 Backup & Restore](#) to configure Backup & Restore.
- The configuration of cloud users can be neither backed up nor restored. To add cloud users, please refer to [8.3 Manage and Create Local User Accounts](#).

### 4.3.3 Export for Support

Click [Export Running Logs](#) or [Export Configuration Data](#) to export the running logs or the configuration data for technical support to diagnose network problems. The exported data will not contain users' personal information.

**Export for Support**

Export configuration data and running logs for technical support to diagnose network problems. The exported data will not contain users' personal information.

[Export Running Logs](#)

[Export Configuration Data](#)

## ♥ 4.4 Migration

Migration services allow users to migrate the configurations and data to any other controller. Migration services include [4.4.1 Site Migration](#) and [4.4.2 Controller Migration](#), covering all the needs to migrate both a single site and the whole controller.

### 4.4.1 Site Migration

#### Overview

Site Migration allows the administrators to export a site from the current controller to any other controller that has the same version. All the configurations and data of the site will be migrated to the target controller.

The process of migrating configurations and data from a site to another controller can be summarized in three steps: Export Site, Migrate Site and Migrate Devices.

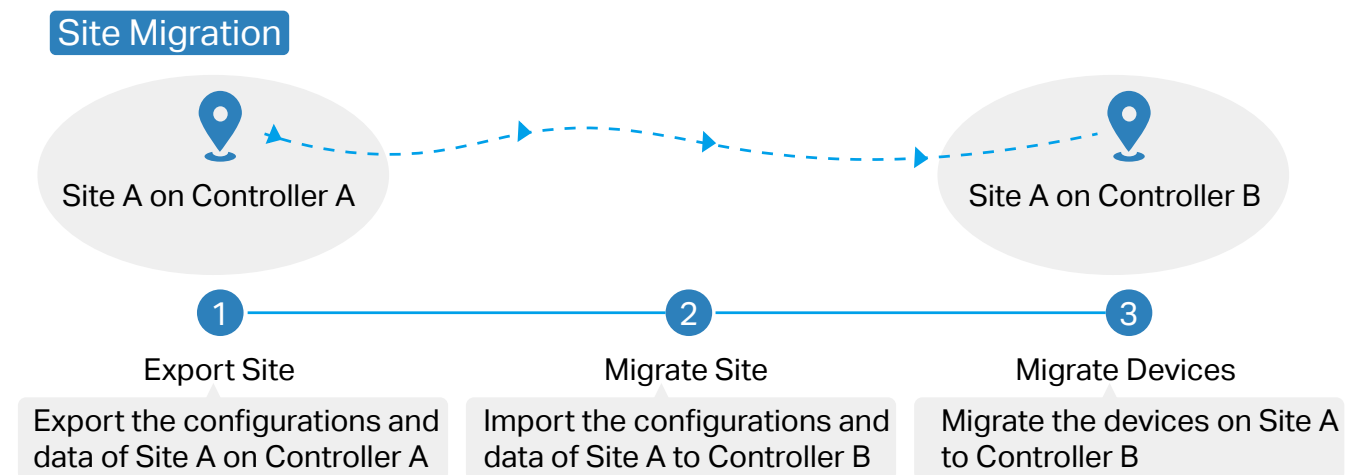

#### Step1: Export Site

Export the configurations and data of the site to be migrated as a backup file.

#### Step2: Migrate Site

In the target controller, import the backup file of the original site.

#### Step3: Migrate Devices

Migrate the devices which are on the original site to the target controller.

#### Configuration

To migrate a site to another controller, follow these steps below.

#### ⓘ Note:

The connection to internet will be lost for several minutes during the migration. Clients need to connect the wireless network again after the migration is completed. Please choose the time to start migration operation carefully.

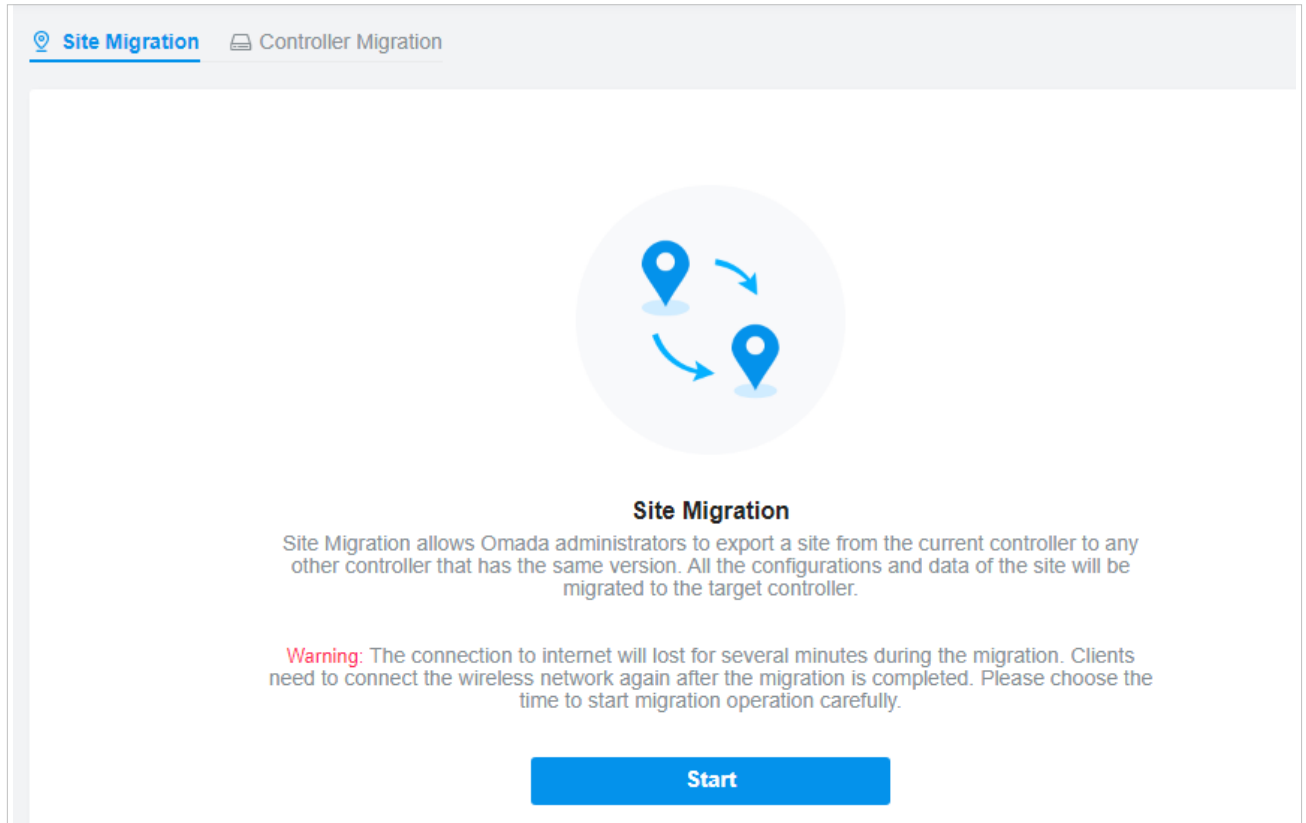

1. Select [Global](#) from the drop-down list of [Organization](#) in the upper right corner. Go to [Settings](#) > [Migration](#). On the Site Migration tab, click start button on the following page.

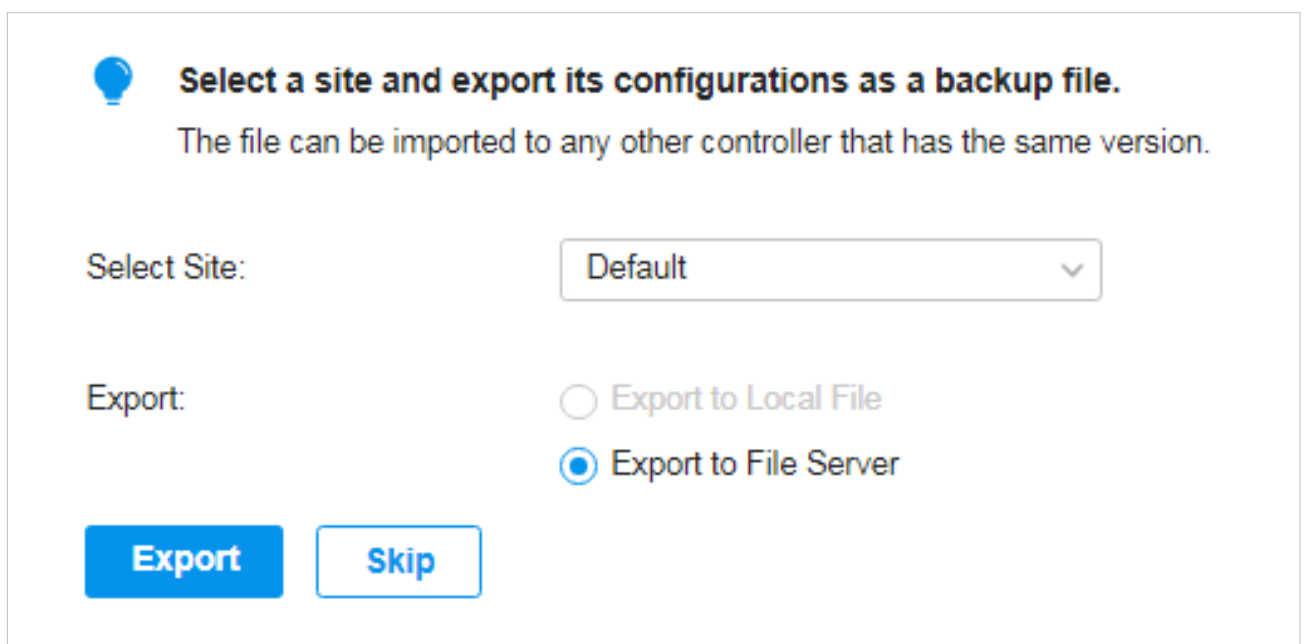

2. Select the site to be imported into the second controller in the [Select Site](#) drop-down list. Select where you want to export and save the backup file. Click [Export](#) to download the file of the current site. If you have backed up the file, click [Skip](#).

1. Start and log in to the target controller, click **Sites:** Site A ▼ the top right corner of the screen and select  **Import Site**, and then the following window will pop up. Note that for controller v 4.3.0 and above, only the file from the controller with the same major and minor version number can be imported.

 **Select a site and export its configurations as a backup file.**  
The file can be imported to any other controller that has the same version.

Select Site: Default ▼

Export:

Export to Local File

Export to File Server

Export Skip

2. Enter a unique name for the new site. Click [Browse](#) to upload the file of the site to be imported and click [Import](#) to import the site.
3. After the file has been imported to the target controller, go back to the previous controller and click [Confirm](#).

[Site Migration](#) Controller Migration

✓ Export Site — 2 **Migrate Site** — 3 Migrate Devices — 4 Done

---

 **To migrate your site, import the backup file into your target controller.**  
Log into the target controller and go to **Site Management** to click the **Import Site** in the **Site Management** drop-down menu and upload the backup file of your site.

Confirm Skip

1. Enter the IP address or URL of your target controller into Controller IP/Inform URL input field. In this case, the IP address of the target controller is 10.0.3.23.

**Note:**

Make sure that you enter the correct IP address or URL of the target controller to establish the communication between Omada managed devices and your target controller. Otherwise Omada managed devices cannot be adopted by the target controller.

- 2. Select the devices that are to be migrated by clicking the box next to each device. By default, all the devices are selected. Click [Migrate Devices](#) to migrate the selected devices to the target controller.

**Site Migration** Controller Migration

Export Site — Migrate Site — **3 Migrate Devices** — 4 Done

**Select the devices to be migrated and enter the URL or IP address of your target controller.**  
The selected devices will try to discover the target controller.

Controller IP/Inform URL:

Device List:

<input checked="" type="checkbox"/>	DEVICE NAME	STATUS	MODEL
<input checked="" type="checkbox"/>	 CC-32-E5-A4-B1-AC	CONNECTED	TL-ER7206 V1.0
<input checked="" type="checkbox"/>	 switch	CONNECTED	TL-SG2008P V1.0

Select 2 of 2 items [select all](#)  
Showing 1-2 of 2 records < 1 > 10 /page Go To page:  **GO**

**Migrate Devices**

- Verify that all the migrated devices are visible and connected on the target controller. When all the migrated devices are in Connected status on the Device page of the target controller, click [Forget Devices](#) to finish the migration process.

Below the message is a 'Device List' table with the following columns: 'DEVICE NAME', 'STATUS', and 'MODEL'. There are two rows of data, each with a checkmark in the first column:

	DEVICE NAME	STATUS	MODEL
<input checked="" type="checkbox"/>	CC-32-E5-A4-B1-AC	CONNECTED	TL-ER7206 V1.0
<input checked="" type="checkbox"/>	CC-32-E5-69-B5-B0	CONNECTED	TL-SG2008P V1.0

At the bottom of the table, there is a pagination control showing 'Select 2 of 2 items', 'select all', 'Showing 1-2 of 2 records', a page number '1', a dropdown for '10 /page', a 'Go To page:' input field, and a 'GO' button. Below the table is a blue button labeled 'Forget Devices'.

- When the migration process is completed, all the configuration and data are migrated to the target controller. You can delete the previous site if necessary.

#### 4.4.2 Controller Migration

##### Overview

Controller Migration allows Omada administrators to migrate the configurations and data from the current controller to any other controller that has the same version.

The process of migrating configurations and data from the current controller to another controller can be summarized in three steps: Export Controller, Migrate Controller and Migrate Devices.

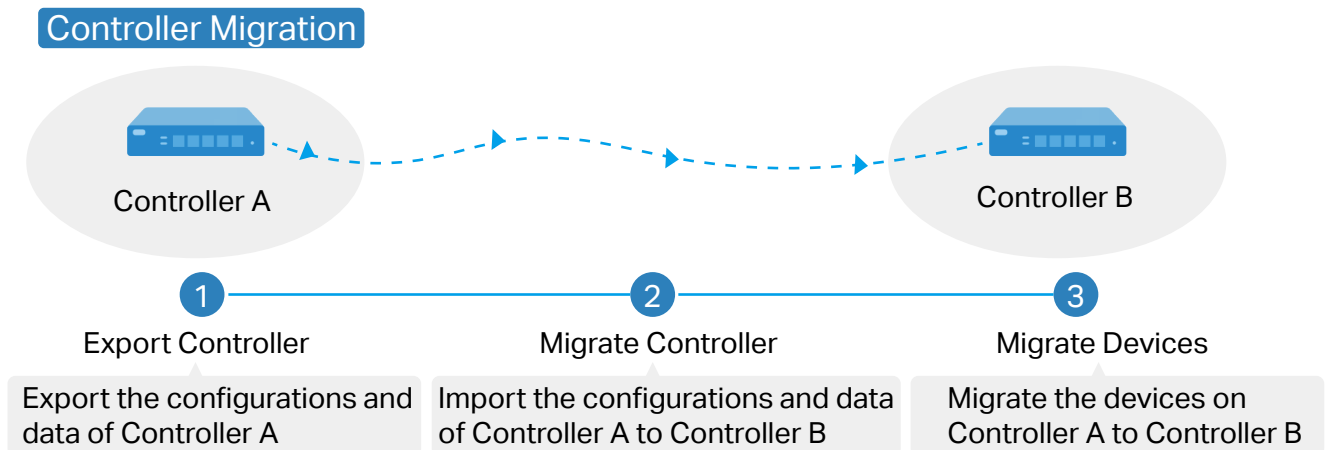

### Step1: Export Controller

Export the configurations and data of the current controller as a backup file.

### Step2: Migrate Controller

In the target controller, import the backup file of the current controller.

### Step3: Migrate Devices

Migrate the devices on the current controller to the target controller.

## Configuration

To migrate your controller, follow these steps below.

### ⓘ Note:

The connection to internet will be lost for several minutes during the migration. Clients need to connect the wireless network again after the migration is completed. Please choose the time to start migration operation carefully.

Export Controller

Migrate Controller

Migrate Devices

1. Select [Global](#) from the drop-down list of [Organization](#) in the upper right corner. Go to [Settings](#) > [Migration](#). On the Controller Migration tab, click start button on the following page.

Site Migration [Controller Migration](#)

**Controller Migration**

Controller Migration allows Omada administrators to migrate your configurations and data from the current controller to any other controller that has the same version.

**Warning:** The connection to internet will lost for several minutes during the migration. Clients need to connect the wireless network again after the migration is completed. Please choose the time to start migration operation carefully.

**Start**

2. Select the length of time in days that data will be backed up in the [Retained Data Backup](#), and where you want to export and save the data. Click [Export](#) to export the configurations and data of your current controller as a backup file. If you have backed up the file, click [Skip](#).

 **Export the configurations and data of your current controller as a backup file.**  
The file can be imported to any other controller that has the same version.

Retained Data Backup:

 Retained Data Backup has been set as Settings Only, no data will be backed up. Note that all configurations and data about licenses will not be backed up, including Auto-Activation, Auto-Renewal and license logs.

Export:

Export to Local File  
 Export to File Server

Export Controller

Migrate Controller

Migrate Devices

1. Log in to the target controller. Select [Global](#) from the drop-down list of [Organization](#) in the upper right corner. Go to [Settings > Maintenance > Backup & Restore](#). Click [Browse](#) to locate and choose the backup file of the previous controller. Then click [Restore](#) to upload the file.

### Backup & Restore

#### Backup

---

Retained Data Backup:

**i** Retained Data Backup has been set as Settings Only, no data will be backed up. Note that all configurations and data about licenses will not be backed up, including Auto-Activation, Auto-Renewal and license logs.

Export:  Export to Local File  
 Export to File Server

**Export**

---

#### Restore

Import:  Import from Local File  
 Import from File Server

Restore:  **Browse**

**Restore** **i**

**i** Note:

In terms of controller migration, the integrated router can only import configuration files of integrated routers with the same or the previous version. The integrated routers can not import other types of controllers (OC200/OC300/Software Controller/Cloud-Base Controller).

2. After the file has been imported to the target controller, go back to the previous controller and click **Confirm**.

1. Enter the IP address or URL of your target controller into Controller IP/Inform URL input field. In this case, the IP address of the target controller is 10.0.3.23.

**Note:**

Make sure that you enter the correct IP address or URL of the target controller to establish the communication between Omada managed devices and your target controller. Otherwise Omada managed devices cannot be adopted by the target controller.

- 2. Select the devices that are to be migrated by clicking the box next to each device. By default, all the devices are selected. Click [Migrate Devices](#) to migrate the selected devices to the target controller.

Site Migration [Controller Migration](#)

Export Controller — Migrate Controller — **3 Migrate Devices** — 4 Done

**Select the devices to be migrated and enter the URL or IP address of your target controller.**  
The selected devices will try to discover the target controller.

Controller IP/Inform URL:

Device List:

<input checked="" type="checkbox"/>	DEVICE NAME	STATUS	MODEL
<input checked="" type="checkbox"/>	 CC-32-E5-A4-B1-AC	CONNECTED	TL-ER6120 v3.0
<input checked="" type="checkbox"/>	 CC-32-E5-69-B5-B0	CONNECTED	T1500G-10MPS v2.

Select 2 of 2 items [select all](#) Showing 1-2 of 2 records < 1 > 10 /page Go To page:  [GO](#)

[Migrate Devices](#)

3. Verify that all the migrated devices are visible and connected on the target controller. When all the migrated devices are in Connected status on the Device page on the target controller, click [Forget Devices](#) to finish the migration process.

Site Migration [Controller Migration](#)

Export Controller — Migrate Controller — **3 Migrate Devices** — 4 Done

**Select the devices to be migrated and enter the URL or IP address of your target controller.**  
The selected devices will try to discover the target controller.

Controller IP/Inform URL:

Device List:

<input checked="" type="checkbox"/>	DEVICE NAME	STATUS	MODEL
<input checked="" type="checkbox"/>	 CC-32-E5-A4-B1-AC	CONNECTED	TL-ER6120 v3.0
<input checked="" type="checkbox"/>	 CC-32-E5-69-B5-B0	CONNECTED	T1500G-10MPS v2.

Select 2 of 2 items [select all](#) Showing 1-2 of 2 records < 1 > 10 /page Go To page:  [GO](#)

[Forget Devices](#)

When the migration process is completed, all the configuration and data are migrated to the target controller. You can uninstall the previous controller if necessary.

# 5

## ***Configure and Monitor Omada Managed Devices***

This chapter guides you on how to configure and monitor Omada managed devices, including gateways, switches and EAPs. You can configure the devices individually or in batches to modify the configurations of certain devices. The chapter includes the following sections:

- [5. 1 Introduction to the Devices Page](#)
- [5. 2 Configure and Monitor the Gateway](#)
- [5. 3 Configure and Monitor Switches](#)
- [5. 4 Configure and Monitor EAPs](#)

## ♥ 5.1 Introduction to the Devices Page

### Overview

The Devices page displays all TP-Link devices discovered by the controller and their general information. For an easy monitoring of the devices, you can customize the column and filter the devices for a better overview of device information. Also, quick operations and Batch Edit are available for configurations.

DEVICE NAME	IP ADDRESS	STATUS	MODEL	VERSION	UPTIME	ACTION
	192.168.0.1	CONNECTED	ER7212PC v1.0	1.0.0	19h 50m 41s	
	192.168.0.103	CONNECTED	TL-SG2210MP v1.0	1.0.3	15day(s) 5h 1m 2...	
	--	PENDING	EAP245 v4.0	--		
	--	MANAGED BY OTHERS	EAP670 v1.0	--		
	192.168.0.101	CONNECTED	EAP235-Wall(US) v1.0	3.1.0	22h 31m 24s	
	--	MANAGED BY OTHERS	EAP225 v3.0	--		
	192.168.0.100	CONNECTED	EAP265 HD(EU) v1.0	5.0.4	22h 25m 50s	
	192.168.0.105	CONNECTED	EAP225-Outdoor(EU) v1.0	5.0.7	21h 39m 59s	

Showing 1-8 of 8 records < 1 > 10 /page Go To page:  GO

According to the connection status, the devices have the following status: Pending, Isolated, Connected, Managed by Others, Heartbeat Missed, and Disconnected. The icons in the Status column are explained as follows:

PENDING

The device is in Standalone Mode or with factory settings, and has not been adopted by the controller. To adopt the device, click , and the controller will use the default username and password to adopt it. When adopting, its status will change from Adopting, Provisioning, Configuring, to Connected eventually.

ISOLATED

(For APs in the mesh network) The AP once managed by the controller via a wireless connection now cannot reach the gateway. You can rebuild the mesh network by connecting it to an AP in the Connected status, then the isolated AP will turn into a connected one. For detailed configuration, refer to [Mesh](#).

CONNECTED

The device has been adopted by the controller and you can manage it centrally. A connected device will turn into a pending one after you forget it.

MANAGED BY OTHERS

The device has already been managed by another controller. You can reset the device or provide the username and password to unbind it from another controller and adopt it in the current controller.

**HEARTBEAT MISSED**

A transition status between Connected and Disconnected.

Once connected to the controller, the device will send inform packets to the controller in a regular interval to maintain the connection. If the controller does not receive its inform packets in 30 seconds, the device will turn into the Heartbeat Missed status. For a heartbeat-missed device, if the controller receives an inform packet from the device in 5 minutes, its status will become Connected again; otherwise, its status will become Disconnected.

**DISCONNECTED**

The connected device has lost connection with the controller for more than 5 minutes.

(For APs in the mesh network) When this icon appears with a status icon, it indicates the EAP has mesh function and no wired connection is detected by the controller. You can connect it to an uplink AP through [Mesh](#).

When this icon appears with a status icon, it indicates the device in the Connected, Heartbeat Missed, Isolated, or Disconnected status is migrating. For more information about Migration, refer to [4.4 Migration](#).

## Configuration

### ■ Customize the Column

To customize the columns, click next to [Action](#) and check the boxes of information type.

To change the list order, click the column head and will appear to indicate the ascending or descending order.

DEVICE NAME	IP ADDRESS	STATUS	MODEL	VERSION	UPTIME	ACTION
	192.168.0.1	CONNECTED	ER7212PC v1.0	1.0.0	19h 50m 41s	
	192.168.0.103	CONNECTED	TL-SG2210MP v1.0	1.0.3	15day(s) 5h 1m 2...	
	--	PENDING	EAP245 v4.0	--		
	--	MANAGED BY OTHERS	EAP670 v1.0	--		
	192.168.0.101	CONNECTED	EAP235-Wall(US) v1.0	3.1.0	22h 31m 24s	
	--	MANAGED BY OTHERS	EAP225 v3.0	--		

### ■ Filter the Devices

Use the search box and tab bar above the table to filter the devices.

To search the devices, enter the text in the search box or select a tag from the drop-down list. As for the device tag, refer to the general configuration of [switches](#) and [EAPs](#).

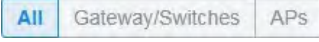
Group 1

To filter the devices, a tab bar  is above the table to filter the devices by device type. You can also filter the devices by their status by clicking  in the Status column.

If you select the **APs** tab, another tab bar  will be available to change the column quickly.

<b>Overview</b>	Displays the device name, IP address, status, model, firmware version, uptime, channel, and Tx power by default.
<b>Mesh</b>	Displays the information of devices in the mesh network, including the device name, IP address, status, model, uplink device, channel, Tx power, and the number of downlink devices, clients and hops by default.
<b>Performance</b>	Displays the device name, IP address, status, uptime, channel, Tx power, the number of 2.4 GHz and 5 GHz clients, Rx rate, and Tx rate by default.
<b>Config</b>	Displays the device name, status, version, WLAN group, and the radio settings for 2.4 GHz and 5 GHz by default.

### ■ Quick Operations

Click the icons in Header or the **Action** column to quickly adopt, locate, upgrade, or reboot the device.

	Click to upgrade the managed devices in batches.
	Click to check if there is new firmware for the managed devices.
	(For pending devices) Click to adopt the device.
	(For connected switches and APs) Click this icon and the LEDs of the device will flash to indicate the device's location. The LEDs will keep flashing for 10 minutes, or you can click the  icon to stop the flashing.
	(For connected devices) Click to reboot the device.
	Click to upgrade the device's firmware version. This icon appears when the device has a new firmware version.

### ■ Batch Edit (for Switches and EAPs)

After selecting the **Gateway/Switches** or **APs** tab, you can adopt or configure the switches or EAPs in batches. Batch Config is available only for the devices in Connected/Disconnected/Heartbeat

Missed/Isolated status, while Batch Adopt is available for the devices in the Pending/Managed By Others status.

DEVICE NAME	IP ADDRESS	STATUS	MODEL	VERSION	UPTIME	
TP-Link_Test_Gatew...	192.168.0.1	CONNECTED	TL-ER7206 v1.0	1.1.0	1 days 03:35:44	Batch Action
TP-Link_Test_Swiftc...	192.168.0.37	CONNECTED	TL-SG2210MP v1.0	1.0.0	10 days 16:57:04	Batch Config
TP-Link_Test_Swiftc...	192.168.0.41	CONNECTED	TL-SG2210MP v1.0	1.0.0	11 days 19:56:36	Batch Adopt
TP-Link_Test_Swiftc...	192.168.0.21	CONNECTED	TL-SG3428X v1.0	1.0.1	0 days 01:20:48	
TP-Link_Test_Swiftc...	192.168.0.77	CONNECTED	TL-SG3428XMP v1.0	1.0.1	0 days 00:33:34	

Click **Batch Action**, select **Batch Adopt**, click the checkboxes of devices, and click **Done**. If the selected devices are all in the Pending status, the controller will adopt them with the default username and password. If not, enter the username and password manually to adopt the devices.

DEVICE NAME	IP ADDRESS	STATUS	MODEL	VERSION	UPTIME	CLIENTS	DOWN	UP	CHANNEL	ACTION
TP-Link_Test_Eap_4	192.168.0.104	ADOPT FAILED	EAP235-Wall(US) v1.0	1.0.2	16 days 10:42:33	0	0 Bytes	0 Bytes	--	Retry
TP-Link_Test_Eap_5	192.168.0.105	ADOPT FAILED	EAP235-Wall(US) v1.0	1.0.2	10 days 23:14:11	0	0 Bytes	0 Bytes	--	Retry

Click **Batch Action**, select **Batch Config**, click the checkboxes of devices, and click **Done**. Then the Properties window appears. There are two tabs in the window: Devices and Config.

DEVICE NAME	IP ADDRESS	STATUS	MODEL	VERSION	UPTIME	CLIENTS	DOWN	UP	CHANNEL	ACTION
EA-23-51-06-22-52	10.0.1.70	CONNECTED	EAP225-Outdoor(EU) v1.0	2.0.0	1 days 07:54:08	0	2.11 GB	369.62 MB	11(2.4G), 36(5G)	
EA-33-51-A8-22-A0	10.0.0.196	CONNECTED	EAP225-Outdoor(EU) v1.0	2.0.0	0 days 06:15:18	1	13.61 MB	3.00 MB	11(2.4G), 36(5G)	

In Devices, you can click **X** to remove the device from the current batch configuration.

In Config, all settings are Keep Existing by default. For detailed configurations, refer to the configuration of [switches](#) and [EAPs](#).

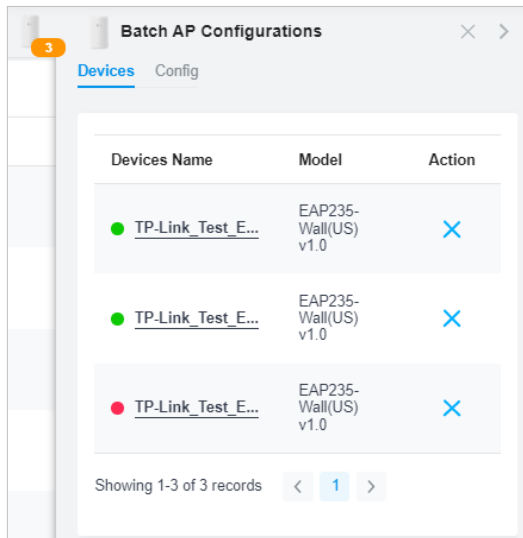

Click to minimize the Properties window to an icon. To reopen the minimized Properties window, click .

Click to maximize the Properties window. You can also use the icon on pages other than the Devices page.

Click to close the Properties window of the chosen device(s). Note that the unsaved configuration will be lost.

The number on the lower-right shows the type and the number of devices in the batch onfiguration.

## ♥ 5.2 Configure and Monitor the Gateway

In the Properties window, you can configure the gateway managed by the controller and monitor the performance and statistics. By default, all configurations are synchronized with the current site.

### ! Note:

- Each site can only adopt one router. If you adopt a new router to the integrated router, you must adopt the new router under a different site from the one that has adopted the integrated router.
- The functions available in the window will vary depending on the model and status of the device. This integrated router is specifically adapted for use with SDN Controller v5.5. If you use this integrated router to adopt and manage a router of a different model, the newly adopted router will be adapted to SDN Controller v5.8.
- This guide uses this integrated router as an example to demonstrate how to configure and monitor the gateway. To adopt and monitor a new router, refer to the Omada Software Controller user guide, which can be downloaded from <https://www.tp-link.com/support/download/>.

To open the Properties window, click the entry of a router. A monitor panel and several tabs are listed in the Properties window. Most features to be configured are gathered in the Config tab, such as IP, SNMP, and Hardware Offload, while other tabs are mainly used to monitor the devices.

On the right side, a detailed overview panel for the selected device is shown. It includes a legend for status (Disabled, 10/100 Mbps, PoE, Disconnected, 1000 Mbps, WAN, LAN) and a 'Details' tab. The 'Overview' section displays the following information:

MAC Address:	Model:
00-14-78-00-00-00	ER7212PC v1.0
Firmware Version:	CPU Utilization:
1.0.3 Build 20230314 Rel.21018	7%
LAN IP Address:	Uptime:
192.168.0.1	13m 5s

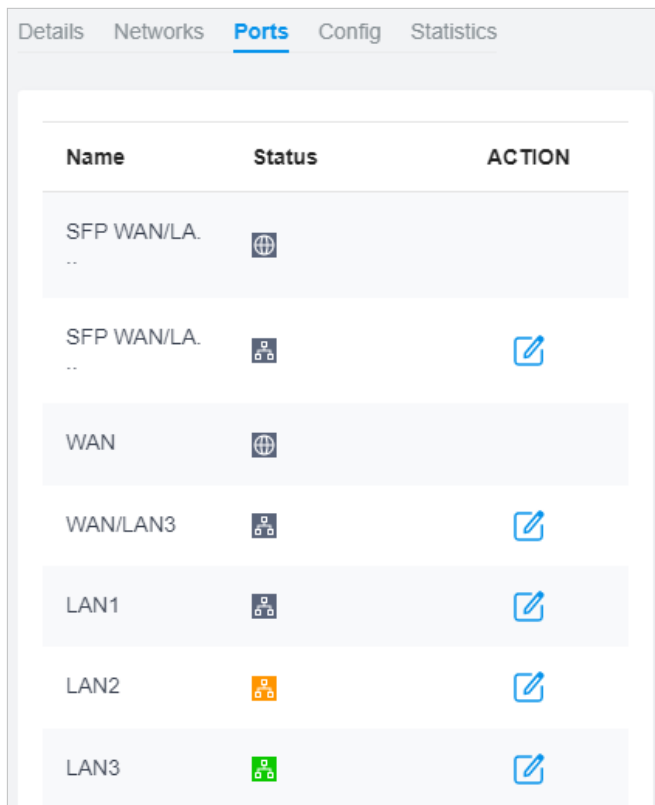

### 5.2.1 Configure the Gateway

In the Properties window, click **Config** and then click the sections to configure the features, including general settings, SNMP, and advanced functions.

## ■ Ports

In Ports, you can view the status and edit settings of the ports.

Name	Status	ACTION
SFP WAN/LA. ..		
SFP WAN/LA. ..		
WAN		
WAN/LAN3		
LAN1		
LAN2		
LAN3		

To configure a port, click  in the table.

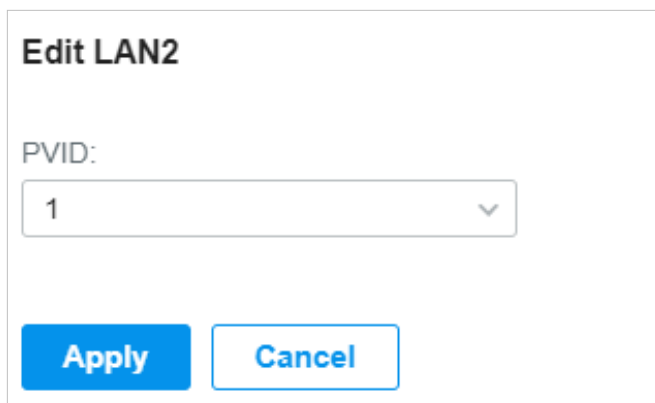

**Edit LAN2**

PVID:

1

**Apply** **Cancel**

PVID

Specify to designate a VLAN for a port.

## ■ General

In General, you can specify the device name and LED settings of the router.

**General** ⤴

---

Name:

LED:  
 Use Site Settings  
 On  
 Off

Longitude:  
  
(Optional, -180~180, with a maximum of 16 decimal places.)

Latitude:  
  
(Optional, -90~90, with a maximum of 16 decimal places.)

Address:  
 ↻ Refresh  
(Optional)

<b>Name</b>	Specify a name of the device.
<b>LED</b>	<p>Select the way that device's LEDs work.</p> <p><b>Use Site Settings:</b> The device's LED will work following the settings of the site. To view and modify the site settings, refer to <a href="#">3. 2. 2 Services</a>.</p> <p><b>On/Off:</b> The device's LED will keep on/off.</p>
<b>Longitude / Latitude / Address</b>	Configure the parameters according to where the site is located. These fields are optional.

## ■ Services

In Services, you can configure SNMP to write down the location and contact detail. You can also click [Manage](#) to jump to [Settings > Services > SNMP](#), and for detailed configuration of SNMP service, refer to [3. 10. 4 SNMP](#).

## ■ Advanced

In Advanced, you can configure Hardware Offload, LLDP (Link Layer Discovery Protocol), Echo Server and PoE to make better use of network resources.

 

- LLDP:** A checkbox labeled "Enable" is currently unchecked.
- Echo Server:** Two radio buttons are present: "Auto" (which is selected) and "Custom".
- Enable PoE:** Eight checkboxes are arranged in two columns, labeled LAN1 through LAN8. All checkboxes are checked.

### LLDP

LLDP can help discover devices.

### Echo Server

Echo Server is used to test the connectivity and monitor the latency of the network automatically or manually. If you click [Custom](#), enter the IP address or hostname of your custom server.

### PoE

(For routers with PoE+ ports) With PoE enabled, the router can supply power to the connected devices over twisted-pair cables. To enable PoE, go to [Advanced](#), and tick the checkbox on the left side of the corresponding LAN ports.

## ■ Manage Device

In Manage Device, you can synchronize the configurations with the controller.

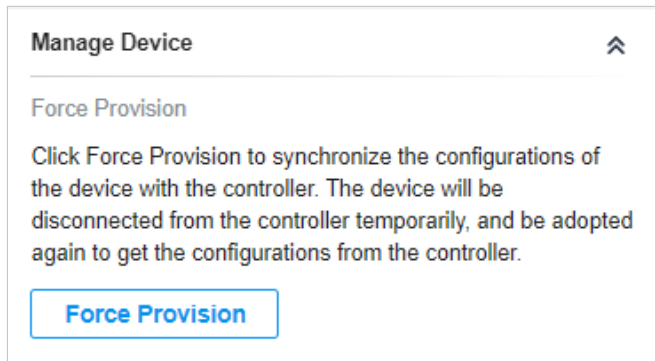

---

### Force Provision

Click [Force Provision](#) to synchronize the configurations of the device with the controller. The device will lose connection temporarily, and be adopted to the controller again to get the configurations from the controller.

---

## ■ Common Settings

In Common Settings, you can click the path to jump to corresponding modules quickly.

**Common Settings** ⤴

---

[Settings->Wired Networks->Internet](#)

To configure the network of the WAN port, go to the **Settings->Wired Networks->Internet** page.

[Settings->Wired Networks->LAN](#)

To view and configure the settings of the network interfaces, go to the **Settings->Wired Networks->LAN** page.

[Settings->VPN](#)

To view and configure the VPN network, go to the **Settings->VPN** page.

[Settings->Network Security](#)

To view and configure the Firewall and ACL rules for the network, go to the **Settings->Network Security** page.

[Settings->Transmission->Routing](#)

To view and configure Routing on the gateway, go to the **Settings->Transmission->Routing** page.

[Settings->Transmission->NAT](#)

To view and configure NAT on the gateway, go to the **Settings->Transmission->NAT** page.

[Settings->Services](#)

To view and configure the network services, go to the **Settings->Services** page.

### 5.2.2 Monitor the Gateway

One panel and three tabs are provided to monitor the device in the Properties window: Monitor Panel, Details, Networks, and Statistics.

#### Monitor Panel

The monitor panel displays the router's ports, and it uses colors and icons to indicate different connection status and port types. When the router is pending or disconnected, all ports are disabled.

Disabled
  Disconnected
  1000 Mbps

10/100 Mbps
  WAN
  LAN

You can hover the cursor over the port icon for more details.

Port	1
Status	1000 Mbps
Tx Bytes	34.70 MB
Rx Bytes	59.61 MB

## Details

In Details, you can view the basic information of the router and statistics of WAN ports to know the device's running status briefly.

### ■ Overview

In Overview, you can view the basic information of the device. The listed information varies due to the device's status.

Overview	
MAC Address: 00-14-78-00-00-00	Model: ER7212PC v1.0
Firmware Version: 1.0.0 Build 20220820 Rel.76397	CPU Utilization: 5%
LAN IP Address: 192.168.0.1	Uptime: 17h 1m 10s

## Networks

In Networks, you can view the network information of the router, including the Network name, IP address, transmitted and received traffics of LAN interfaces in the network, and number of clients.

Network	IP Address	Tx Bytes	Rx Bytes	Clients
LAN	192.168.0.1	596.1 MB	1.0 GB	0

## Statistics

In Statistics, you can monitor the CPU and memory of the device in last 24 hours via charts. To view statistics of the device in a certain period, click the chart to jump to [7. 2 View the Statistics of the Network](#).

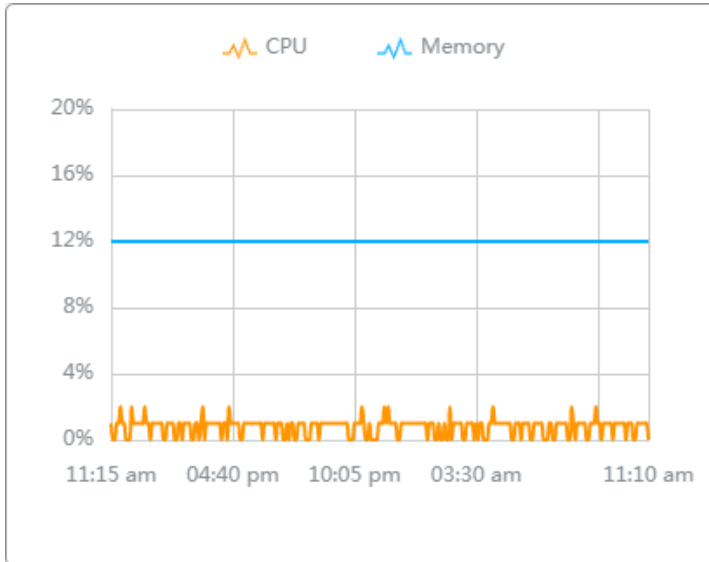

## ♥ 5.3 Configure and Monitor Switches

In the Properties window, you can configure one or some switches connected to the controller and monitor the performance and statistics. Configurations changed in the Properties window will be applied only to the selected switch(es). By default, all configurations are synchronized with the current site.

To open the Properties window, click the entry of a switch, or click [Batch Action](#), and then [Batch Config](#) to select switches for batch configuration. A monitor panel and several tabs are listed in the Properties window. Most features to be configured are gathered in the Ports and Config tab, such as the port mirroring, IP address, and Management VLAN, while other tabs are mainly used to monitor the devices.

DEVICE NAME	IP ADDRESS	STATUS	MODEL	VERSION	UPTIME
1C-61-B4-C5-48-83	192.168.0.1	CONNECTED	ER605 v2.0	2.1.0	4day(s)
00-FF-00-05-40-5D	192.168.0.18	CONNECTED	TL-SG2428P v1.0	1.1.7	22day(s)

The right-hand side shows the 'Properties' window for the selected switch (TL-SG2428P v1.0). It includes a port status grid and an 'Overview' tab with the following details:

- Serial Number: [Redacted]
- Model: TL-SG2428P v1.0
- MAC Address: [Redacted]
- IP Address: 192.168.0.18
- IPv6 Address: [Redacted]
- Firmware Version: 1.1.7
- CPU Utilization: 10%
- Memory Utilization: 47%
- Uptime: 22day(s) 17h 16m 40s
- Remaining PoE Power: 97.80% / 244.50W
- Fan Status: Normal

### ⚠ Note:

- The available functions in the window vary due to the model and status of the device.
- In Batch Config, you can only configure the selected devices, and the unaltered configurations will keep the current settings.

### 5.3.1 Configure Switches

In the Properties window, you can view and configure the profiles applied to ports in Ports, and in Config, you can configure the switch features.

#### Ports

Port and LAG are two tabs designed for physical ports and LAGs (Link Aggregation Groups), respectively. Under the Port tag, all ports are listed but you can configure physical ports only, including overriding the applied profiles, configuring Port Mirroring, and specifying ports as LAGs. Under the LAG tag, all LAGs are listed and you can view and modify the configurations of existing LAGs.

## ■ Port

In Port, you can view and configure all ports' names and applied profiles.

<b>Port</b>		LAG		Edit Selected	
<input type="checkbox"/>	#	Name	Status	Profile	ACTION
<input type="checkbox"/>	1	Port1		All	
<input type="checkbox"/>	2	Port2		All	
<input type="checkbox"/>	3	Port3		All	 
<input type="checkbox"/>	4	Port4		All	
<input type="checkbox"/>	5	Port5		All	
<input type="checkbox"/>	6	Port6		All	
<input type="checkbox"/>	7	Port7		All	
<input type="checkbox"/>	8	Port8		All	
<input type="checkbox"/>	9	Port9		All	
<input type="checkbox"/>	10	Port10		All	

### Status

Displays the port status in different colors.

: The port profile is Disabled. To enable it, click  to change the profile.

: The port is enabled, but no device or client is connected to it.

: The port is running at 1000 Mbps.

: The port is running at 10/100 Mbps.

### Profile

Displays the profile applied to the port.

### Action

: Click to edit the port name and configure the profile applied to the port.

: (For PoE ports) Click to reboot the connected powered devices (PDs).

To configure a single port, click  in the table.

### Edit Port1

Name:

Profile:  
 [Manage Profiles](#)

Profile Overrides

To configure ports in batches, click the checkboxes and then click [Edit Selected](#). Then you can configure the port name and profile. By default, all settings are Keep Existing for batch configuration.

Port		LAG		<a href="#">Edit Selected</a>		
<input type="checkbox"/>	#	Name	Status	Prof	ACTION	⋮
<input checked="" type="checkbox"/>	1	Port1	■	All		
<input checked="" type="checkbox"/>	2	Port2	■	All		
<input checked="" type="checkbox"/>	3	Port3	⚡	All	 	

**Name** Enter the port name.

**Profile** Select the profile applied to the port from the drop-down list. Click [Manage Profiles](#) to jump to view and manage profiles. For details, refer to [3.3 Configure Wired Networks](#).

**Profile Overrides** Click the checkbox to override the applied profile. The parameters to be configured vary in Operation modes,

With Profile Overrides enabled, select an operation mode and configure the following parameters to [override the applied profile](#), [configure a mirroring port](#), or [configure a LAG](#).

- **Override the Applied Profile**

If you select [Switching](#) for Operation, configure the following parameters and click [Apply](#) to override the applied profile. To discard the modifications, click [Remove Overrides](#) and all profile configurations will become the same as the applied profile.

### Edit Port1

Name:

Profile:  [Manage Profiles](#)

Profile Overrides

Operation:

Switching

Mirroring ⓘ

Aggregating

PoE Mode:

Off

802.3at/af

802.1X Control:

Auto

Force Authorized

Force Unauthorized

Link Speed:

Auto

Manual

Port Isolation:  Enable ⓘ

Flow Control:  Enable

EEE:  Enable

Loopback Control:

Off

Loopback Detection Port Based

Loopback Detection VLAN Based

Spanning Tree

LLDP-MED:  Enable

Bandwidth Control: ⓘ

Off

Rate Limit

Storm Control

DHCP L2 Relay:  Enable

Format:

Circuit ID:  (Optional)

Remote ID:  (Optional)

---

<b>PoE Mode</b>	<p>(Only for PoE ports) Select the PoE (Power over Ethernet) mode for the port.</p> <p><b>Off:</b> Disable PoE function on the PoE port.</p> <p><b>802.3at/af:</b> Enable PoE function on the PoE port.</p>
<b>802.1X Control</b>	<p>Select 802.1X Control mode for the ports. To configure the 802.1X authentication globally, go to <a href="#">Settings</a> &gt; <a href="#">Authentication</a> &gt; <a href="#">802.1X</a>.</p> <p><b>Auto:</b> The port is unauthorized until the client is authenticated by the authentication server successfully.</p> <p><b>Force Authorized:</b> The port remains in the authorized state, sends and receives normal traffic without 802.1X authentication of the client.</p> <p><b>Force Unauthorized:</b> The port remains in the unauthorized state, and the client connected to the port cannot authenticate with any means. The switch cannot provide authentication services to the client through the port.</p>
<b>Link Speed</b>	<p>Select the speed mode for the port.</p> <p><b>Auto:</b> The port negotiates the speed and duplex automatically.</p> <p><b>Manual:</b> Specify the speed and duplex from the drop-down list manually.</p>
<b>Port Isolation</b>	<p>Click the checkbox to enable Port Isolation. An isolated port cannot communicate directly with any other isolated ports, while the isolated port can send and receive traffic to non-isolated ports.</p>
<b>Flow Control</b>	<p>With this option enabled, when a device gets overloaded it will send a PAUSE frame to notify the peer device to stop sending data for a specified period of time, thus avoiding the packet loss caused by congestion.</p>
<b>EEE</b>	<p>Click the checkbox to enable EEE (Energy Efficient Ethernet) to allow power reduction.</p>
<b>Loopback Control</b>	<p>Loopback refers to the routing of data streams back to their source in the network. You can disable loopback control for the network or choose a method to prevent loopback happening in your network.</p> <p><b>Off:</b> Disable loopback control on the port.</p> <p><b>Loopback Detection:</b> Select loopback detection and it helps prevent loops on the port. It is used to detect loops that occur on a specific port. When a loop is detected on a port, the switch will block the corresponding port.</p> <p><b>STP:</b> Select STP (Spanning Tree Protocol) to prevent loops in the network. STP helps block specific ports of the switches to build a loop-free topology and detect topology changes and automatically generate a new loop-free topology. To make sure Spanning Tree takes effect on the port, go to the <a href="#">Config</a> tab and enable Spanning Tree on the switch.</p>
<b>LLDP-MED</b>	<p>Click the checkbox to enable LLDP-MED (Link Layer Discovery Protocol-Media Endpoint Discovery) for device discovery and auto-configuration of VoIP (Voice over Internet Protocol) devices.</p>

---

<p><b>Bandwidth Control</b></p>	<p>Select the type of Bandwidth Control functions to control the traffic rate and specify traffic threshold on each port to make good use of network bandwidth.</p> <p><b>Off:</b> Disable Bandwidth Control for the port.</p> <p><b>Rate Limit:</b> Select Rate limit to limit the ingress/egress traffic rate on each port. With this function, the network bandwidth can be reasonably distributed and utilized.</p> <p><b>Storm Control:</b> Select Storm Control to allow the switch to monitor broadcast frames, multicast frames and UL-frames (Unknown unicast frames) in the network. If the transmission rate of the frames exceeds the specified rate, the frames will be automatically discarded to avoid network broadcast storm.</p>
<p><b>Ingress Rate Limit</b></p>	<p>With Rate Limit selected, click the checkbox and specify the upper rate limit for receiving packets on the port.</p>
<p><b>Egress Rate Limit</b></p>	<p>When Rate Limit selected, click the checkbox and specify the upper rate limit for sending packets on the port.</p>
<p><b>Broadcast Threshold</b></p>	<p>With Storm Control selected, click the checkbox and specify the upper rate limit for receiving broadcast frames. The broadcast traffic exceeding the limit will be processed according to the Action configurations.</p>
<p><b>Multicast Threshold</b></p>	<p>With Storm Control selected, click the checkbox and specify the upper rate limit for receiving multicast frames. The multicast traffic exceeding the limit will be processed according to the Action configurations.</p>
<p><b>Unknown Unicast Threshold</b></p>	<p>With Storm Control selected, click the checkbox and specify the upper rate limit for receiving unknown unicast frames. The traffic exceeding the limit will be processed according to the Action configurations.</p>
<p><b>Action</b></p>	<p>When Storm Control selected, select the action that the switch will take when the traffic exceeds its corresponding limit.</p> <p><b>Drop:</b> With Drop selected, the port will drop the subsequent frames when the traffic exceeds the limit.</p> <p><b>Shutdown:</b> With Shutdown selected, the port will be shutdown when the traffic exceeds the limit.</p>
<p><b>Recover Time</b></p>	<p>With Shutdown selected as the Action, specify the recover time, and the port will be opened after the specified time.</p>
<p><b>DHCP L2 Relay</b></p>	<p>Click the checkbox to enable DHCP L2 Relay for the network.</p>
<p><b>Format</b></p>	<p>Select the format of option 82 sub-option value field.</p> <p><b>Normal:</b> The format of sub-option value field is TLV (type-length-value).</p> <p><b>Private:</b> The format of sub-option value field is just value.</p>

---

<a href="#">Circuit ID</a>	(Optional) Enter the customized circuit ID. The circuit ID configurations of the switch and the DHCP server should be compatible with each other. If it is not specified, the switch will use the default circuit ID when inserting Option 82 to DHCP packets.
<a href="#">Remote ID</a>	(Optional) Enter the customized remote ID. The remote ID configurations of the switch and the DHCP server should be compatible with each other. If it is not specified, the switch will use its own MAC address as the remote ID.

---

- **Configure a Mirroring Port**

If you select [Mirroring](#) as Operation, the edited port can be configured as a mirroring port. Specify other ports as the mirrored port, and the switch sends a copy of traffics passing through the mirrored port to the mirroring port. You can use mirroring to analyze network traffic and troubleshoot network problems.

To configure Mirroring, select the mirrored port or LAG, specify the following parameters, and click [Apply](#). To discard the modifications, click [Remove Overrides](#) and all profile configurations become the same as the applied profile.

Note that the mirroring ports and the member ports of LAG cannot be selected as mirrored ports.

Profile Overrides

Operation:

Switching

Mirroring (i)

Aggregating

Unselected  Selected

1	2	3	4	5	6	7	8	9	10
11	12	13	14	15	16	17	18	19	20
21	22	23	24	25	26	27	28		

LAG:  LAG1

PoE Mode:

Off

802.3at/af

Link Speed:

Auto

Manual

Auto / Auto ▼

Bandwidth Control:

Off

Rate Limit

Ingress Rate Limit:  Enable

Egress Rate Limit:  Enable

Apply
Cancel
Remove Overrides

---

#### PoE Mode

(Only for PoE ports) Select the PoE mode for the port.

**Off:** Disable PoE on the PoE port.

**802.3at/af:** Enable PoE on the PoE port.

---

#### Link Speed

Select the speed mode for the port.

**Auto:** The port negotiates the speed and duplex automatically.

**Manual:** Specify the speed and duplex from the drop-down list manually.

---

<b>Bandwidth Control</b>	Bandwidth control optimizes network performance by limiting the bandwidth of specific sources.  <b>Off:</b> Disable bandwidth control on the port.  <b>Rate Limit:</b> Enable bandwidth control on the port, and you need to specify the ingress and/or egress rate limit.
<b>Ingress Rate Limit</b>	With <b>Rate Limit</b> selected, click the checkbox and specify the upper rate limit for receiving packets on the port. With this function, the network bandwidth can be reasonably distributed and utilized.
<b>Egress Rate Limit</b>	With <b>Rate Limit</b> selected, click the checkbox and specify the upper rate limit for sending packets on the port. With this function, the network bandwidth can be reasonably distributed and utilized.

- **Configure a LAG**

If you select **Aggregating** as Operation, you can aggregate multiple physical ports into a logical interface, which can increase link bandwidth and enhance the connection reliability.

 **Configuration Guidelines:**

- Ensure that both ends of the aggregation link work in the same LAG mode. For example, if the local end works in LACP mode, the peer end should also be set as LACP mode.
- Ensure that devices on both ends of the aggregation link use the same number of physical ports with the same speed, duplex, jumbo and flow control mode.
- A port cannot be added to more than one LAG at the same time.
- LACP does not support half-duplex links.
- One static LAG supports up to eight member ports. All the member ports share the bandwidth evenly. If an active link fails, the other active links share the bandwidth evenly.
- One LACP LAG supports multiple member ports, but at most eight of them can work simultaneously, and the other member ports are backups. Using LACP protocol, the switches negotiate parameters and determine the working ports. When a working port fails, the backup port with the highest priority will replace the faulty port and start to forward data.
- The member port of an LAG follows the configuration of the LAG but not its own. Once removed, the LAG member will be configured as the default All profile and Switching operation.
- The port enabled with Port Security, Port Mirror, MAC Address Filtering or 802.1X cannot be added to an LAG, and the member port of an LAG cannot be enabled with these functions.

To configure a new LAG, select other ports to be added to the LAG, specify the LAG ID, and choose a LAG type. Click **Apply**. To discard the modifications, click **Remove Overrides** and all

profile configurations become the same as the applied profile. For other parameters, configure them under the LAG tab.

Profile Overrides

Operation:

Switching

Mirroring ⓘ

Aggregating

Unselected  Selected

1	2	3	4	5	6	7	8	9	10
11	12	13	14	15	16	17	18	19	20
21	22	23	24	25	26	27	28		

LAG ID:

(1-8)

Static LAG

Active LACP

Passive LACP

#### LAG ID

Specify the LAG ID of the LAG. Note that the LAG ID should be unique.

The valid value of the LAG ID is determined by the maximum number of LAGs supported by your switch. For example, if your switch supports up to 14 LAGs, the valid value ranges from 1 to 14.

#### Static LAG

Select the LAG type as Static LAG, and the member ports are added to the LAG manually.

#### LACP

Select the LAG type as LACP (Link Aggregation Control Protocol), and the switch use LACP to implement dynamic link aggregation and disaggregation. LACP extends the flexibility of the LAG configurations.

#### Active LACP/Passive LACP

LACP extends the flexibility of the LAG configurations. In LACP, the switch uses LACPDU (Link Aggregation Control Protocol Data Unit) to negotiate the parameters with the peer end. In this way, the two ends select active ports and form the aggregation link.

**Active LACP:** In this mode, the port will take the initiative to send LACPDU.

**Passive LACP:** In this mode, the port will not send LACPDU before receiving the LACPDU from the peer end.

## ■ LAG

LAGs (Link Aggregation Groups) are logical interfaces aggregated, which can increase link bandwidth and enhance the connection reliability. You can view and edit the LAGs under the LAG tab. To configure physical ports as a LAG, refer to [Configure a LAG](#).

Port		LAG			
LAG ID	Name	Status	Ports	Profile	ACTION
1	LAG1	<span style="color: green;">■</span>	Port 9, Port 10	All	 

### Status

Displays the status in different colors.

■: The LAG profile is Disable. To enable it, click  to change the profile.

■: The port is enabled, but no device or client is connected to it.

■: The LAG ports are running at 1000 Mbps.

■: The LAG port are running at 10/100 Mbps.

### Ports

Displays the port number of LAG ports.

### Profile

Displays the profile applied to the port.

### Action

: Click to edit the port name and configure the profile applied to the port.

: Click to delete the LAG. Once deleted, the ports will be configured as the default All profile and Switching operation. You can configure the ports under the Port tab.

Click [✎](#) to configure the LAG name and the applied profile.

### Edit LAG1

Name:

Profile:  
 [Manage Profiles](#)

i Configurations of PoE, 802.1x and LLDP-MED in the profile do not take effect on LAG ports.

Profile Overrides

---

<b>Name</b>	Enter the port name.
<b>Profile</b>	Select the profile applied to the port from the drop-down list. Click <a href="#">Manage Profiles</a> to jump to view and manage profiles. For details, refer to <a href="#">3.3 Configure Wired Networks</a> .
<b>Profile Overrides</b>	Click the checkbox to override the applied profile. The parameters to be configured vary in Operation modes.

---

With Profile Overrides enabled, you can reselect the LAG members and configure the following parameters.

Profile Overrides

Unselected Selected

1	2	3	4	5	6	7	8	9	10
11	12	13	14	15	16	17	18	19	20
21	22	23	24	25	26	27	28		

LAG ID:  
 (1-8)

Static LAG  
 Active LACP  
 Passive LACP

---

Link Speed:       Auto  
                           Manual

Port Isolation:       Enable (i)

Flow Control:       Enable

EEE:       Enable (i)

Loopback Control:       Off  
                                   Loopback Detection Port Based  
                                   Loopback Detection VLAN Based  
                                   Spanning Tree

Bandwidth Control:       Off  
                                   Rate Limit  
                                   Storm Control

DHCP L2 Relay:       Enable

### Link Speed

Select the speed mode for the port.

**Auto:** The port negotiates the speed and duplex automatically.

**Manual:** Specify the speed and duplex from the drop-down list manually.

### Port Isolation

Click the checkbox to enable Port Isolation. An isolated port cannot communicate directly with any other isolated ports, while the isolated port can send and receive traffic to non-isolated ports.

### Flow Control

With this option enabled, when a device gets overloaded it will send a PAUSE frame to notify the peer device to stop sending data for a specified period of time, thus avoiding the packet loss caused by congestion.

### EEE

Click the checkbox to enable EEE (Energy Efficient Ethernet) to allow power reduction.

Loopback Control	<p>Loopback refers to the routing of data streams back to their source in the network. You can disable loopback control for the network or choose a method to prevent loopback happening in your network.</p> <p><b>Off:</b> Disable loopback control on the port.</p> <p><b>Loopback Detection Port Based:</b> Loopback Detection Port Based helps detect loops that occur on a specific port. When a loop is detected on a port, the port will be blocked.</p> <p><b>Loopback Detection VLAN Based:</b> Loopback Detection VLAN Based helps detect loops that occur on a specific VLAN. When a loop is detected on a VLAN, the VLAN will be blocked.</p> <p><b>STP:</b> Select STP (Spanning Tree Protocol) to prevent loops in the network. STP helps block specific ports of the switches to build a loop-free topology and detect topology changes and automatically generate a new loop-free topology. To make sure Spanning Tree takes effect on the port, go to the <a href="#">Config</a> tab and enable Spanning Tree on the switch.</p>
Bandwidth Control	<p>Select the type of Bandwidth Control functions to control the traffic rate and traffic threshold on each port to ensure network performance.</p> <p><b>Off:</b> Disable Bandwidth Control for the port.</p> <p><b>Rate Limit:</b> Select Rate limit to limit the ingress/egress traffic rate on each port. With this function, the network bandwidth can be reasonably distributed and utilized.</p> <p><b>Storm Control:</b> Select Storm Control to allow the switch to monitor broadcast frames, multicast frames and UL-frames (Unknown unicast frames) in the network. If the transmission rate of the frames exceeds the specified rate, the frames will be automatically discarded to avoid network broadcast storm.</p>
Ingress Rate Limit	<p>With Rate Limit selected, click the checkbox and specify the upper rate limit for receiving packets on the port.</p>
Egress Rate Limit	<p>With Rate Limit selected, click the checkbox and specify the upper rate limit for sending packets on the port.</p>
Broadcast Threshold	<p>With Storm Control selected, click the checkbox and specify the upper rate limit for receiving broadcast frames. The broadcast traffic exceeding the limit will be processed according to the Action configurations.</p>
Multicast Threshold	<p>With Storm Control selected, click the checkbox and specify the upper rate limit for receiving multicast frames. The multicast traffic exceeding the limit will be processed according to the Action configurations.</p>
Unknown Unicast Threshold	<p>With Storm Control selected, click the checkbox and specify the upper rate limit for receiving unknown unicast frames. The traffic exceeding the limit will be processed according to the Action configurations.</p>
DHCP L2 Relay	<p>Click the checkbox to enable DHCP L2 Relay for the network.</p>

<b>Action</b>	With Storm Control selected, select the action that the switch will take when the traffic exceeds its corresponding limit.
	<b>Drop:</b> With Drop selected, the port will drop the subsequent frames when the traffic exceeds the limit.
	<b>Shutdown:</b> With Shutdown selected, the port will be shutdown when the traffic exceeds the limit.
<b>Recover Time</b>	With Shutdown selected as the Action, specify the recover time, and the port will be opened after the specified time.

## Config

In **Config**, click the sections to configure the features applied to the selected switch(es), including the general settings, services, and networks.

### ■ General

In General, you can specify the device name and LED settings of the switch, and categorize it via device tags.

**General** ⤴

---

Name:

LED:  
 Use Site Settings  
 On  
 Off

Device Tags:

Jumbo:  
 Bytes (1518-9216)

Hash Algorithm:

<b>Name</b>	(Only for configuring a single device) Specify a name of the device.
-------------	--

---

LED	Select the way that device's LEDs work.
	<b>Use Site Settings:</b> The device's LED will work following the settings of the site. To view and modify the site settings, refer to <a href="#">3. 2. 2 Services</a> .
	<b>On/Off:</b> The device's LED will keep on/off.
Device Tags	Select a tag from the drop-down list or create a new tag to categorize the device.
Jumbo	Configure the size of jumbo frames. By default, it is 1518 bytes.
	Generally, the MTU (Maximum Transmission Unit) size of a normal frame is 1518 bytes. If you want the switch supports to transmit frames of which the MTU size is greater than 1518 bytes, you can configure the MTU size manually here.
Hash Algorithm	Select the Hash Algorithm, based on which the switch can choose the port to forward the received packets. In this way, different data flows are forwarded on different physical links to implement load balancing.
	<b>SRC MAC:</b> The computation is based on the source MAC addresses of the packets.
	<b>DST MAC:</b> The computation is based on the destination MAC addresses of the packets.
	<b>SRC MAC+DST MAC:</b> The computation is based on the source and destination MAC addresses of the packets.
	<b>SRC IP:</b> The computation is based on the source IP addresses of the packets.
	<b>DST IP:</b> The computation is based on the destination IP addresses of the packets.
	<b>SRC IP+DST IP:</b> The computation is based on the source and destination IP addresses of the packets.

---

## ■ VLAN Interface

In VLAN Interface, you can configure Management VLAN and different VLAN interface for the switch. The general information of the existing VLAN interface are displayed in the table.

### VLAN Interface ⤴

Name <span>⬆</span>	VLAN	Enable
LAN <span>👤</span>	1	<input checked="" type="checkbox"/>
Test A	10	<input type="checkbox"/>
Test B	101	<input type="checkbox"/>

Showing 1-3 of 3 records < 1 >

To configure a single VLAN interface, hover the mouse on the entry and click [✎](#) to edit the settings.

### VLAN Interface > Edit Interface ⤴

Management VLAN:  Enable ⓘ

ⓘ The controller will fail to manage your devices with wrong Management VLAN configurations. If you are not sure about your network conditions and the potential impact of any configurations, we recommend that you keep the default configurations. Refer to the [Configuration Guide](#) before you configure this feature.

IP Address Mode:

Static

DHCP

Use Fixed IP Address:  Enable

📍 Gateway Required

Network:

IP Address:

Fallback IP Address:  Enable ⓘ

Fallback IP Address:

Fallback IP Mask:

Fallback Gateway:

(Optional)

DHCP Option12:

(Optional)

DHCP Mode:

None

DHCP Server

DHCP Relay

---

<b>Management VLAN</b>	<p>Click the checkbox if you want to use the VLAN interface as Management VLAN. Note that the controller will fail to manage your devices with wrong Management VLAN configurations. If you are not sure about your network conditions and the potential impact of any configurations, we recommend that you keep the default configurations.</p> <p>The management VLAN is a VLAN created to enhance the network security. Without Management VLAN, the configuration commands and data packets are transmitted in the same network. There are risks of unauthorized users accessing the management page and modifying the configurations. A management VLAN can separate the management network from the data network and lower the risks.</p>
<b>IP Address Mode (when Management VLAN enabled)</b>	<p>Select a mode for the interface to obtain its IP address, and the VLAN will communicate with other networks including VLANs with the IP address.</p> <p><b>Static:</b> Assign an IP address to the interface manually, specify the <b>IP Address</b> and <b>Subnet Mask</b> for the interface.</p> <p>When the VLAN interface is set as the Management VLAN, it is optional for you to specify the <b>Default Gateway</b> and <b>Primary/Secondary DNS</b> for the interface.</p> <p><b>DHCP:</b> Assign an IP address to the interface through a DHCP server.</p> <p>When you want to let device use a fixed IP address, enable <b>Use Fixed IP Address</b> and specify the <b>Network</b> and <b>IP Address</b> based on needs.</p> <p>When the VLAN interface is set as the Management VLAN, you can further enable <b>Fallback IP Address</b>, and specify the <b>Fallback IP Address</b>, <b>Fallback IP Mask</b>, and <b>Fallback Gateway</b> (optional). If the VLAN interface fails to get an IP address from the DHCP server, the fallback IP address will be used for the interface.</p>
<b>DHCP Option 12</b>	<p>When DHCP is selected as the IP Address Mode, you can specify the hostname of the DHCP client in the field. The DHCP client will use option 12 to tell the DHCP server their hostname.</p>
<b>DHCP Mode</b>	<p>Select a mode for the clients in the VLAN to obtain their IP address.</p> <p><b>None:</b> Do not use DHCP to assign IP addresses.</p> <p><b>DHCP Server:</b> Assign an IP address to the clients through a DHCP server.</p> <p>When DHCP Server is selected, you can specify the <b>DHCP Range</b>, and the IP addresses in the range can be assigned to the clients in the VLAN. Also, it is optional for you to specify the <b>DHCP Option 138</b>, <b>Primary/Secondary DNS</b>, <b>Default Gateway</b>, and <b>Lease Time</b>. DHCP Option 138 informs the DHCP client of the controller's IP address when the client sends a request to the DHCP server, and specify Option 138 as the controller's IP address here. Lease Time decides how long the client can use the assigned IP address.</p> <p><b>DHCP Relay:</b> It allows clients in the VLAN to obtain IP addresses from a DHCP server in different subnet. When DHCP Relay is selected, specify the IP address of the DHCP server in <b>Server Address</b>.</p>

---

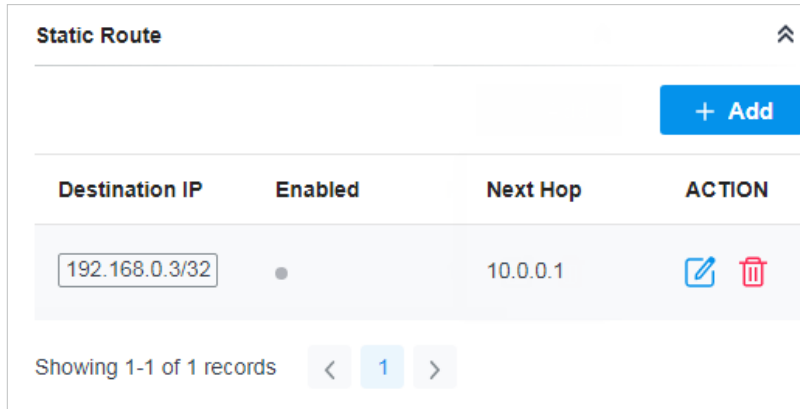

## ■ Static Route

In Static Route, you can configure entries of static route for the switch. The general information of the existing static route entries are displayed in the table. For an existing static route, click  to edit the settings, and click  to delete it.

**Static Route** ⤴

[+ Add](#)

Destination IP	Enabled	Next Hop	ACTION
192.168.0.3/32	<input checked="" type="checkbox"/>	10.0.0.1	 

Showing 1-1 of 1 records < 1 >

To add a new static route entry, click [+ Add](#) and configure the parameters.

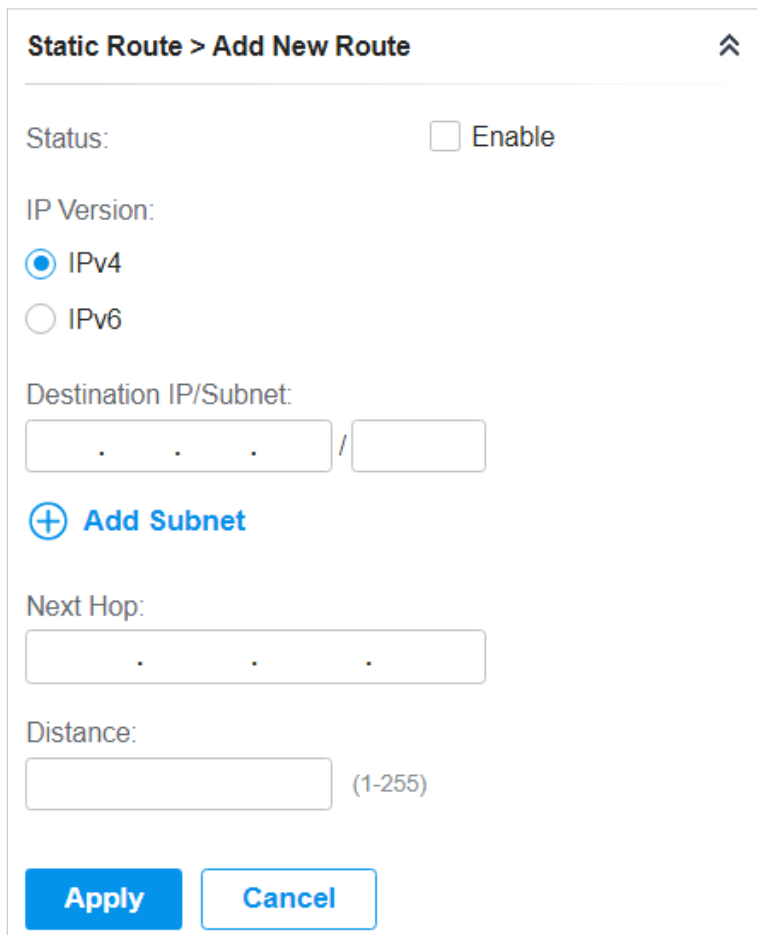

**Static Route > Add New Route** ⤴

Status:  Enable

IP Version:

IPv4

IPv6

Destination IP/Subnet:

.  .  /

[+ Add Subnet](#)

Next Hop:

.  .

Distance:

(1-255)

[Apply](#) [Cancel](#)

**Status** Click the checkbox to enable or disable the static route.

**IP Version** Select IPv4 or IPv6.

Destination IP/ Subnet	When IP Version is IPv4, specify <a href="#">Destination IP/Subnet</a> . When IP Version is IPv6, specify <a href="#">Destination IP/Prefix Length</a> . They identify the network traffic which the Static Route entry controls.
Destination IP/ Prefix Length	You can click + <a href="#">Add Subnet</a> to specify multiple Destination IP/Subnets and click  to delete them.
Next Hop	Specify the IP address for your devices to forward the corresponding network traffic.
Distance	Specify the priority of a static route. It is used to decide the priority among routes to the same destination. Among routes to the same destination, the route with the lowest distance value will be recorded into the routing table.

■ **Services**

In Services, you can configure Management VLAN, Loopback Control and SNMP.

**Services** ⤴

---

**VLAN**

Management VLAN:  
LAN

 To configure the Management VLAN, please go to [VLAN Interface](#). Note that the controller will fail to manage your devices with wrong Management VLAN configurations. If you are not sure about your network conditions and the potential impact of any configurations, we recommend that you keep the default configurations. Refer to the [Configuration Guide](#) before you configure this feature.

**Loopback Control**

Loopback Detection:  Enable

Spanning Tree:

Off

STP

RSTP

**SNMP** [Manage](#)

Location:

Contact:

---

<a href="#">Management VLAN</a>	<p>Display the name of the current Management VLAN.</p> <p>To configure the Management VLAN, please go to <a href="#">Config &gt; VLAN Interface</a>. Note that the controller will fail to manage your devices with wrong Management VLAN configurations. If you are not sure about your network conditions and the potential impact of any configurations, we recommend that you keep the default configurations.</p> <p>The management VLAN is a VLAN created to enhance the network security. Without Management VLAN, the configuration commands and data packets are transmitted in the same network. There are risks of unauthorized users accessing the management page and modifying the configurations. A management VLAN can separate the management network from the data network and lower the risks.</p>
<a href="#">Loopback Detection</a>	<p>When enabled, the switch checks the network regularly to detect the loopback.</p> <p>Note that Loopback Detection and Spanning Tree are not available at the same time.</p>
<a href="#">Spanning Tree</a>	<p>Select a mode for Spanning tree. This feature is available only when Loopback Detection is disabled.</p> <p><b>Off:</b> Disable Spanning Tree on the switch.</p> <p><b>STP:</b> Enable STP (Spanning Tree Protocol) to prevent loops in the network. STP helps to block specific ports of the switches to build a loop-free topology and detect topology changes and automatically generate a new loop-free topology.</p> <p><b>RSTP:</b> Enable RSTP (Rapid Spanning Tree Protocol) to prevent loops in the network. RSTP provides the same features as STP with faster spanning tree convergence.</p> <p><b>Priority:</b> When STP/RSTP enabled, specify the priority for the switch in Spanning Tree. In STP/RSTP, the switch with the highest priority will be selected as the root of the spanning tree. The switch with the lower value has the higher priority.</p>
<a href="#">SNMP</a>	<p>(Only for configuring a single device) Configure SNMP to write down the location and contact detail. You can also click <a href="#">Manage</a> to jump to <a href="#">Settings &gt; Services &gt; SNMP</a>, and for detailed configuration of SNMP service, refer to <a href="#">3. 10. 4 SNMP</a>.</p>

---

#### ■ IP Settings (Only for configuring a single device)

In IP Settings, select an IP mode and configure the parameters for the device.

If you select [DHCP](#) as the mode, make sure there is a DHCP server in the network and then the device will obtain dynamic IP address from the DHCP server automatically. You can set a fallback IP

address to hold an IP address in reserve for the situation in which the device fails to get a dynamic IP address. Enable Fallback IP and then set the IP address, IP mask and gateway.

### IP Settings ⤴

Mode:

DHCP

Static

Fallback IP:  Enable i

Fallback IP Address:

192 . 168 . 0 . 25

Fallback IP Mask:

255 . 255 . 255 . 0

Fallback Gateway:  (Optional)

If you select [Static](#) as the mode, set the IP address, IP mask, gateway, and DNS server for the static address.

## ■ Manage Device

In Manage Device, you can upgrade the device's firmware version manually, move it to another site, synchronize the configurations with the controller and forget the switch.

**Manage Device**
⤴

---

**Custom Upgrade**

Please choose the firmware file and upgrade the device.

[Browse](#)

---

**Copy Configuration**

Select another device at the current site to copy its configurations.

Please Select... ▼

[Copy](#)

---

**Move to Site**

Move this device to another site of this controller.

Please Select... ▼

[Move](#)

---

**Force Provision**

Click Force Provision to synchronize the configurations of the device with the controller. The device will be disconnected from the controller temporarily, and be adopted again to get the configurations from the controller.

[Force Provision](#)

---

**Forget This Device**

If you no longer wish to manage a device, you may forget it. After forgotten, the device will be removed from the controller and get reset.

[Forget](#)

### Custom Upgrade

Click [Browse](#) and choose a file from your computer to upgrade the device. When upgrading, the device will be rebooted and readopted by the controller. You can also check the box of [Upgrade all devices of the same model](#) in the site after the firmware file is uploaded.

### Copy Configuration

Select another device at the current site to copy its configurations.

<a href="#">Move to Site</a>	Select a site which the device will be moved to. After moving to another site, device configurations on the prior site will be replaced by that on the new site, and its traffic history will be cleared.
<a href="#">Force Provision</a>	(Only for configuring a single device) Click <a href="#">Force Provision</a> to synchronize the configurations of the device with the controller. The device will lose connection temporarily, and be adopted to the controller again to get the configurations from the controller.
<a href="#">Forget This Device</a>	Click <a href="#">Forget</a> and then the device will be removed from the controller. Once forgotten, all configurations and history related to the device will be wiped out.

### 5.3.2 Monitor Switches

One panel and four tabs are provided to monitor the device in the Properties window: Monitor Panel, Details, Clients, and Statistics.

#### Monitor Panel

The monitor panel displays the switch's ports and uses colors and icons to indicate the connection status and port type. When the switch is pending or disconnected, all ports are disabled.

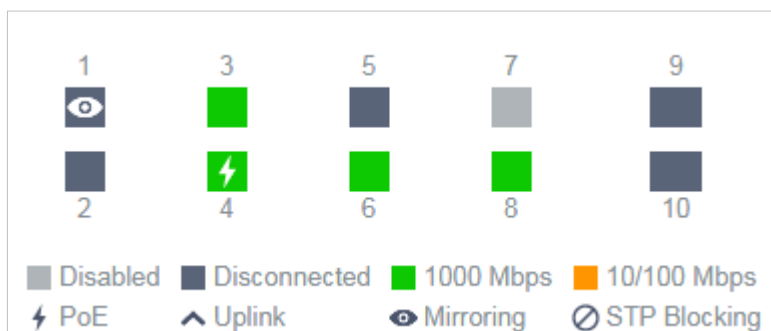

<a href="#">⚡ PoE</a>	A PoE port connected to a powered device (PD).
<a href="#">^ Uplink</a>	An uplink port connected to WAN.
<a href="#">👁 Mirroring</a>	A mirroring port that is mirroring another switch port.
<a href="#">⊘ STP Blocking</a>	A port in the Blocking status in Spanning Tree. It receives and sends BPDU (Bridge Protocol Data Unit) packets to maintain the spanning tree. Other packets are dropped.

You can hover the cursor over the port icon (except disabled ports) for more details. The displayed information varies due to connection status and port type.

Port	3
Name	Port3
Status	1000 Mbps Full Duplex
Tx Bytes	343.59 MB
Rx Bytes	353.98 MB
Profile	All
PoE Power	4.3 W

Status	Displays the negotiation speed of the port.
Tx Bytes	Displays the amount of data transmitted as bytes.
Rx Bytes	Displays the amount of data received as bytes.
Profile	Displays the name of profile applied to the port, which defines how the packets in both ingress and egress directions are handled. For detailed configuration, refer to <a href="#">3.8 Create Profiles</a> .
PoE Power	Displays the PoE power supply for the PD device.
Uplink	Displays the name of device connected to the uplink port.
Mirroring From	Displays the name of port that is mirrored.
LAG ID	Displays the name of ports that are aggregated into a logical interface.

## Details

In Details, you can view the basic information, traffic information, and radio information of the device to know the device's running status.

## ■ Overview

In Overview, you can view the basic information of the device. The listed information will be varied due to the device's model and status.

Overview 	
S/N: ██████████	Model: TL-SG3428XMP v1.0
MAC Address: ██████████	IP Address: 192.168.0.11
Firmware Version: 1.0.2 Build 20210119 Rel.75169	CPU Utilization: 5%
Memory Utilization: 30%	Uptime: 5 days 23:14:42
Remaining PoE Power: 97.53% / 374.50W	Fan Status: Normal

## ■ Uplink (Only for the switch connected to an Omada-managed router/switch in Connected status)

Click [Uplink](#) to view the uplink information, including the uplink port, the uplink device, the negotiation speed, and transmission rate.

Uplink 	
Port: 8	Uplink Device: TP-Link_Test_Switch_2
Model: TL-SG3428X	Speed & Duplex: 1000 Mbps Full Duplex
Rx Bytes: 288.73 GB	Tx Bytes: 20.09 GB

- **Downlink (Only for the switch connected to Omada-managed devices in Connected status)**

Click [Downlink](#) to view the downlink information, including the downlink ports, devices name and model as well as negotiation speed.

Downlink <span style="float: right;">⤴</span>			
Port	Model	Device-MAC	Status
3	EAP660 HD	B0-95-75-E6-48- 3C	1000 Mbps Full Duplex

Showing 1-1 of 1 records < 1 >

## Clients

In Clients, you can view the information of clients connected to the switch, including the client name, IP address and the connected port. You can click the client name to open its Properties window.

#	Name	IP Address
7	<a href="#">OC200_72C6FB</a>	192.168.0.132
8	<a href="#">TP-Link-PC</a>	192.168.0.145

Showing 1-2 of 2 records < 1 >

## Statistics

In Statistics, you can monitor the CPU and memory of the device in last 24 hours via charts. To view statistics of the device in certain period, click the chart to jump to [7.2 View the Statistics of the Network](#).

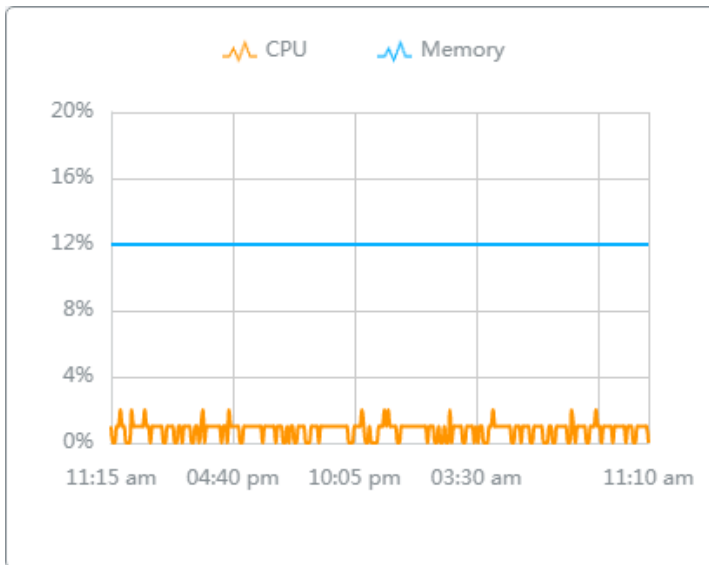

## ♥ 5.4 Configure and Monitor EAPs

In the Properties window, you can configure one or some EAPs connected to the controller and monitor the performance and statistics. Configurations changed in the Properties window will be applied only to the selected AP(s). By default, all configurations are synchronized with the current site.

To open the Properties window, click the entry of an AP, or click [Batch Action](#), and then [Batch Config](#) to select APs for batch configuration. A monitor panel and several tabs are listed in the Properties window. Most features to be configured are gathered in the Config tab, such as IP, radios, SSID, and VLAN, while other tabs are mainly used to monitor the device.

DEVICE NAME	IP ADDRESS	STATUS	MODEL	VERSION	UPTIME	CLIENTS	DOWN
CC-32-E5-F7-DD-1C	10.0.2.167	CONNECTED	EAP225-Outdoor(EU) v1.0	1.20.0	0 days 00:21:09	0	23.04 MB
EA-23-51-06-22-52	10.0.1.70	CONNECTED	EAP225-Outdoor(EU) v1.0	2.0.0	0 days 16:02:51	0	1.74 GB
EA-33-51-A8-22-A0	10.0.0.196	CONNECTED	EAP225-Outdoor(EU) v1.0	1.20.0	0 days 16:03:34	1	1.54 GB
1C-3B-F3-A8-99-5C	10.0.0.137	PENDING	EAP225(US) v3.0	2.5.0	0 days 15:43:46	0	0 Bytes
00-00-FF-FF-0E-80	10.0.2.178	ADOPT FAILED	EAP650 HD(EU) v1.0	1.0.0	1 days 19:57:57	0	0 Bytes

### ! Note:

- The available functions in the window vary due to the model and status of the device.
- In Batch Config, you can only configure the selected devices, and the unaltered configurations will keep the current settings.
- In Batch Config, if some functions, such as the 5 GHz band, are available only on some selected EAPs, the corresponding configurations will not take effect. To configure them successfully, check the model of selected devices first.

### 5.4.1 Configure EAPs

In the Properties window, click [Config](#) and then click the sections to configure the features applied to the selected AP(s).

## ■ General

In General, you can specify the device name and LED settings of the AP, and categorize it via device tags.

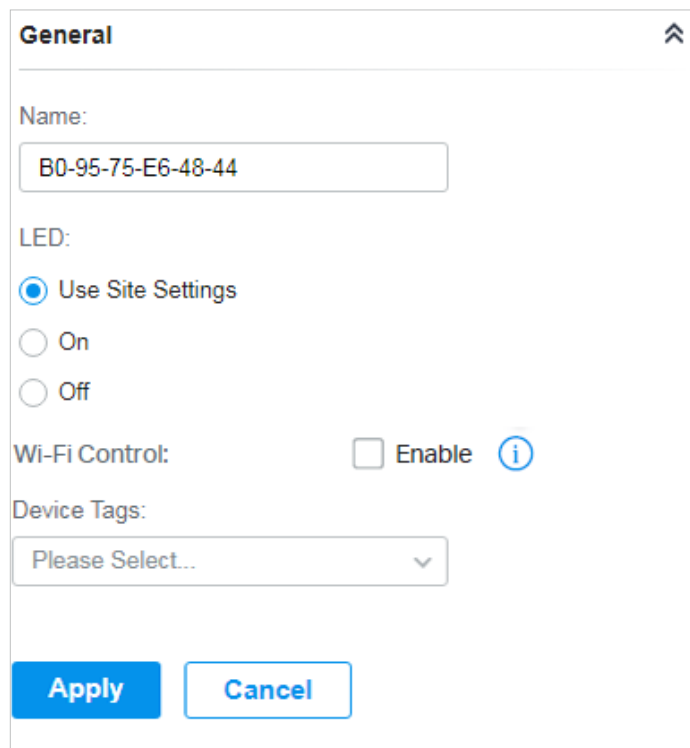

---

**Name** (Only for configuring a single device) Specify a name of the device.

---

**LED** Select the way that device's LEDs work.

**Use Site Settings:** The device's LED will work following the settings of the site. To view and modify the site settings, refer to [3. 2. 2 Services](#).

**On/Off:** The device's LED will keep on/off.

---

**Wi-Fi Control** (Only for Certain wall plate APs) Enable Wi-Fi Control, and it will take effect only when the LED feature is enabled. After enabling Wi-Fi Control, you can press the LED button on the AP to turn on/off the Wi-Fi and LED at the same time.

---

**Device Tags** Select a tag from the drop-down list or create a new tag to categorize the device.

---

## ■ IP Settings (Only for configuring a single device)

In IP Settings, select an IP mode and configure the parameters for the device.

If you select **DHCP** as the mode, make sure there is a DHCP server in the network and then the device will obtain dynamic IP address from the DHCP server automatically. If you want to let the device use a fixed IP address, you can enable Use Fixed IP Address, and set the network and IP address based on needs. Also, you can set a fallback IP address to hold an IP address in reserve for

the situation in which the device fails to get a dynamic IP address. Enable Fallback IP and then set the IP address, IP mask and gateway.

### IP Settings ⤴

Mode:

DHCP  
 Static

Use Fixed IP Address:  Enable

💡 Gateway Required

Network:

IP Address:

Fallback IP:  Enable ⓘ

Fallback IP Address:

Fallback IP Mask:

Fallback Gateway:  
 (Optional)

If you select **Static** as the mode, set the IP address, IP mask, gateway, and DNS server for the static address.

### IP Settings ⤴

Mode:

DHCP

Static

IP Address:

IP Mask:

Gateway:

Primary DNS Server:

 (Optional)

Secondary DNS Server:

 (Optional)

**Apply** **Cancel**

## ■ Radios

In Radios, you can control how and what type of radio signals the EAP emits. Select the frequency band [2.4GHz](#) [5GHz](#) and configure the following parameters.

### ⓘ Note:

The 6 GHz band is only available for certain devices.

**Radios** ⤴

---

[2.4GHz](#) [5GHz](#)

Status:  Enable

Channel Width: 20 / 40MHz ▼

Channel: Auto ▼

Tx Power (EIRP): High ▼

---

Note : The EIRP transmit power includes the antenna gain.

Apply Cancel

<a href="#">Status</a>	If you disable the frequency band, the radio on it will turn off.
<a href="#">Channel Width</a>	Specify the channel width of the band. Different bands have different available options. We recommend using the default value.
<a href="#">Channel</a>	Specify the operation channel of the EAP to improve wireless performance. If you select <a href="#">Auto</a> for the channel setting, the EAP scans available channels and selects the channel where the least amount of traffic is detected.
<a href="#">Tx Power</a>	Specify the Tx Power (Transmit Power) in the 4 options: Low, Medium, High and Custom. The actual power of Low, Medium and High are based on the minimum transmit power (Min. Txpower) and maximum transmit power (Max. TxPower), which may vary in different countries and regions.  <a href="#">Low</a> : $\text{Min. TxPower} + (\text{Max. TxPower} - \text{Min. TxPower}) * 20\%$ (round off the value)  <a href="#">Medium</a> : $\text{Min. TxPower} + (\text{Max. TxPower} - \text{Min. TxPower}) * 60\%$ (round off the value)  <a href="#">High</a> : Max. TxPower  <a href="#">Custom</a> : Specify the value manually.

## ■ WLANs

In WLANs, you can apply the WLAN group to the EAP and specify a different SSID name and password to override the SSID in the WLAN group. After that, clients can only see the new SSID and use the new password to access the network. To create or edit WLAN groups, refer to [3.4 Configure Wireless Networks](#).

### ! Note:

The 6 GHz band is only available for certain devices.

**WLANs** ⤴

---

WLAN Group:

Name	Band	Overrides	ACTION
tp-link	2.4GHz, 5GHz		
guest	2.4GHz		

Showing 1-2 of 2 records < 1 >

(Only for configuring a single device) To override the SSID, select a WLAN group, click in the entry and then the following page appears.

**WLANs> SSID Override** ⤴

---

SSID Override:  Enable

SSID:

Password:

VLAN:  Enable

VLAN ID:  
 (1-4094)

SSID Override	Enable or disable SSID Override on the EAP. If SSID Override enabled, specify the new SSID and password to override the current one.
VLAN	Enable or disable VLAN. If VLAN is enabled, enter a VLAN ID to add the new SSID to the VLAN.

## ■ Services

In Services, you can configure Management VLAN to protect your network and SNMP to write down the location and contact detail.

**Services** ⤴

---

VLAN

Management VLAN:  Enable

⚠ The controller will fail to manage your devices with wrong Management VLAN configurations. If you are not sure about your network conditions and the potential impact of any configurations, we recommend that you keep the default configurations. Refer to the [Configuration Guide](#) before you configure this feature.

SNMP [Manage](#)

Location:

Contact:

Web Server

Layer-3 Accessibility:  Enable

LLDP:

Use Site Settings

On

Off

### Management VLAN

To configure Management VLAN, create a network in [LAN](#) first, and then select it as the management VLAN on this page. For details, refer to [3.3 Configure Wired Networks](#).

The management VLAN is a VLAN created to enhance the network security. Without Management VLAN, the configuration commands and data packets are transmitted in the same network. There are risks of unauthorized users accessing the management page and modifying the configurations. A management VLAN can separate the management network from the data network and lower the risks.

---

SNMP	(Only for configuring a single device) Configure SNMP to write down the location and contact detail. You can also click <a href="#">Manage</a> to jump to <a href="#">Settings &gt; Services &gt; SNMP</a> , and for detailed configuration of SNMP service, refer to <a href="#">3. 10. 4 SNMP</a> .
Layer-3 Accessibility	With this feature enabled, devices from a different subnet can access Omada managed devices.
LLDP	LLDP (Link Layer Discovery Protocol) can help discover devices.

---

## ■ Smart Antenna

In Smart Antenna, you can turn on the function to improve Wi-Fi performance for user-heavy scenarios through antenna array and intelligent algorithm. This help overcome obstacles and signal interference.

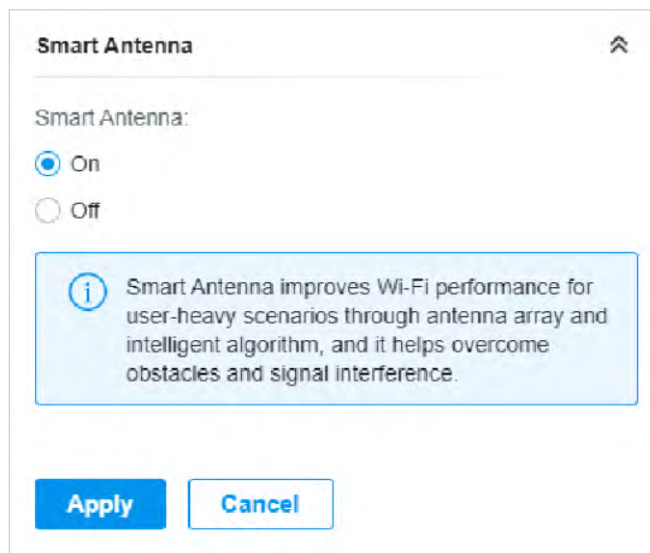

## ■ Power Saving

In Power Saving, you can customize at which period or band to save the AP's power consumption. Set the following parameters according to your need.

**Power Saving**
⤴

---

Trigger by Time:  Enable

Start Time:

End Time:

i Enable Power Saving every day from 08:00 to 13:00.

Trigger by Band:  Enable

Bands:

Idle Duration:  minutes

i Enable Power Saving when there are no connections for 100 min on the 2.4 GHz band(s).

Apply
Cancel

### Trigger by Time

Enable [Trigger by Time](#), and specify the [Start Time](#) and [End Time](#) to save the power on a daily basis.

### Trigger by Band

Enable [Trigger by Band](#), and configure the parameters:

**Bands:** Select the band for Power Saving.

**Idle Duration:** Enter a number no less than 60. If the AP's disconnection period exceeds the Idle Duration, Power Saving of the preset band will be triggered.

## ■ Advanced

In Advanced, configure Load Balance and QoS to make better use of network resources. Load Balance can control the client number associated to the EAP, while QoS can optimize the performance when handling differentiated wireless traffics, including traditional IP data, VoIP (Voice-over Internet Protocol), and other types of audio, video, streaming media.

Select the frequency band  2.4GHz  5GHz and configure the following parameters and features.

### Advanced

2.4GHz  5GHz

Load Balance

Maximum Associated Clients:  Enable

(1-511)

RSSI Threshold:  Enable ⓘ

(-95-0 dBm)

ETH Port Settings

ETH1 VLAN:  Enable

(1-4094)

ETH2 VLAN:  Enable

ETH3 VLAN:  Enable

ETH3 PoE Out:  Enable

QoS

Wi-Fi Multimedia (WMM):  Enable ⓘ

No Acknowledgement:  Enable ⓘ

Unscheduled Automatic Power Save Delivery:  Enable ⓘ

---

OFDMA

OFDMA:  Enable ⓘ

---

Max Associated Clients	Enable this function and specify the maximum number of connected clients. If the connected client reaches the maximum number, the EAP will disconnect those with weaker signals to make room for other clients requesting connections.
RSSI Threshold	Enable this function and enter the threshold of RSSI (Received Signal Strength Indication). If the client's signal strength is weaker than the threshold, the client will lose connection with the EAP.
ETH VLAN/ETH2 VLAN/ ETH3 VLAN	(Only for Wall Plate AP) Enable this function and add the corresponding AP's LAN port to the VLAN specified here. Then the hosts connected to this EAP can only communicate with the devices in this VLAN.
ETH3 PoE Out	(Only for Wall Plate AP with the PoE out port) Enable this function to supply power to the connected device on this port.
Wi-Fi Multimedia (WMM)	With WMM enabled, the EAP maintains the priority of audio and video packets for better media performance.
No Acknowledgment	Enable this function to specify that the EAPs will not acknowledge frames with QoS No Ack. Enabling No Acknowledgment can bring more efficient throughput, but it may increase error rates in a noisy Radio Frequency (RF) environment.
Unscheduled Automatic Power Save Delivery	When enabled, this function can greatly improve the energy-saving capacity of clients.
OFDMA	(Only for AP supporting 802.11 ax) Enable this feature to enable multiple users to transmit data simultaneously, and it will greatly improve speed and efficiency. Note that the benefits of OFDMA can be fully enjoyed only when the clients support OFDMA.

---

## ■ Manage Device

In Manage Device, you can upgrade the device's firmware version manually, move it to another site, synchronize the configurations with the controller and forget the AP.

**Manage Device**
⤴

---

Custom Upgrade

Please choose the firmware file and upgrade the device.

↑ Browse

---

Copy Configuration

Select another device at the current site to copy its configurations.

Please Select...
 ▼

Copy

---

Move to Site

Move this device to another site of this controller.

Please Select...
 ▼

Move

---

Force Provision

Click Force Provision to synchronize the configurations of the device with the controller. The device will be disconnected from the controller temporarily, and be adopted again to get the configurations from the controller.

Force Provision

---

Forget This Device

If you no longer wish to manage a device, you may forget it. After forgotten, the device will be removed from the controller and get reset.

Forget

### Custom Upgrade

Click [Browse](#) and choose a file from your computer to upgrade the device. When upgrading, the device will be reboot and readopted by the controller. You can also check the box of [Upgrade all devices of the same model](#) in the site after the firmware file is uploaded.

### Copy Configuration

Select another device at the current site to copy its configurations.

<a href="#">Move to Site</a>	Select a site which the device will be moved to. After moving to another site, device configurations on the prior site will be replaced by that on the new site, and its traffic history will be cleared.
<a href="#">Force Provision</a>	(Only for configuring a single device) Click <a href="#">Force Provision</a> to synchronize the configurations of the device with the controller. The device will lose connection temporarily, and be adopted to the controller again to get the configurations from the controller.
<a href="#">Forget this AP</a>	Click <a href="#">Forget</a> and then the device will be removed from the controller. Once forgotten, all configurations and history related to the device will be wiped out.

### 5.4.2 Monitor EAPs

One panel and four tabs are provided to monitor the device in the Properties window: Monitor Panel, Details, Clients, Mesh, and Statistics.

#### Monitor Panel

The monitor panel illustrates the active channel information on each radio band, including the EAP's operation channel, radio mode and channel utilization. Four colors are used to indicate the percentage of Rx Frames (blue), Tx Frames (green), Interference (orange), and Free bandwidth (gray).

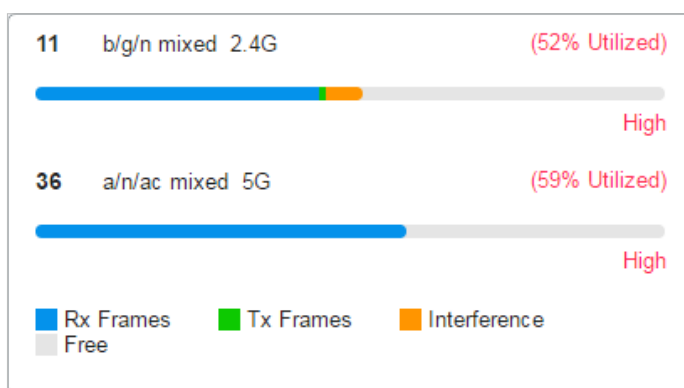

You can hover the cursor over the channel bar for more details.

Ch.Util.(Busy/Rx/Tx)	51% / 32% / 4%
Tx Pkts/Bytes	4195 / 847.04 KB
Rx Pkts/Bytes	24247 / 6.47 MB
Tx Error/Dropped	0.0% / 0.0%
Rx Error/Dropped	0.0% / 0.0%

<a href="#">Ch.Util.(Busy/Rx/Tx)</a>	Displays channel utilization statistics.  <b>Busy:</b> Displays the sum of Tx, Rx, and also non-WiFi interference, which indicates how busy the channel is.  <b>Rx:</b> Indicates how often the radio is in active receive mode.  <b>Tx:</b> Indicates how often the radio is in active transmit mode.
<a href="#">Tx Pkts/Bytes</a>	Displays the amount of data transmitted as packets and bytes.
<a href="#">Rx Pkts/Bytes</a>	Displays the amount of data received as packets and bytes.
<a href="#">Tx Error/Dropped</a>	Displays the percentage of transmit packets that have errors and the percentage of packets that were dropped.
<a href="#">Rx Error/Dropped</a>	Displays the percentage of receive packets that have errors and the percentage of packets that were dropped.

## Details

In Details, you can view the basic information, traffic information, and radio information of the device to know the device's running status.

## ■ Overview

In Overview, you can view the basic information of the device. The listed information varies due to the device's status.

Overview 	
MAC Address:	IP Address:
CC-32-E5-F7-DD-1C	10.0.2.167
Model:	Firmware Version:
EAP225-Outdoor(EU) v1.0	1.20.0 Build 20200422 Rel. 70 543
CPU Utilization:	Memory Utilization:
2%	51%
Uptime:	
0 days 00:24:58	

## ■ LAN (Only for devices in the Connected status)

Click [LAN](#) to view the traffic information of the LAN port, including the total number of packets, the total size of data, the total number of packets loss, and the total size of error data in the process of receiving and transmitting data.

LAN 	
Rx Packets:	Rx Bytes:
4724	936.73 KB
Rx Dropped Packets:	Rx Errors:
0	0
Tx Packets:	Tx Bytes:
822	647.23 KB
Tx Dropped Packets:	Tx Errors:
0	0

- **Uplink (Wired) (Only for devices in the Connected  status)**

If the EAP is connected to the controller in a wired manner, click [Uplink \(Wired\)](#) to view the traffic information related to the uplink device, including the data transmission mode (Duplex), the negotiated speed, ratio of packets number and size, and dynamic downstream rate.

**Uplink (Wired)** ⤴

---

Uplink Device:  
**00-14-78-00-00-00**

Duplex:	Negotiated Speed:
Full Duplex	1000 Mbps
Down Pkts/Bytes:	Up Pkts/Bytes:
3765 / 284.16 KB	1340 / 649.54 KB

Activity Speed: i  
600 B /s

- **Uplink (Wireless) (Only for devices in the Connected  status)**

If the EAP is connected to an uplink AP wirelessly, click [Uplink \(Wireless\)](#) to view the traffic information related to the uplink AP, including the signal strength, transmission rate, ratio of packets number and size, and dynamic downstream rate.

**Uplink (Wireless)** ⤴

---

Uplink Device:	Signal:
CC-32-E5-F7-DD-1C	-22 dBm
Tx Rate:	Rx Rate:
104Mbps	526Mbps
Down Pkts/Bytes:	Up Pkts/Bytes:
29 / 9.11 KB	18 / 2.50 KB

Activity Speed: i  
1.16 KB /s

### ■ Radios (Only for devices in the Connected status)

Click [Radios](#) to view the radio information including the frequency band, the wireless mode, the channel width, the channel, and the transmitting power. You can also view parameters of receiving/transmitting data on each radio band.

#### ⓘ Note:

The 6 GHz band is only available for certain devices.

#### Radios

2.4GHz 5GHz

Mode:	Channel Width:
802.11b/g/n mixed	20/40MHz
Channel:	Tx Power:
11 / 2462MHz	20
Rx Packets:	Rx Bytes:
173177	46.96 MB
Rx Dropped Packets:	Rx Errors:
0	0
Tx Packets:	Tx Bytes:
21465	4.14 MB
Tx Dropped Packets:	Tx Errors:
0	0

## Clients

In Clients, you can view the information of users and guests connecting to the AP, including client name, MAC address and the connected SSID. Users are clients connected to the AP's SSID with Guest

Network disabled, while Guests are connected clients with Guest Network enabled. You can click the client name to open its Properties window.

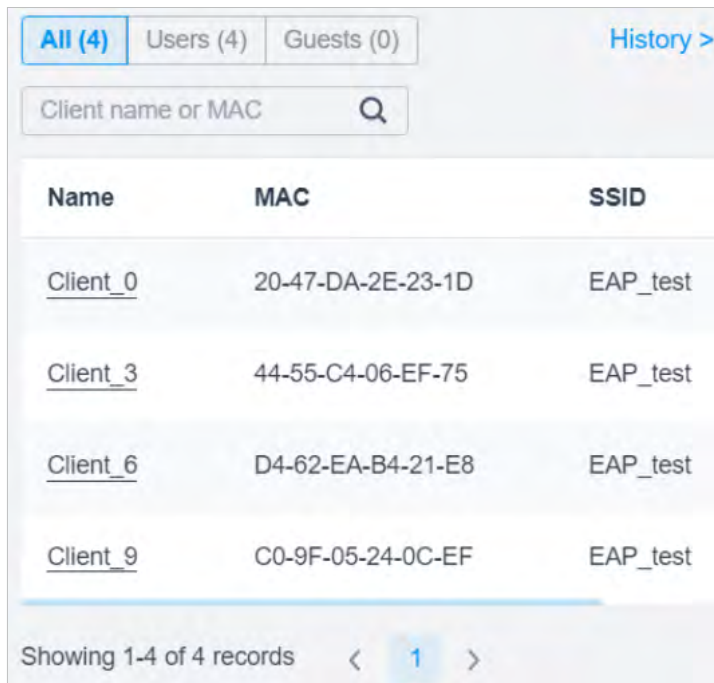

Name	MAC	SSID
<a href="#">Client_0</a>	20-47-DA-2E-23-1D	EAP_test
<a href="#">Client_3</a>	44-55-C4-06-EF-75	EAP_test
<a href="#">Client_6</a>	D4-62-EA-B4-21-E8	EAP_test
<a href="#">Client_9</a>	C0-9F-05-24-0C-EF	EAP_test

Showing 1-4 of 4 records < 1 >

Click History to view the client history. In the History page, you can specify the date or time period to view the clients connected during specific time, and click Export to download the list of clients.

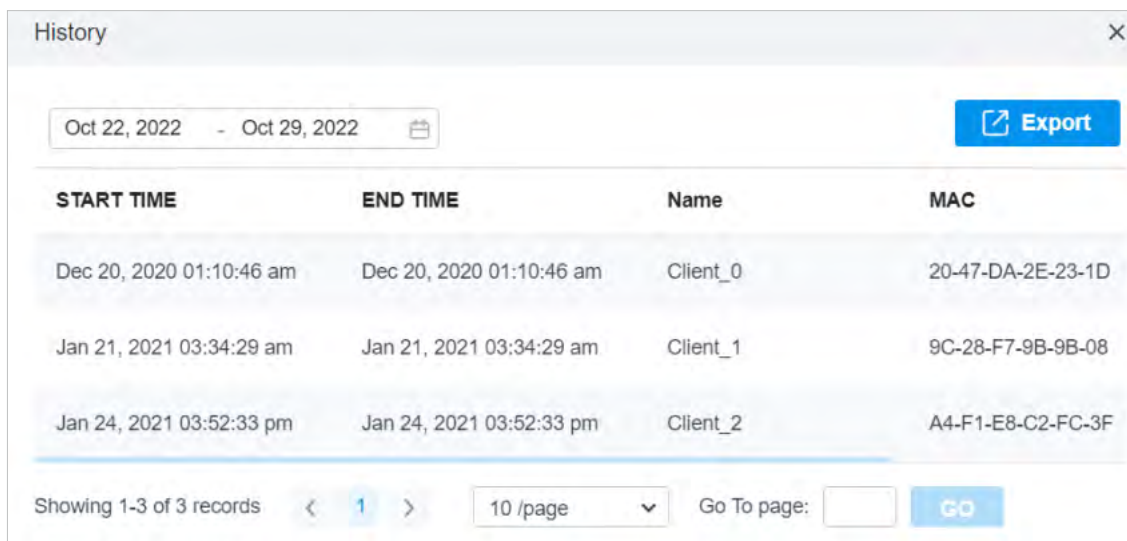

START TIME	END TIME	Name	MAC
Dec 20, 2020 01:10:46 am	Dec 20, 2020 01:10:46 am	Client_0	20-47-DA-2E-23-1D
Jan 21, 2021 03:34:29 am	Jan 21, 2021 03:34:29 am	Client_1	9C-28-F7-9B-9B-08
Jan 24, 2021 03:52:33 pm	Jan 24, 2021 03:52:33 pm	Client_2	A4-F1-E8-C2-FC-3F

Showing 1-3 of 3 records < 1 > 10 /page Go To page:  GO

## Mesh (Only for pending/connected/isolated devices supporting Mesh)

Mesh is used to establish a wireless network or expand a wired network through wireless connection on 5 GHz radio band. In practical application, it can help users to conveniently deploy APs without requiring Ethernet cable. After mesh network establishes, the EAPs can be configured and managed in Omada controller in the same way as wired EAPs. Meanwhile, because of the ability to self-organize and self-configure, mesh also can efficiently reduce the configuration.

Note that only certain EAP models support Mesh, and the EAPs should be in the same site to establish a Mesh network.

To understand how mesh can be used, the following terms used in Omada Controller will be introduced:

<b>Root AP</b>	The AP is managed by Omada Controller with a wired data connection that can be configured to relay data to and from mesh APs (downlink AP).
<b>Isolated AP</b>	When the EAP which has been managed by Omada Controller before connects to the network wirelessly and cannot reach the gateway, it goes into the Isolated state.
<b>Mesh AP</b>	An isolated AP will become a mesh AP after establishing a wireless connection to the AP with network access.
<b>Uplink AP/Downlink AP</b>	Among mesh APs, the AP that offers the wireless connection for other APs is called uplink AP. A Root AP or an intermediate AP can be the uplink AP. And the AP that connects to the uplink AP is called downlink AP. An uplink AP can offer direct wireless connection for 4 downlink APs at most.
<b>Wireless Uplink</b>	The action that a downlink AP connects to the uplink AP.
<b>Hops</b>	In a deployment that uses a root AP and more than one level of wireless uplink with intermediate APs, the uplink tiers can be referred to by root, first hop, second hop and so on. The hops should be no more than 3.

A common mesh network is shown as below. Only the root AP is connected by an Ethernet cable, while other APs have no wired data connection. Mesh allows the isolated APs to communicate with pre-configured root AP on the network. Once powered up, factory default or unadopted EAPs can detect the EAP in range and make itself available for adoption in the controller.

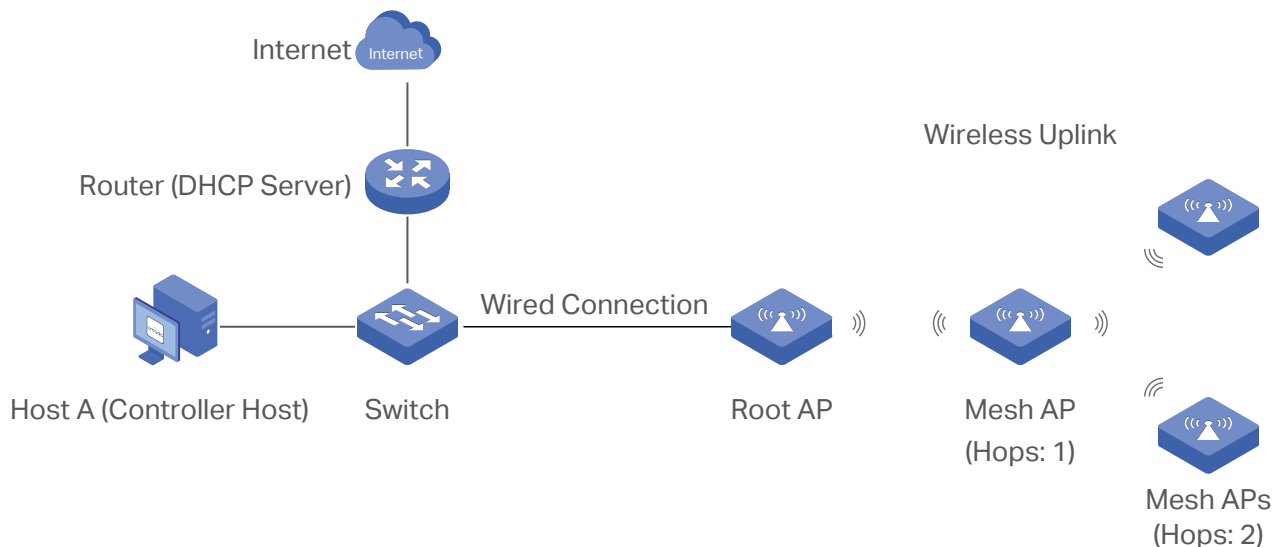

After all the EAPs are adopted, a mesh network is established. The EAPs connected to the network via wireless connection also can broadcast SSIDs and relay network traffic to and from the network through the uplink AP.

To build a mesh network, follow the steps below:

- 1) Enable Mesh function.
- 2) Adopt the Root AP.
- 3) Set up wireless uplink by adopting APs in Pending (Wireless) or Isolated status.

1. Go to [Settings](#) > [Site](#) to make sure Mesh is enabled.

### Services

LED:  Enable

Automatic Upgrades:  Enable

Channel Limit:  Enable ⓘ

Mesh:  Enable ⓘ

Auto Failover:  Enable ⓘ

Connectivity Detection:  ▾

Full-Sector DFS:  Enable ⓘ

2. Go to [Devices](#) to make sure that the Root AP has been adopted by the controller. The status of the Root AP is Connected.

DEVICE NAME	IP ADDRESS	STATUS	MODEL	VERSION	UPTIME	ACTION
00-14-78-00-00-00	192.168.0.1	CONNECTED	ER7212PC v1.0	1.0.0	6day(s) 36m 2s	
AC-15-A2-1B-41-F6	192.168.0.2	CONNECTED	EAP620 HD(US) v3.0	1.1.0	42m 44s	ⓘ ⚙

Showing 1-2 of 2 records < 1 > 10 /page Go To page:  GO

3. Install the EAP that will uplink the Root AP wirelessly. Make sure the intended location is within the range of Root AP. The EAPs that is waiting for Wireless Uplink includes two cases: factory default EAPs and EAPs that has been managed by the controller before. Go to [Devices](#) to adopt an EAP in Pending (Wireless) status or link an isolated AP.

- 1) For the factory default EAP, after powering on the device, the EAP will be in Pending (Wireless) status with the icon **PENDING**  in the controller. Click  to adopt the EAP in Pending (Wireless) status in the **Devices** list.

DEVICE NAME	IP ADDRESS	STATUS	MODEL	VERSION	UPTIME	ACTION
00-14-78-00-00-00	192.168.0.1	CONNECTED	ER7212PC v1.0	1.0.0	24 days 21:57:58	
AC-15-A2-1B-41-F6	192.168.0.2	CONNECTED	EAP620 HD(US) v3.0	1.1.0	8 days 04:36:20	 
EA-23-51-06-22-52	-	PENDING 	EAP225-Outdoor v1.0	-	-	
EA-33-51-A8-22-A0	192.168.0.187	CONNECTED	EAP225-Outdoor(EU) v1.0	5.0.0	1 days 08:23:27	 

Showing 1-4 of 4 records < 1 > 5 /page Go To page:  GO

After adoption begins, the status of Pending (Wireless) EAP will become Adopting (Wireless) and then Connected (Wireless). It should take roughly 2 minutes to show up Connected (Wireless) with the icon **CONNECTED**  within your controller.

- 2) For the EAP that has been managed by Omada Controller before and cannot reach the gateway, it goes into Isolated status when it is discovered by controller again. Click  to connect the Uplink AP in the **Devices** list.

DEVICE NAME	IP ADDRESS	STATUS	MODEL	VERSION	UPTIME	ACTION
00-14-78-00-00-00	192.168.0.1	CONNECTED	ER7212PC v1.0	1.0.0	24 days 21:57:58	
AC-15-A2-1B-41-F6	192.168.0.2	CONNECTED	EAP620 HD(US) v3.0	1.1.0	8 days 04:36:20	 
EA-23-51-06-22-52	192.168.0.7	ISOLATED	EAP225-Outdoor(EU) v1.0	5.0.0	0 days 00:02:53	
EA-33-51-A8-22-A0	192.168.0.187	CONNECTED	EAP225-Outdoor(EU) v1.0	5.0.0	1 days 08:23:27	 

Showing 1-4 of 4 records < 1 > 5 /page Go To page:  GO

The following page will be shown as below, click **Link** to connect the Uplink AP.

**EA-23-51-06-22-52** ISOLATED ✕ >

Details **Mesh** Config

**Uplinks** ⤴

AP Name	Channel	Signal	ACTION
EA-33-51-A8-22-A0	44	-67 dBm	<b>Link</b> 

Showing 1-1 of 1 records < 1 > **Rescan**

Once mesh network has been established, the EAP can be managed by the controller in the same way as a wired EAP. You can click the EAP's name in the **Devices** list, and click **Mesh** to view and configure the mesh parameters of the EAP in the Properties window.

In [Mesh](#), if the selected AP is an uplink AP, this page lists all downlink APs connected to the AP.

Details Clients **Mesh** Config Tools Statistics

This AP is a wired AP currently

**Downlinks**

AP Name	Signal
EA-23-51-06-22-52	-68 dBm

Showing 1-1 of 1 records 1

If the selected AP is a downlink AP, this page lists all available uplink APs and their channel, signal strength, hop, and the number of downlink APs. You can click [Rescan](#) to search the available uplink APs and refresh the list, and click [Link](#) to connect the uplink AP and build up a mesh network.

**Uplinks**

AP Name	Channel	Signal	Hop	Downlink	ACTION
CC-32-E5-F7-DD-1C	36	-46 dBm	0	0	
EA-23-51-06-22-52	36	-40 dBm	0	0	<a href="#">Link</a>

Showing 1-2 of 2 records 1 [Rescan](#)

The icon appears before the priority uplink AP of the downlink AP. If you want to set another AP as the priority AP, click [Link](#) in Action column.

The icon appears before the current uplink AP of the downlink AP.

#### Tips:

- You can manually select the priority uplink AP that you want to connect in the uplink AP list. To build a mesh network with better performance, we recommend that you select the uplink AP with the strongest signal, least hop and least downlink AP.
- Auto Failover is enabled by default, and it allows the controller to automatically select an uplink AP for the isolated AP to establish Wireless Uplink. And the controller will automatically select a new uplink AP for the mesh EAPs when the original uplink fails. For more details about Mesh global configurations, refer to the Mesh feature in [3. 2. 2 Services](#).

## Tools

In Tools, you can enable RF Scanning to scan the RF (Radio Frequency) environments around the AP, which is useful for spectral analysis in channel selection and planning.

**Note:**

- The RF scanning may take several minutes. During the scanning, all clients using this AP will be disconnected, and the AP will be offline. You should select a spare time of network to start scanning.
- The APs in the mesh network do not support RF Scanning.

Select each frequency band to view and analyze the scan results.

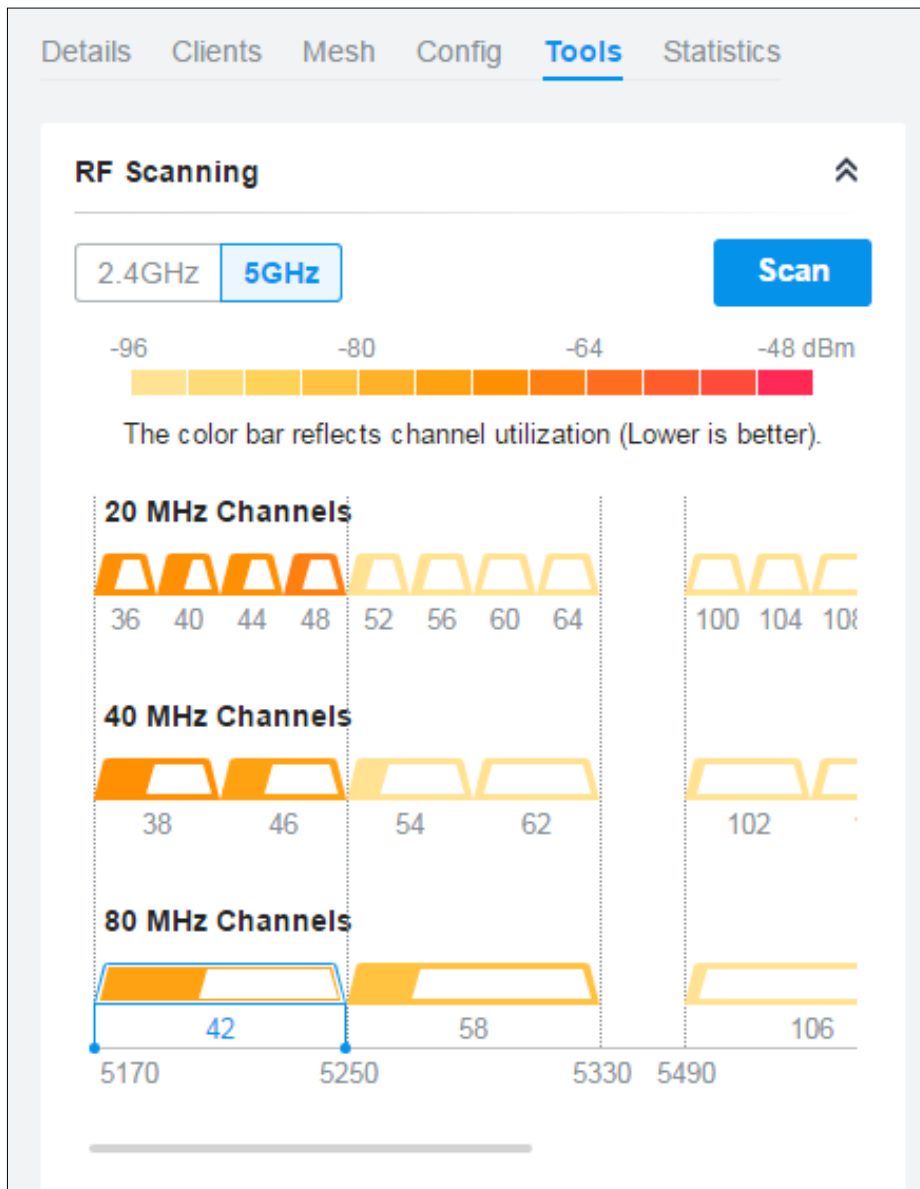

Each colored bar graph displays the information about channel utilization and interference on a channel. The filling area of the bar represents the channel utilization. And the larger filling area means the higher utilization, which indicates the channel is busier in transmitting data. The color shade represents the level of interference. And the legend is displayed at the top.

The 2.4 GHz results are displayed in channel widths of 20 and 40 MHz. The 5 GHz results are displayed in channel widths of 20, 40, and 80 MHz.

The number below the bar graph displays the corresponding channel number for each channel width option. For example, channels 42, 58 and 106 are three of the 80 MHz channels. And the channel outline in blue is in use currently.

You can hover the cursor over a channel option for more details.

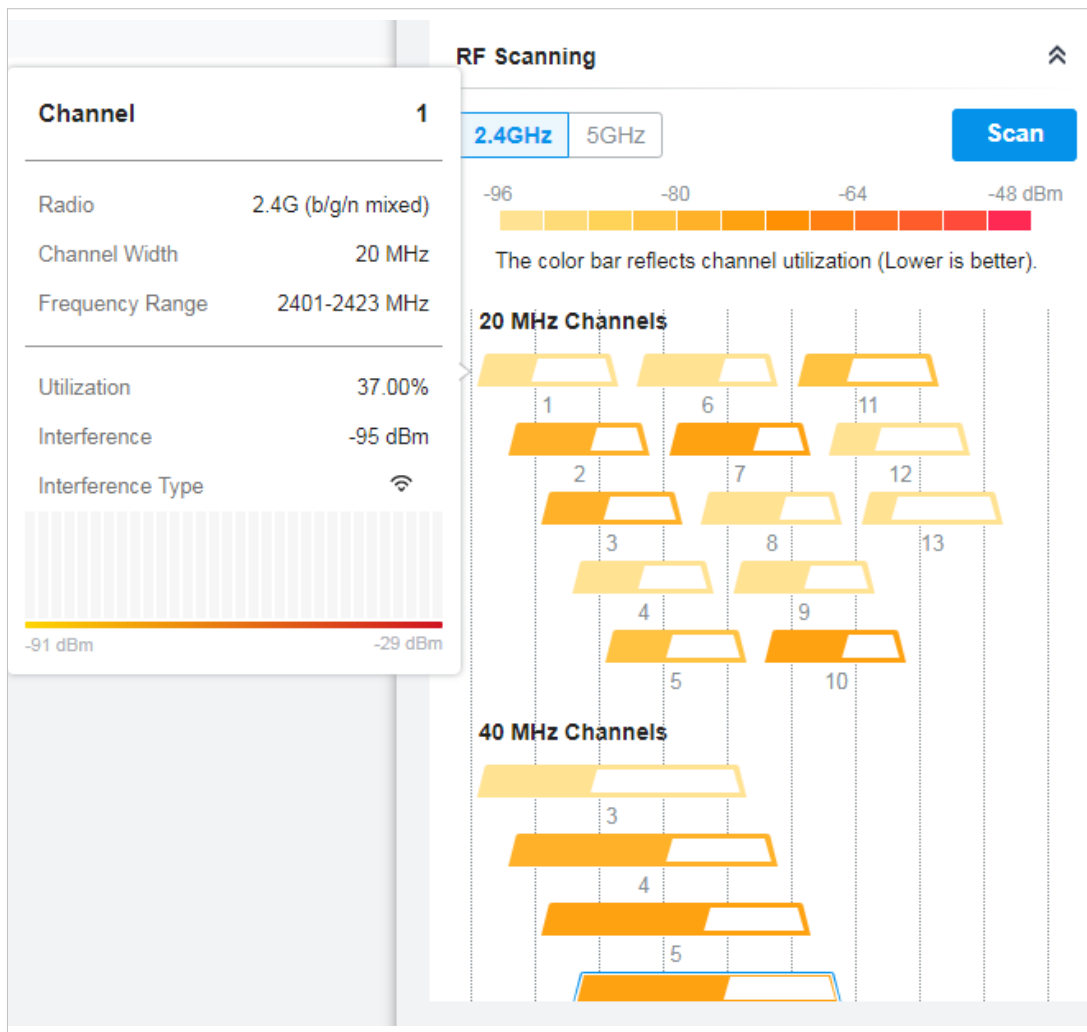

Radio	Displays the radio that the AP uses.
Channel Width	Displays the width of the channel.
Used Channels	Displays the channels in use.
Frequency Range	Displays the range of frequencies.

---

Utilization	Displays the percentage of the frequency range already in use.
Interference	Displays the level of interference.
Interference Type	Displays the type of interface, including MWO (Microwave Oven), CW (Continuous Wave), WLAN (Wi-Fi signals) and FHSS (Frequency Hopping Spread Spectrum).

---

## Statistics

In Statistics, you can monitor the utilization of the device in last 24 hours via charts, including CPU/Memory Monitor, Channel Utilization, Dropped Packets, and Retried Packets. To view statistics of the device in certain period, click the chart to jump to [7.2 View the Statistics of the Network](#).

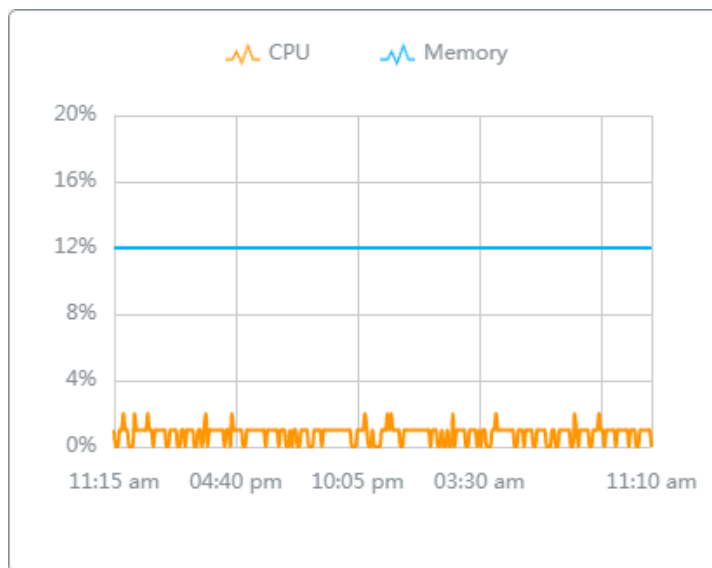

# 6

## *Monitor and Manage the Clients*

This chapter guides you on how to monitor and manage the clients through the Clients page using the clients table and the properties window and the Hotspot Manager system. To view clients that have connected to the network in the past, refer to [View the Statistics During the Specified Period with Insight](#). This chapter includes the following sections:

- [6. 1 Manage Wired and Wireless Clients in Clients Page](#)
- [6. 2 Manage Client Authentication in Hotspot Manager](#)

## 6.1 Manage Wired and Wireless Clients in Clients Page

### 6.1.1 Introduction to Clients Page

The Clients page offers a straight-forward way to manage and monitor clients. It displays all connected wired and wireless clients in the chosen site and their general information. You can also open the Properties window for detailed information and configurations.

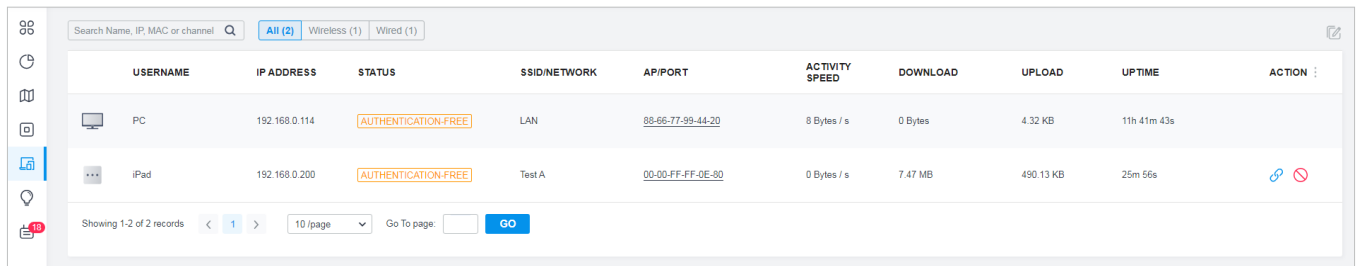

USERNAME	IP ADDRESS	STATUS	SSID/NETWORK	API/PORT	ACTIVITY SPEED	DOWNLOAD	UPLOAD	UPTIME	ACTION
PC	192.168.0.114	AUTHENTICATION-FREE	LAN	88-66-77-99-44-20	0 Bytes / s	0 Bytes	4.32 KB	11h 41m 43s	
iPad	192.168.0.200	AUTHENTICATION-FREE	Test A	00-00-FF-FF-0E-80	0 Bytes / s	7.47 MB	490.13 KB	25m 56s	<a href="#">link</a> <a href="#">refresh</a>

Showing 1-2 of 2 records | 10 /page | Go To page:  GO

PENDING

The client has not passed the portal authentication and it is not connected to the internet.

AUTHORIZED

The client has been authorized and is connected to the internet.

CONNECTED

The client is connected to internet via non-portal network.

AUTHENTICATION-FREE

The client does not need to be authorized and it is connected to the internet.

### 6.1.2 Using the Clients Table to Monitor and Manage the Clients

To quickly monitor and manage the clients, you can customize the columns and filter the clients for a better overview of their information. Also, quick operations and batch configuration are available.

#### ■ Customize the Information Columns

Click  next to the Action column and you have three choices: Default Columns, All Columns, and Customize Columns. To customize the information shown in the table, click the checkboxes of information type.

To change the list order, click the column head and the icon  appears for you to choose the ascending or descending order.

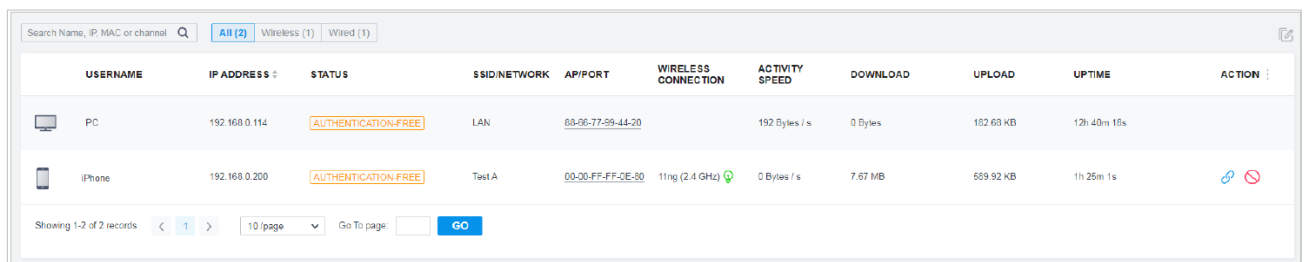

USERNAME	IP ADDRESS	STATUS	SSID/NETWORK	API/PORT	WIRELESS CONNECTION	ACTIVITY SPEED	DOWNLOAD	UPLOAD	UPTIME	ACTION
PC	192.168.0.114	AUTHENTICATION-FREE	LAN	88-66-77-99-44-20		192 Bytes / s	0 Bytes	102.60 KB	12h 40m 16s	
iPhone	192.168.0.200	AUTHENTICATION-FREE	Test A	00-00-FF-FF-0E-80	11mg (2.4 GHz) 	0 Bytes / s	7.67 MB	589.92 KB	1h 25m 1s	<a href="#">link</a> <a href="#">refresh</a>

Showing 1-2 of 2 records | 10 /page | Go To page:  GO

When this icon  appears in the Wireless Connection column, it indicates the client is in the power-saving mode.

■ **Filter the Clients**

To search specific client(s), use the search box above the table. To filter the clients by their connection type, use the tab bars above the table. For wireless clients, you can further filter them by the frequency band and the type of connected wireless network.

Q

Filter clients using the search box based on username, IP address, MAC address or channel.

---

All (2)

Wireless (1)

Wired (1)

Filter clients based on their connection type.

---

All (2)

2.4 GHz (0)

5 GHz (2)

(For wireless clients) Filter wireless clients based on the frequency band they are using.

---

All (2)

Users (0)

Guests (2)

(For wireless clients) Filter wireless clients based on the type of connected wireless network. Guests are clients connected to the guest network, which you can set during the [Quick Setup](#), [creating wireless networks](#), etc.

■ **Quick Operations**

For quick operations on a single client, click the icons in the Action column. The available icons vary according to the client status and connection type.

Click to block the client in the chosen site. You can view blocked clients in [7. 5. 1 Known Clients](#).

---

(With portal authentication enabled) Click to manually authorize the client that has not passed the portal authentication.

---

(With portal authentication enabled) Click to unauthorize the client that has passed the portal authentication.

---

(For wireless clients) Click to reconnect the wireless client to the wireless network.

■ **Multiple Select for Batch Configuration**

To select multiple clients and add them to the Properties window, click on the upper-right and then check the boxes. When you finish choosing the clients, click [Edit Selected](#) and the chosen client(s) will be added to the Properties window for batch client configuration.

USERNAME	IP ADDRESS	STATUS	SSID/NETWORK	AP/PORT	ACTIVITY SPEED	DOWNLOAD	UPLOAD	UPTIME	ACTION
PC	192.168.0.114	AUTHENTICATION-FREE	LAN	88-66-77-99-44-20	192 Bytes / s	0 Bytes	182.68 KB	12h 40m 18s	
iPhone	192.168.0.200	AUTHENTICATION-FREE	Test A	00-00-FF-FF-0E-80	0 Bytes / s	7.67 MB	589.92 KB	1h 25m 1s	

Showing 1-2 of 2 records < 1 > 10 /page Go To page:  GO

### 6.1.3 Using the Properties Window to Monitor and Manage the Clients

In Properties window, you can view more detailed information about the connected client(s) and manage them. To open the Properties window, click the entry of a single client, or click the  icon to select multiple clients for batch configuration. Use the following icons for the Properties window.

	Click to select multiple clients and add them to the Properties window for batch monitoring and management.
	Click to minimize the Properties window to an icon. To reopen the minimized Properties window, click  .
	Click to maximize the Properties window. You can also use the icon on pages other than the Clients page.
	Click to close the Properties window of the chosen client(s). Note that the unsaved configuration for the client(s) will be lost.
	The number on the lower-right shows the number of clients in the batch client configuration.

## Monitor and Manage a Single Client

### ■ Monitor a Single Client

After opening the Properties window of a single client, you can view the basic information, traffic statistics, and connection history under the Details and History tabs.

Under the Details tab, Overview and Statistics displays the basic information and traffic statistics of the client, respectively. The listed information varies due to the client's status and connection type.

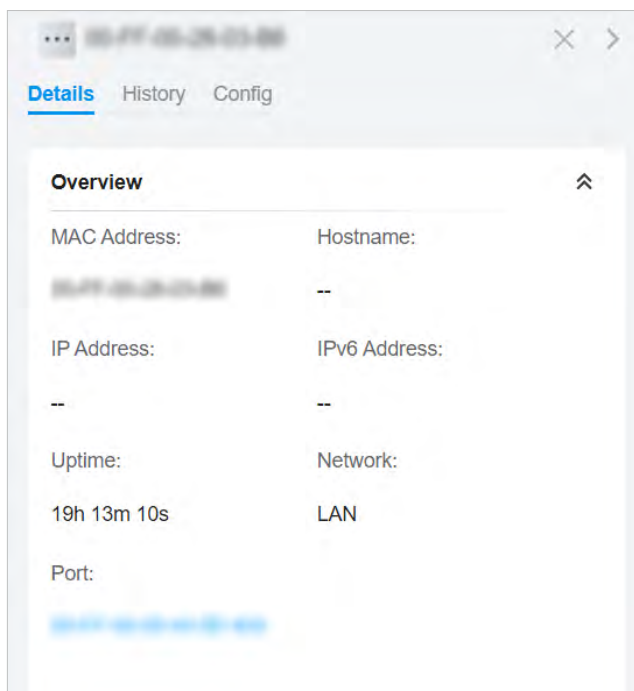

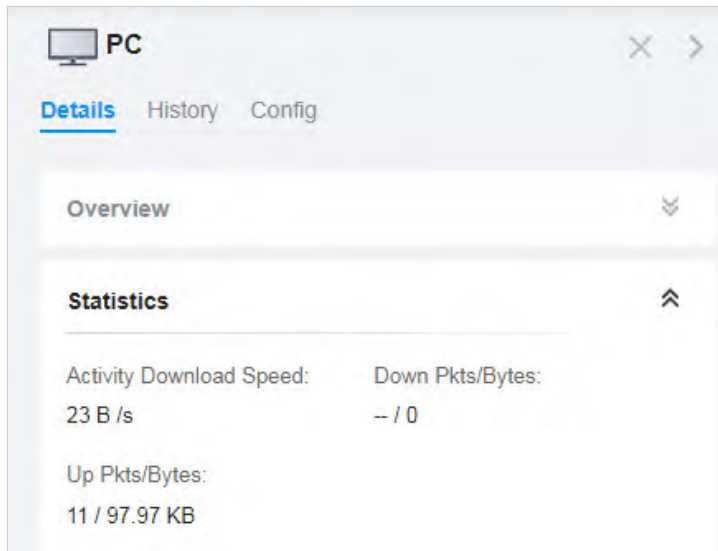

Activity Download Speed:	Down Pkts/Bytes:
23 B /s	-- / 0
Up Pkts/Bytes:	
11 / 97.97 KB	

Under the History tab, you can view the connection history of the client.

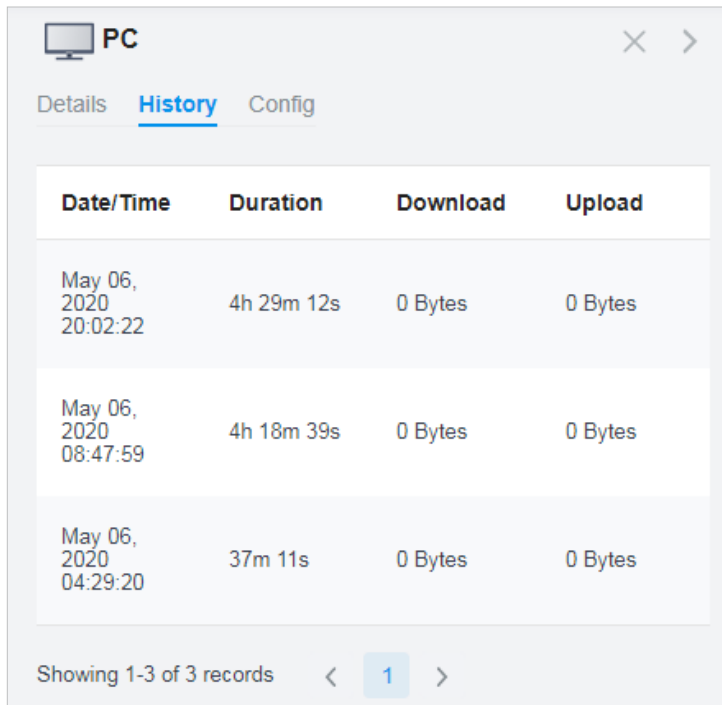

Date/Time	Duration	Download	Upload
May 06, 2020 20:02:22	4h 29m 12s	0 Bytes	0 Bytes
May 06, 2020 08:47:59	4h 18m 39s	0 Bytes	0 Bytes
May 06, 2020 04:29:20	37m 11s	0 Bytes	0 Bytes

Showing 1-3 of 3 records < 1 >

## ■ Manage a Single Client

In Config, you can configure the following parameters:

- Name:** 00-FF-00-28-03-B6
- Rate Limit:**  Enable ⓘ
- Rate Limit:** Custom
- Download Limit:**  Enable
- Download Limit:** 0 Kbps
- Upload Limit:**  Enable
- Upload Limit:** 0 Kbps
- Use Fixed IP Address:**  Enable ⓘ
- Network:** Please Select...
- IP Address:** . . .
- Lock To AP:**  Enable ⓘ
- Select AP:** Please Select... ⓘ

At the bottom of the window are two buttons: **Apply** and **Cancel**.

### Name

Specify the client's name to better identify different clients, and the client's name is shown in the table on the Clients page.

<a href="#">Rate Limit</a>	<p>Select an existing rate limit profile, create a new rate limit profile or customize the rate limit for the client.</p> <p><b>Custom:</b> Specify the download/upload rate limit based on needs.</p> <p>Note: Rate Limit on this page is only available for the clients connected to the EAPs. To limit the rate of the clients connected to the gateway or switch, go to Bandwidth Control page.</p>
<a href="#">Download/Upload Limit</a>	<p>Click the checkbox and specify the rate limit for download/upload for wireless clients using the voucher code(s). The value of the download and upload rate can be set in Kbps or Mbps.</p>
<a href="#">Use Fixed IP Address</a>	<p>Click the checkbox to configure a fixed IP address for the client. With this function enabled, select a network and specify an IP address for the client. To view and configure networks, refer to <a href="#">3.3 Configure Wired Networks</a>.</p>
<a href="#">Lock To AP</a>	<p>Enable the function, and select one or multiple APs, then the client will be locked to the selected APs. This feature helps prevent a static client from roaming frequently between multiple APs.</p>

## Monitor and Manage Multiple Clients

To manage multiple clients at the same time, click , select multiple clients, and click [Edit Selected](#). Then you can configure the following parameters under the Config tab.

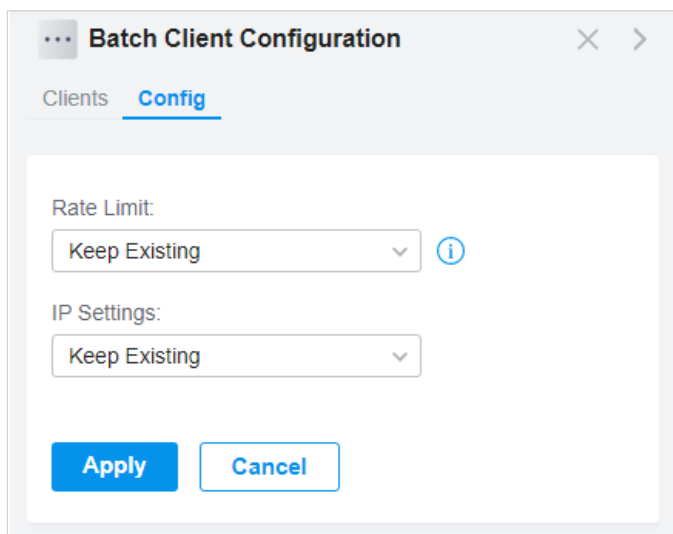

<a href="#">Rate Limit</a>	<p>Select an existing rate limit profile, create a new rate limit profile or customize the rate limit for the clients.</p> <p><b>Keeping Existing:</b> The rate limit of the chosen clients will remain their current settings.</p> <p><b>Custom:</b> Specify the download/upload rate limit based on needs.</p> <p><b>Disabled:</b> The rate limit of the chosen clients will be disabled.</p> <p>Note: Rate Limit on this page is only available for the clients connected to the EAPs. To limit the rate of the clients connected to the gateway or switch, go to Bandwidth Control page.</p>
----------------------------	--

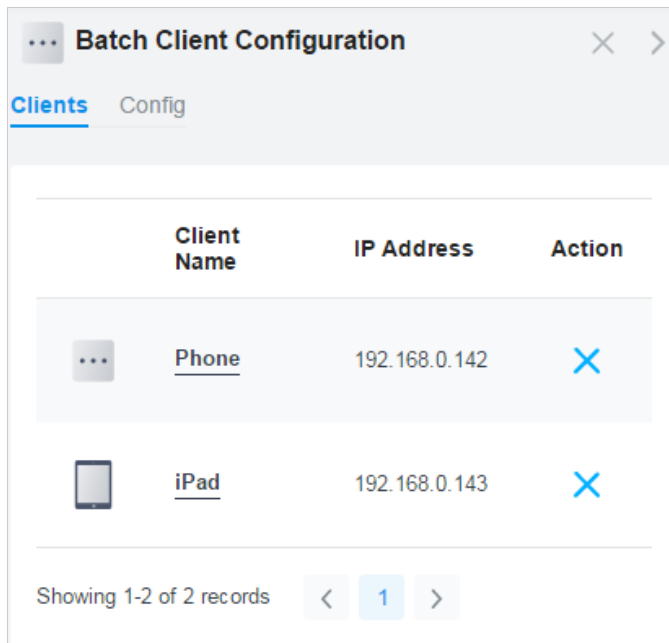

<b>Download/Upload Limit</b>	Click the checkbox and specify the rate limit for download/upload for wireless clients using the voucher code(s). The value of the download and upload rate can be set in Kbps or Mbps.
<b>IP Settings</b>	<p><b>Keeping Existing:</b> The IP settings of the chosen clients remain their current settings.</p> <p><b>Use DHCP:</b> The IP addresses of the clients is automatically assigned by the DHCP server, such as the gateway or switch.</p> <p><b>Use Fixed IP Address:</b> Select a network and assign fixed IP addresses to the chosen clients manually. To view and configure networks, refer to <a href="#">3.3 Configure Wired Networks</a>.</p>
<b>Lock To AP</b>	<p>Lock to AP helps prevent static clients from roaming frequently between multiple APs.</p> <p><b>Keeping Existing:</b> Keep the current settings of the chosen clients.</p> <p><b>Disabled:</b> Disable Lock to AP of the chosen clients.</p> <p><b>Enable:</b> Enable Lock to AP, and select one or multiple APs, then the chosen clients will be locked to the selected APs.</p>

You can view their names and IP addresses in the Clients tab and remove client(s) from Batch Client Configuration by clicking  in the Action column.

	Client Name	IP Address	Action
	<u>Phone</u>	192.168.0.142	
	<u>iPad</u>	192.168.0.143	

At the bottom of the table, it says "Showing 1-2 of 2 records" with navigation arrows and a page number "1".

## ♥ 6.2 Manage Client Authentication in Hotspot Manager

Hotspot Manager is a portal management system for centrally monitoring and managing the clients authorized by portal authentication. The following four tabs are provided in the system for a easy and direct management.

<a href="#">Dashboard</a>	Monitor portal authorizations at a glance through different visualizations.
<a href="#">Authorized Clients</a>	View the records of the connected and expired portal clients.
<a href="#">Vouchers</a>	Create vouchers for Portal authentication, and view and manage the related information.
<a href="#">Local Users</a>	Create local user accounts for Portal authentication, view their information, and manage them.
<a href="#">Form Auth Data</a>	Customize your survey contents and publish it to collect data.
<a href="#">Operators</a>	Create operator accounts for Hotspot management, view their information, and manage them.

To access the system, click [Hotspot Manager](#) from the drop-down list of [Organization](#). To log out of the system, click the account icon  at the upper-right corner, then click [Log Out](#).

### 6.2.1 Dashboard

In the dashboard, you can monitor portal authorizations at a glance through different visualizations.

To open the dashboard, click [Hotspot Manager](#) from the drop-down list of [Organization](#) and click [Dashboard](#) in the pop-up page. Specify the time period to view portal authorization histories.

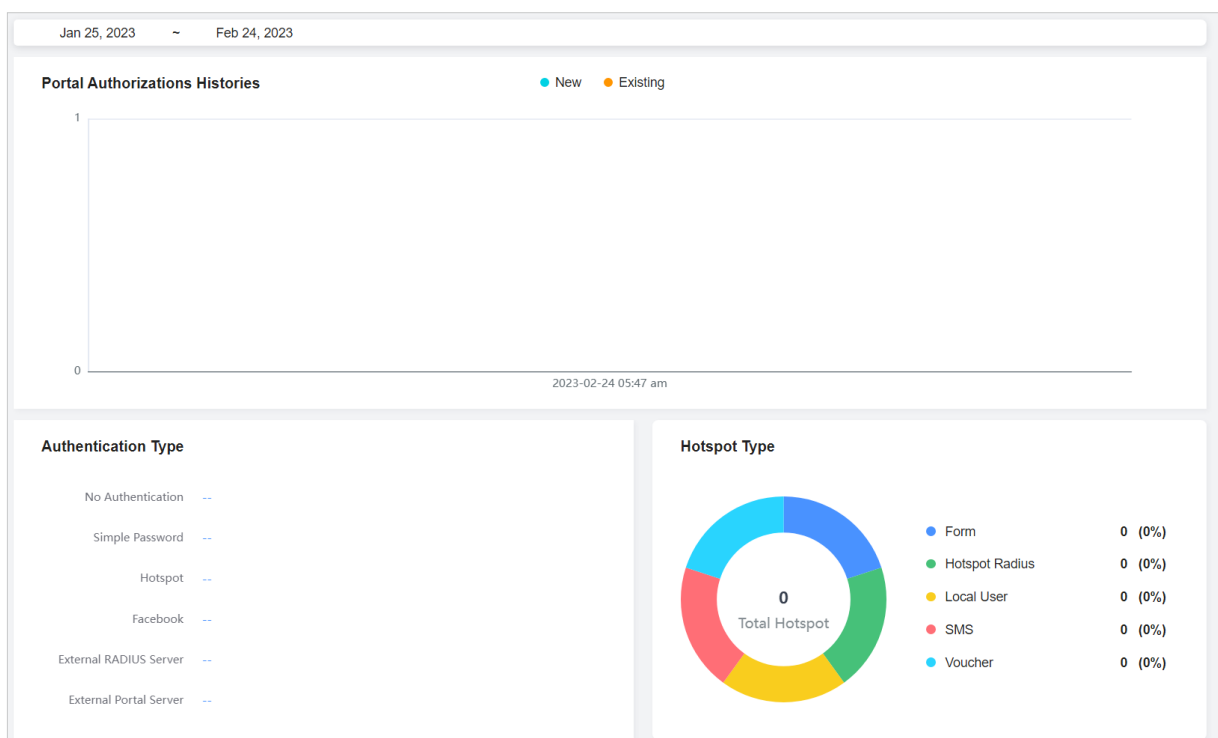

## 6.2.2 Authorized Clients

The Authorized Clients tab is used to view and manage the clients authorized by portal system, including the expired clients and the clients within the valid period.

To open the list of Authorized Clients, click [Hotspot Manager](#) from the drop-down list of [Organization](#) and click [Authorized Clients](#) in the pop-up page. You can search certain clients using the search box, view their detailed information in the table, and manage them using the action column.

Name	MAC ADDRESS	SSID/NETWORK	AUTHORIZED BY	DOWNLOAD	UPLOAD	START TIME	STATUS	EXPIRATION TIME	ACTION
5C-1C-B9-17-9E-8F	5C-1C-B9-17-9E-8F	EAP_test	No Authentication	1.63GB	51.87MB	Jan 12, 2021 10:06:54 pm	valid	Feb 11, 2021 10:06:54 pm	
android-f867b5d1b8199bfe	C8-F2-30-5A-F9-96	EAP_test	No Authentication	467.49MB	28.72MB	Jan 12, 2021 08:49:49 pm	valid	Feb 11, 2021 08:49:49 pm	
OPPO-A8	20-82-6A-89-BE-BF	EAP_test	No Authentication	615.13KB	151.56KB	Jan 12, 2021 08:22:29 pm	valid	Feb 11, 2021 08:22:29 pm	

Click to extend the valid period of the authorized client. You can choose the preset time length or set a customized period based on needs.

Click to disconnect the authorized client(s). If you disconnect an authorized client, the client needs to be re-authenticated for the next connection.

Click to delete the expired client from the list.

## 6.2.3 Vouchers

The Vouchers tab is used to create vouchers and manage unused voucher codes. With voucher configured and codes created, you can distribute the voucher codes generated by the controller to clients for them to access the network via portal authentication. For detailed configurations, refer to [3.9.1 Portal](#).

### Create vouchers

Follow the steps below to create vouchers for authentication:

1. Click [Hotspot Manager](#) from the drop-down list of [Sites](#) and click [Vouchers](#) in the pop-up page.

2. Click **+Create Vouchers** on the lower-left, and the following window pops up. Configure the following parameters and click **Save**.

### Create Vouchers

Portal:

Code Length:  (6-10)

Amount:  (1-500)

Type:  Limited Usage Counts  (1-999) ⓘ  
 Limited Online Users

Duration Type:  Voucher Duration ⓘ  
 Client Duration ⓘ

Duration:

ⓘ Download Limit, Upload Limit, and Traffic Limit on this page are only available for wireless clients connected to the SSIDs with Portal authentication enabled. To limit the rate of wired clients connected to the switch and gateway, go to the Settings-Transmission-Bandwidth Control page.

Rate Limit:

Traffic Limit:  Enable ⓘ

Description:  (Optional)

**Save**

Portal	Select the portal for which the vouchers will take effect.
Code Length	Specify the length of the code(s) from 6 to 10 digits.
Amount	Specify the number of voucher codes you want to create.
Type	<p>Select a type to limit the usage counts or the number of authorized users of a voucher code.</p> <p><b>Limited Usage Counts:</b> The voucher code can only be used for a limited number of times within its valid period.</p> <p><b>Limited Online Users:</b> The voucher code can be used for an unlimited number of times within its valid period, but only a limited number of wireless clients can access the network with this voucher code at the same time.</p>

<b>Duration Type</b>	Specify whether to limit the voucher duration or client duration.
<b>Duration</b>	Select the valid period for the voucher code(s).
<b>Rate Limit</b>	Select an existing rate limit profile, create a new rate limit profile or customize the rate limit for the voucher codes.  <b>Custom:</b> Specify the download/upload rate limit based on needs.
<b>Download/Upload Limit</b>	Click the checkbox and specify the rate limit for download/upload for wireless clients using the voucher code(s). The value of the download and upload rate can be set in Kbps or Mbps.  Note: Download/Upload Limit on this page are only available for wireless clients connected to the SSIDs with Portal authentication enabled. To limit the rate of wired clients connected to the switch and gateway, go to the <a href="#">Settings &gt; Transmission &gt; Bandwidth Control</a> .
<b>Traffic Limit</b>	Click the checkbox and specify the daily/weekly/monthly/total traffic limit for the voucher, and the value of the traffic limit can be set in MB or GB. Once the limited is reached, the client(s) can no longer access the network using the voucher.  Note: Traffic Limit on this page are only available for wireless clients connected to the SSIDs with Portal authentication enabled. To limit the rate of wired clients connected to the switch and gateway, go to the <a href="#">Settings &gt; Transmission &gt; Bandwidth Control</a> .
<b>Description (optional)</b>	Enter notes for the created voucher code(s), and the input description is displayed in the voucher list under the voucher tab.

3. The voucher codes are generated and displayed in the table.

<input type="checkbox"/>	Code	Created Time	DOWNLOAD	UPLOAD	TRAFFIC	Notes	Duration	Type	PORTAL	Action
<input type="checkbox"/>	809532	Feb 07, 2021 05:28:07 pm	23.00 Kbps	22.00 Mbps			8.00 Hours	🕒 1	Portal_Default	📄 🗑️
<input type="checkbox"/>	550740	Feb 07, 2021 05:28:07 pm	23.00 Kbps	22.00 Mbps			8.00 Hours	🕒 1	Portal_Default	📄 🗑️
<input type="checkbox"/>	249399	Feb 07, 2021 05:28:07 pm	23.00 Kbps	22.00 Mbps			8.00 Hours	🕒 1	Portal_Default	📄 🗑️
<input type="checkbox"/>	667766	Feb 07, 2021 05:28:07 pm	23.00 Kbps	22.00 Mbps			8.00 Hours	🕒 1	Portal_Default	📄 🗑️
<input type="checkbox"/>	866876	Feb 07, 2021 05:28:07 pm	23.00 Kbps	22.00 Mbps			8.00 Hours	🕒 1	Portal_Default	📄 🗑️

The voucher code can be used for an unlimited number of times within its valid period, but only a limited number of wireless clients can access the internet with this voucher code at the same time. The number on the right shows the limited number of users.

The voucher code can only be used for a limited number of times within its valid period. The number on the right shows the limited number of authentication times.

4. Print the vouchers. Click  to print a single voucher, or click checkboxes of vouchers and click  [Print Selected Vouchers](#) to print the selected vouchers. And you can click  [Print All Unused Vouchers](#) to print all unused vouchers.

<b>307690</b> <u>Valid for 8h</u> <a href="#">Limited Usage Counts One</a>	<b>084520</b> <u>Valid for 8h</u> <a href="#">Limited Usage Counts One</a>
<b>924665</b> <u>Valid for 8h</u> <a href="#">Limited Usage Counts One</a>	<b>232608</b> <u>Valid for 8h</u> <a href="#">Limited Usage Counts One</a>
<b>701945</b> <u>Valid for 8h</u> <a href="#">Limited Usage Counts One</a>	<b>473875</b> <u>Valid for 8h</u> <a href="#">Limited Usage Counts One</a>
<b>141716</b> <u>Valid for 8h</u> <a href="#">Limited Usage Counts One</a>	<b>999934</b> <u>Valid for 8h</u> <a href="#">Limited Usage Counts One</a>
<b>825813</b> <u>Valid for 8h</u> <a href="#">Limited Usage Counts One</a>	<b>180815</b> <u>Valid for 8h</u> <a href="#">Limited Usage Counts One</a>

5. Distribute the vouchers to clients, and then they can use the codes to pass authentication. If a voucher code expires, it will be automatically removed from the list.
6. To delete certain vouchers manually, click  to delete a single voucher, or  [Delete](#) to delete multiple voucher codes at a time.

#### 6.2.4 Local Users

The Local Users tab is used to create user accounts for authentication. With the Local User configured, clients are required to enter the username and password to pass the authentication. You can create multiple accounts and assign them to different users. For detailed configurations, refer to [3.9.1 Portal](#).

#### Create Local Users

There are two ways to create local user accounts: create accounts on the page and import from a file. To create local user accounts, follow the steps below.

1. Click [Hotspot Manager](#) from the drop-down list of [Organization](#) and click [Local Users](#) in the pop-up page.
2. Create Local User accounts through two different ways.

### ■ Create Local User accounts

Click [+Create User](#) on the lower-left, and the following window pops up. Configure the following parameters and click [Save](#).

- Portal:** A dropdown menu set to 'All'.
- Username:** A text input field.
- Password:** A text input field with a toggle for visibility.
- Status:** A checkbox labeled 'Enable' which is checked.
- Authentication Timeout:** A date picker set to 'Dec 31, 2021' with a note 'in Asia/Hong\_Kong'.
- MAC Address Binding Type:** A dropdown menu set to 'No Binding'.
- Maximum Users:** A text input field set to '1' with a range '(1-2048)'.
- Name:** A text input field with '(Optional)' next to it.
- Telephone:** A text input field with '(Optional)' next to it.

A yellow warning box contains the following text: "Download Limit, Upload Limit, and Traffic Limit on this page are only available for wireless clients connected to the SSIDs with Portal authentication enabled. To limit the rate of wired clients connected to the switch and gateway, go to the Settings-Transmission-Bandwidth Control page."

Below the warning box are the following fields and options:

- Rate Limit:** A dropdown menu set to 'Custom'.
- Download Rate Limit:** A checkbox labeled 'Enable' which is checked, followed by a text input field, a unit dropdown set to 'Kbps', and a range '(1-10485760)'.
- Upload Rate Limit:** A checkbox labeled 'Enable' which is checked, followed by a text input field, a unit dropdown set to 'Kbps', and a range '(1-10485760)'.
- Traffic Limit:** A checkbox labeled 'Enable' which is checked, followed by an information icon, the word 'Limit', a dropdown menu set to 'Every Day', the text 'traffic to', a text input field, a unit dropdown set to 'MB', and a range '(1-10485760)'.

At the bottom of the window are two buttons: 'Save' and 'Cancel'.

#### Portal

Select the portal for which the local users will take effect.

#### Username

Specify the username. The username should be different from the existing ones, and it is not editable once it is created.

<a href="#">Password</a>	Specify the password. Local users are required to enter the username and password to pass authentication and access the network.
<a href="#">Status</a>	When the status is enabled, it means the user account is valid. You can disabled the user account, and enable it later when needed.
<a href="#">Authentication Timeout</a>	Specify the authentication timeout for local users. After timeout, the users need to log in again on the authentication page to access the network.
<a href="#">MAC Address Binding Type</a>	<p>There are three types of MAC binding: No Binding, Static Binding and Dynamic Binding.</p> <p><a href="#">No Binding</a>: No MAC address is bound to the local user account.</p> <p><a href="#">Static Binding</a>: Bind a MAC address to this user account manually. Then only the user with this MAC address can use the username and password to pass the authentication.</p> <p><a href="#">Dynamic Binding</a>: The MAC address of the first user that passes the authentication will be bound to this account. Then only this user can use the username and password to pass the authentication.</p>
<a href="#">Maximum Users</a>	Specify the maximum number of users that can use this account to pass the authentication.
<a href="#">Name (optional)</a>	Specify a name for identification.
<a href="#">Telephone (optional)</a>	Specify a telephone number for identification.
<a href="#">Rate Limit</a>	<p>Select an existing rate limit profile, create a new rate limit profile or customize the rate limit for the local users.</p> <p><a href="#">Custom</a>: Specify the download/upload rate limit based on needs.</p>
<a href="#">Download/Upload Limit</a>	<p>Click the checkbox and specify the rate limit for download/upload for users of the local user account. The value of the download/upload rate can be set in Kbps or Mbps.</p> <p>Note: Download/Upload Limit on this page are only available for wireless clients connected to the SSIDs with Portal authentication enabled. To limit the rate of wired clients connected to the switch and gateway, go to the <a href="#">Settings &gt;Transmission &gt; Bandwidth Control</a>.</p>
<a href="#">Traffic Limit</a>	<p>Click the checkbox and specify the daily/weekly/monthly/total traffic limit for the local user account, and the value of the traffic limit can be set in MB or GB. Once the limited is reached, the user(s) can no longer access the network using this account.</p> <p>Note: Traffic Limit on this page are only available for wireless clients connected to the SSIDs with Portal authentication enabled. To limit the rate of wired clients connected to the switch and gateway, go to the <a href="#">Settings &gt; Transmission &gt; Bandwidth Control</a>.</p>

### ■ Create Local User accounts from files.

Click [Import Users](#) on the upper-right, and the following window pops up. Select a file in the format of CVS or Excel, and click [Import](#). To see required parameters and corresponding explanation, refer to [Create Local User accounts](#). Note that the imported file will override the current user data.

Portal

Select the portal to which the local users will be imported.

### 3. The local user account(s) will be created and displayed in the module. You can view the information of the created local users, search certain accounts through the name, and use icons for management.

USERNAME	ENABLED	EXPIRATION TIME	MAXIMUM USERS	DOWNLOAD	UPLOAD	TRAFFIC	ACTION
User 1	●	Dec 31, 2020 11:59:59 pm	1	10240.00 Kbps	10240.00 Kbps	100.00 MB	<a href="#">Edit</a> <a href="#">Delete</a>
User 2	●	Dec 31, 2020 11:59:59 pm	2				<a href="#">Edit</a> <a href="#">Delete</a>
User 3	●	Dec 31, 2020 11:59:59 pm					<a href="#">Edit</a> <a href="#">Delete</a>

[Import Users](#)

Click to add local user(s) from files in the format of CVS or Excel. It is recommended when you need to create local users in batches. Select the portals based on needs, and the local users will be imported to the chosen portal.

Note that the imported file will override the current user data.

[Export Users](#)

Click to export the local user(s) to files in the format of CVS or Excel. Select the portals based on needs, and the local users of the chosen portal will be exported.

Click to edit the parameters for the local user.

Click to delete the local user.

## 6.2.5 Form Auth Data

The Form Auth Data tab is used to create and manage surveys. You can customize your survey contents and publish it to collect data.

### Create Surveys

To create surveys, follow the steps below.

1. Click **Hotspot Manager** from the drop-down list of **Organization** and click **Form Auth Data** in the pop-up page.
2. Click **Create New Survey** and the following window pops up.

3. Specify the survey name and duration, then customize the contents.
4. Preview and save the settings or publish the survey.
5. The surveys are created and displayed in the table. You can use icons for management.

USERNAME	PASSWORD	NOTES	ACTION
Operator 1	.....	for default site	
Operator 2	.....	for site 2	

Showing 1-2 of 2 records < 1 > 10/page Go To page:  **GO**

[+ Create Operator](#)

Click to edit the parameters for the entry.

Click to delete the entry.

Click for more management options: copy, export data, and delete.

## 6.2.6 Operators

The Operators tab is used to manage and create operator accounts that can only be used to remotely log in to the Hotspot Manager system and manage vouchers and local users for specified sites. The operators have no privileges to create operator accounts, which offers convenience and ensures security for client authentication.

### Create Operators

To create operator accounts, follow the steps below.

1. Click [Hotspot Manager](#) from the drop-down list of [Organization](#) and click [Operators](#) in the pop-up page.
2. Click [+ Create Operator](#) on the lower-left, and the following window pops up.

**Create Operator**

Username:

Password:

Description:  (Optional)

Site Privileges:

[Save](#) [Cancel](#)

3. Specify the username, password and description (optional) for the operator account. Then select sites from the drop-down list of [Site Privileges](#). Click [Save](#).
4. The operator accounts are created and displayed in the table. You can view the information of the created operator accounts on the page, search certain accounts through the name and notes, and use icons for management.

tp-link omada Sites: Default

Authorized Clients Vouchers Local Users **Operators**

Search Name or Notes

USERNAME	PASSWORD	NOTES	ACTION
Operator 1	.....	for default site	
Operator 2	.....	for site 2	

Showing 1-2 of 2 records < 1 > 10 /page Go To page:  [GO](#)

[+ Create Operator](#)

Click to edit the parameters for the operator account.

Click to delete the operator account.

5. Then you can use an operator account to log in to the Hotspot Manager system:

Visit the URL <https://Omada Controller Host's IP Address:443/ControllerID/login/#hotspot> (for example: <https://192.168.0.174:443/4d4ede7983bb983545d017c628feaa3d/login/#hotspot>), and use the operator account to enter the hotspot manager system.

## Hotspot Management

Please log in with Hotspot Operator account.

**Log in**

# 7

## *Monitor the Network*

This chapter guides you on how to monitor the network devices, clients, and their statistics. Through visual and real-time presentations, Omada SDN Controller keeps you informed about the accurate status of the managed network. This chapter includes the following sections:

- [7.1 View the Status of Network with Dashboard](#)
- [7.2 View the Statistics of the Network](#)
- [7.3 Monitor the Network with Map](#)
- [7.4 Monitor the Network with Report](#)
- [7.5 View the Statistics During Specified Period with Insight](#)
- [7.6 View and Manage Logs](#)

## 7.1 View the Status of Network with Dashboard

### 7.1.1 Page Layout of Dashboard

Dashboard is designed for a quick real-time monitor of the site network. An overview of network topology is at the top of Dashboard, and the below is a tab bar followed with customized widgets.

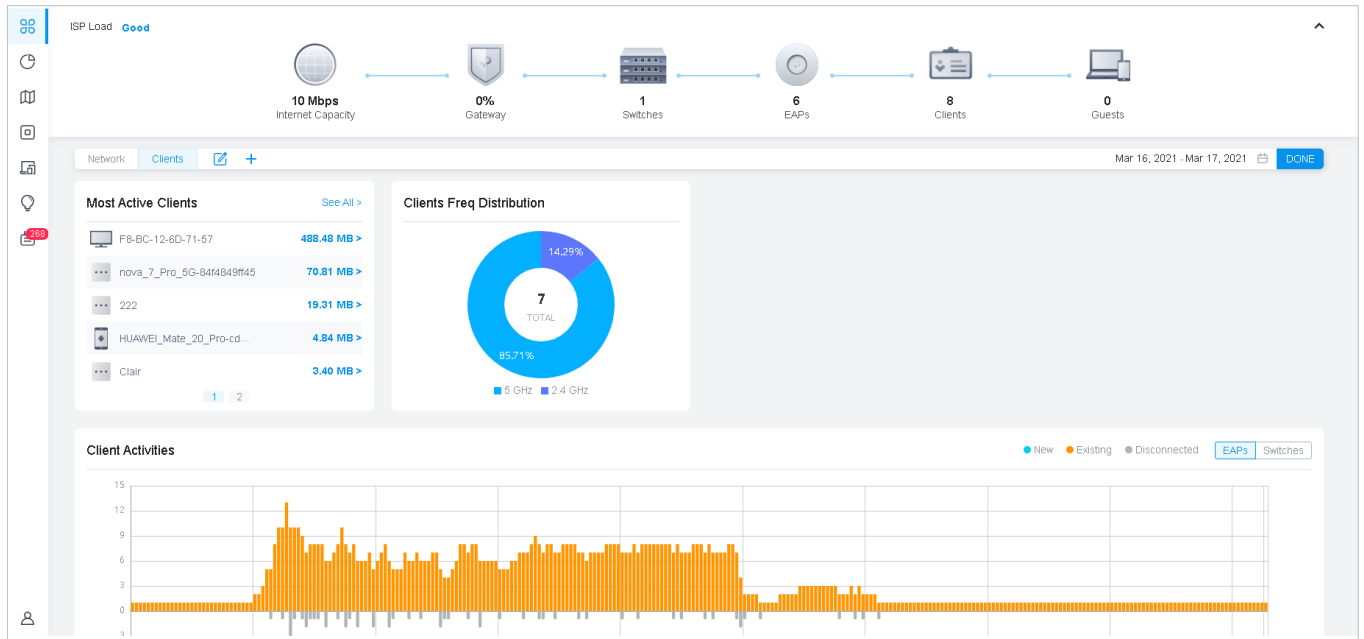

### Topology Overview

Topology Overview on the top shows the status of ISP Load and numbers of devices, clients and guests. ISP Load has four statuses: Unknown, Good, Medium, Poor.

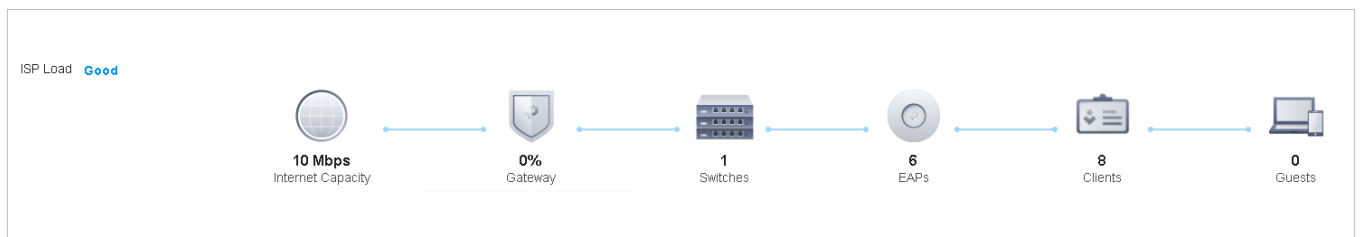

You can hover the cursor over the gateway, switch, AP, client or guest icons to check their status. For detailed information, click the icon here to jump to the [Devices](#) or [Clients](#) section.

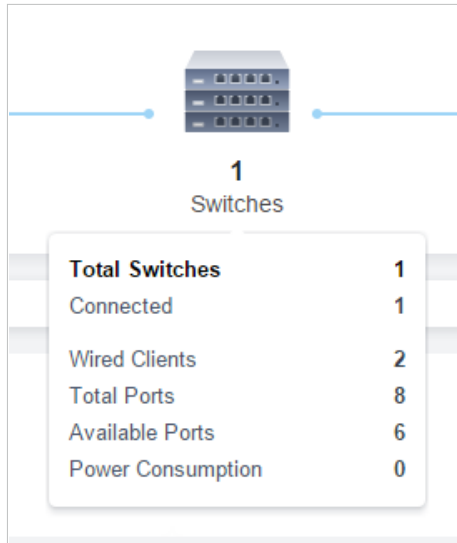

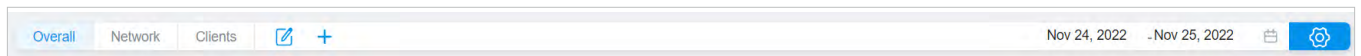

## Tab Bar

You can customize the widgets displayed on the tab for Dashboard page. Three tabs are created by default and cannot be deleted.

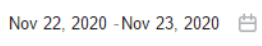

<a href="#">Overview</a>	Displays Controller Overview and Association Failures by default.
<a href="#">Network</a>	Displays Alerts, Wi-Fi Traffic Distribution, Wi-Fi Summary and Traffic Activities by default.
<a href="#">Clients</a>	Displays Most Active Clients, Clients Freq Distribution, and Client Activities by default.

In the tab bar, you can take the following action to edit the tabs and customize the widget to be displayed.

	Click the icon to edit the tabs. For the default tabs, you can reset them to the default settings. For a created tab, you can edit its name or delete it.
	Click the icon and enter the name in the pop-up window to create a new tab.
	Click the date to display a calendar.  To quickly display the statistics of today, yesterday, last 24 hours, or last several days, click the default date/period at the right side in the calendar.  To display the statistics of a specific date, click the date twice in the calendar.  To display the statistics of a specific time range, click the start date and end date in the calendar.
	Click a tab and then click the widget in the pop-up page to add it to this tab or remove it.

## 7.1.2 Explanation of Widgets

The widgets are divided into two categories: [Network](#), [Client](#). You can click the  icon to add or remove the widgets.

### Network

Alerts, ISP Load, VPNs, Most Active EAPs, Most Active Switches, Wi-Fi Summary, Switching Summary, Traffic Distribution, Client Distribution, Traffic Activities, Retried Rate/Dropped Rate, Top Devices Usage, PoE Utilization, Top Interference

### Client

Most Active Clients, Longest Client Uptime, Clients Freq Distribution, Client Activities, Clients Association Activities, Association Failures, Clients SSID Distribution, Clients with on Boarding Times, Clients with RSSI

## Network

Widgets in Network use lists and charts to illustrate the traffic status of wired and wireless networks in the site, including traffic statistics, the most active devices, VPN connection, distribution, PoE utilization, and interference.

### ■ Alerts

The Alerts widget displays the total number of unarchived alerts happened in the site and details of the latest five. To view all the alerts and archive them, click [See All](#) to jump to [Log > Alerts](#). To specify events appeared in Alerts, go to [Log > Notifications](#) and configure the events as the Alert level. For details, refer to [7.6 View and Manage Logs](#).

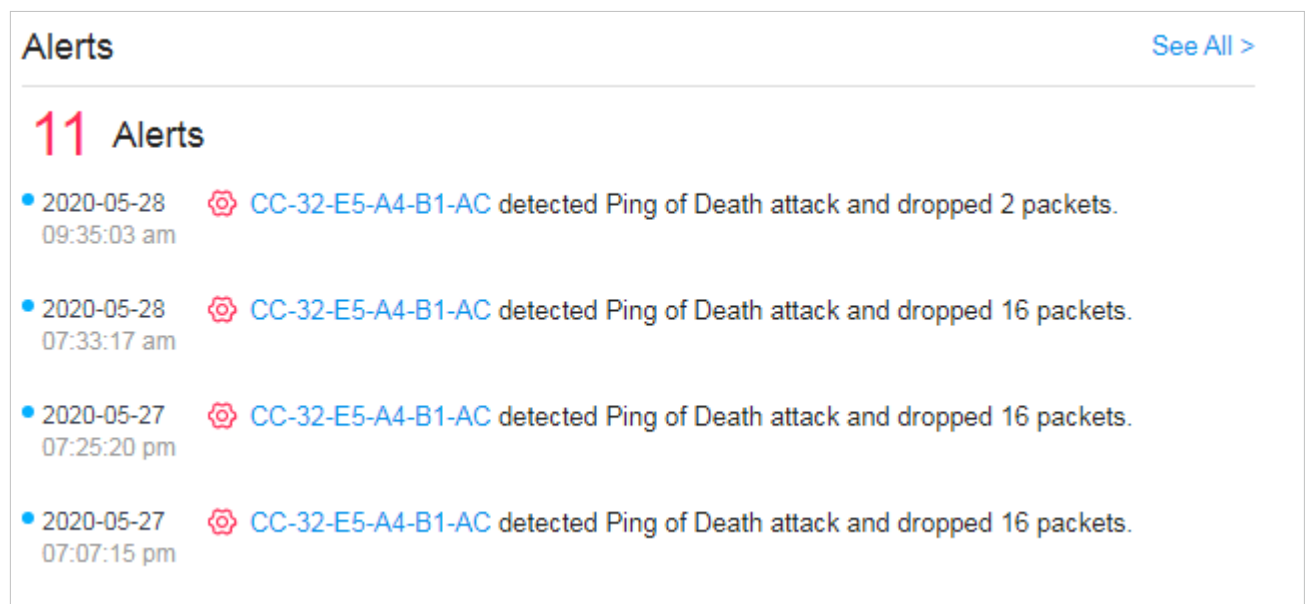

## ■ ISP Load

ISP Load use a line chart to display the throughput and latency of gateway's WAN port within the time range. Click the tab on the right to view the statistics of each WAN port and move the cursor on the line chart to view specific values of throughput and latency. For detailed statistics of certain gateway's WAN port within a time range, refer to [7.2 View the Statistics of the Network](#).

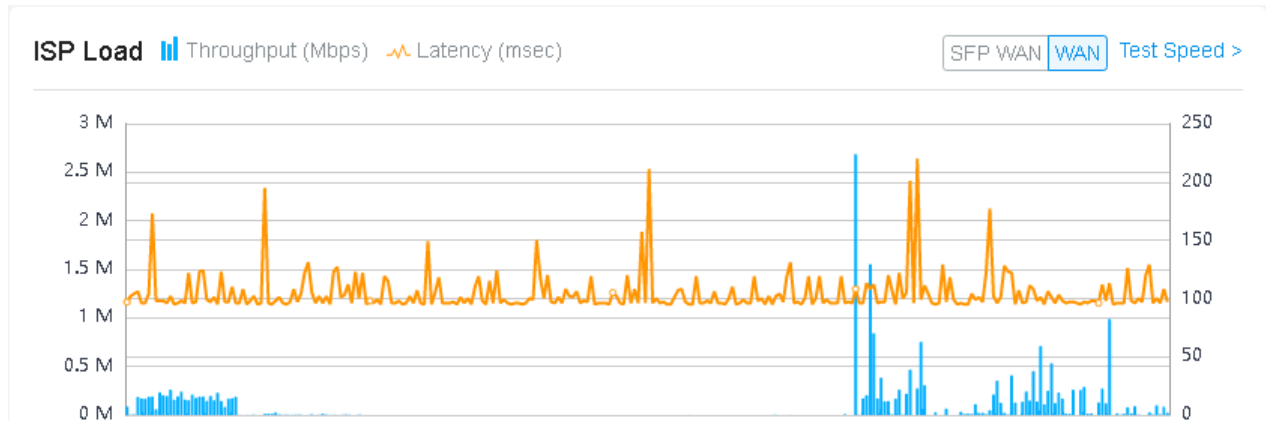

To test the current download and unload speed and the latency of WAN port, click **Test Speed** on the widget to display the speed test result.

## ■ VPNs

VPNs displays the information of VPN servers and VPN clients. Click the corresponding tab to display the statistics.

L2TP/PPTP VPN					IPsec VPN			
NAME	STATUS	TUNNELS	AVERAGE TX DATA	AVERAGE RX DATA	NAME	STATUS	TUNNEL ID	DATA FLOW
ppip	●	3	24.59 KB	23.68 KB	VPN1	●	192.168.0.1 192.168.0.2	192.168.2.0/24 192.168.1.0/24
l2tp	●	3	7.96 KB	50.15 KB	VPN2	●	192.168.1.1 192.168.1.2	192.168.2.0/24 192.168.1.0/24
<p>&lt; 1 &gt; Go To page: <input type="text"/> GO</p>					<p>&lt; 1 2 &gt; Go To page: <input type="text"/> GO</p>			
OpenVPN					SSL VPN			
NAME	STATUS	TUNNELS	STATISTICS		NAME	STATUS	LOGIN IP	STATISTICS
VPN1	●	2	0.00 Bytes	9.77 KB	VPN1	●	192.168.55.33	0.00 Bytes 9.77 KB
VPN2	●	2	953.67 MB	9.77 KB	VPN2	●	192.168.55.33	953.67 MB 9.77 KB
VPN3	●	2	0.00 Bytes	0.00 Bytes	VPN3	●	192.168.55.33	0.00 Bytes 0.00 Bytes
VPN4	●	2	9.54 MB	9.77 KB	VPN4	●	192.168.55.33	9.54 MB 9.77 KB
<p>&lt; 1 2 &gt; Go To page: <input type="text"/> GO</p>					<p>&lt; 1 2 &gt; Go To page: <input type="text"/> GO</p>			

<b>Name</b>	Displays the name of VPN server/client.
<b>Status</b>	Displays the connection status of VPN server/client.
<b>Tunnels</b>	Displays the number of VPN tunnels for the VPN server.
<b>Average Tx Data</b>	Displays the average transmitted traffic of the VPN server/client.
<b>Average Rx Data</b>	Displays the average received traffic of the VPN server/client.
<b>Statistics</b>	Displays the upstream and downstream traffic of the VPN server/client.

Login IP	Displays the login IP of the SSL VPN.
Tunnel ID	Displays the direction of the IPsec VPN tunnel.
Data Flow	Displays the data flow of the IPsec VPN tunnel.

■ **Most Active EAPs/Most Active Switches**

These two widgets can display, respectively, 15 most active EAPs and switches in the site based on the total number of traffic within the time range. Only the devices that has been adopted by the controller will be displayed.

To view all the devices discovered by the controller, click [See All](#) to jump to the [Devices](#) section. You can also click the traffic number in the widget to open the device's Properties window for further configurations and monitoring. For details, refer to [5 Configure and Monitor Omada Managed Devices](#).

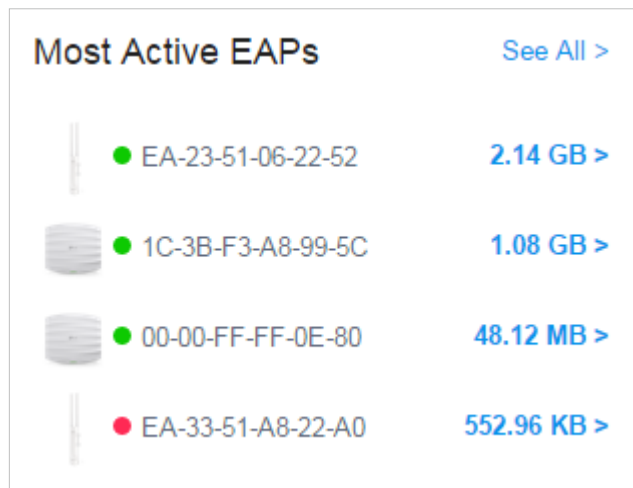

■ **Wi-Fi Traffic Distribution**

The Wi-Fi Traffic Distribution widget displays channel distribution of all connected EAPs in the site. Good, Fair, and Poor are used to describe channel status which indicates channel interference from low to high. You can hover your cursor over the band to view the number of EAPs and clients on the channel.

### ■ Wi-Fi Summary

The Wi-Fi Summary widget summarizes the real-time status of wireless networks in the site, including the number of connected EAPs and clients, the channel utilization, and the total number of traffic within the time range.

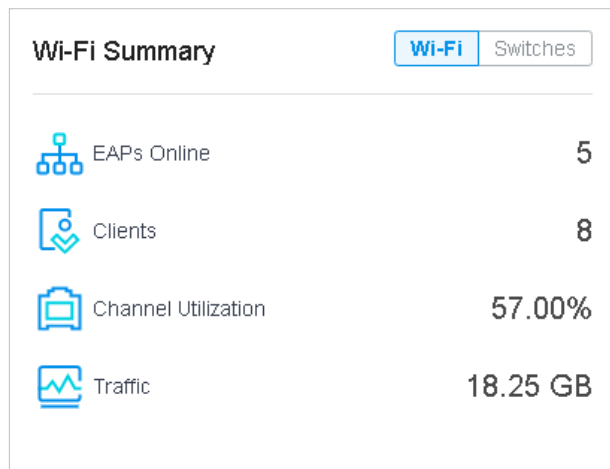

### ■ Switching Summary

The Switching Summary widget summarizes the real-time status of switches in the site, including the number of connected switches and clients, the port utilization, and the total amount of traffic within the time range.

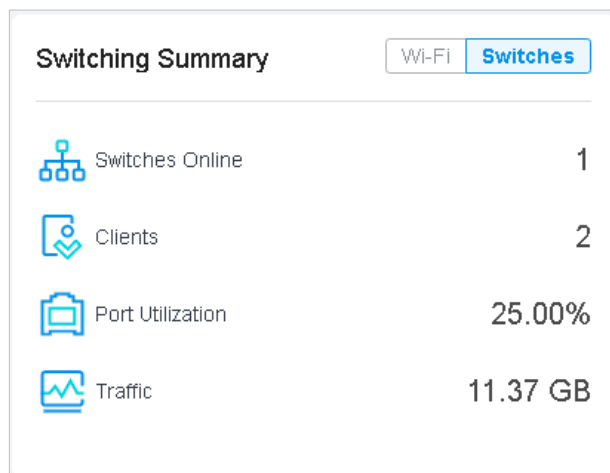

### ■ Traffic Distribution

The Traffic Distribution widget uses a pie chart to display the traffic distribution on EAPs and switches in the site within the time range. Click the tab to display the statistic of EAPs or switches, and click the slice to view the total number of traffic, its proportion, and the device name.

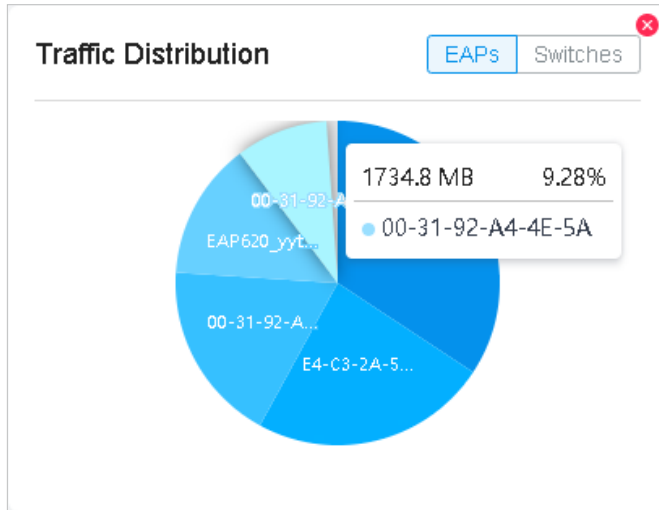

### ■ Client Distribution

The Client Distribution widget uses a sunburst chart to display the real-time distribution of connected clients in the site. The chart has up to three levels. The inner circle is divided by the device category the clients connected to, the middle is by the device name, and the outer is by the frequency band. You can hover the cursor over the slice to view specific values.

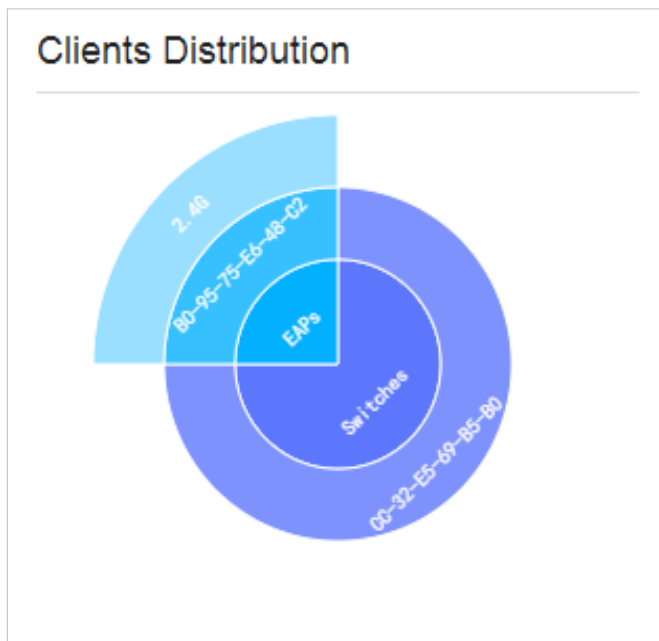

### ■ Traffic Activities

The Traffic Activities widget displays the Tx and Rx data of EAPs and switches within the time range. Only activities of the devices in the connected status currently will be counted.

Click the tab to display the statistic of EAPs or switches, and move the cursor on the line chart to view specific values of traffic. For detailed statistics of certain devices within a time range, refer to [7.2 View the Statistics of the Network](#).

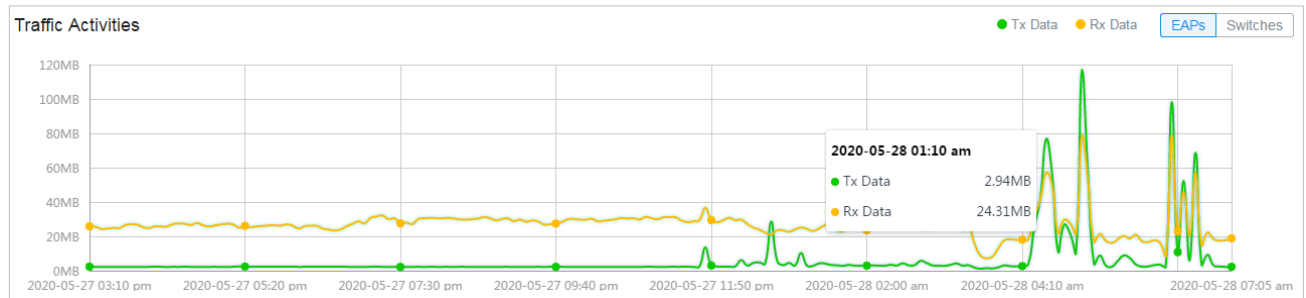

■ **Retried Rate/Dropped Rate**

The Retried Rate/Dropped Rate widget displays the rate of retried and dropped packets of the connected EAPs within the time range. Select an AP from the list and click the tab to display the chart of retried rate or dropped rate. You can move the cursor on the point to view specific values.

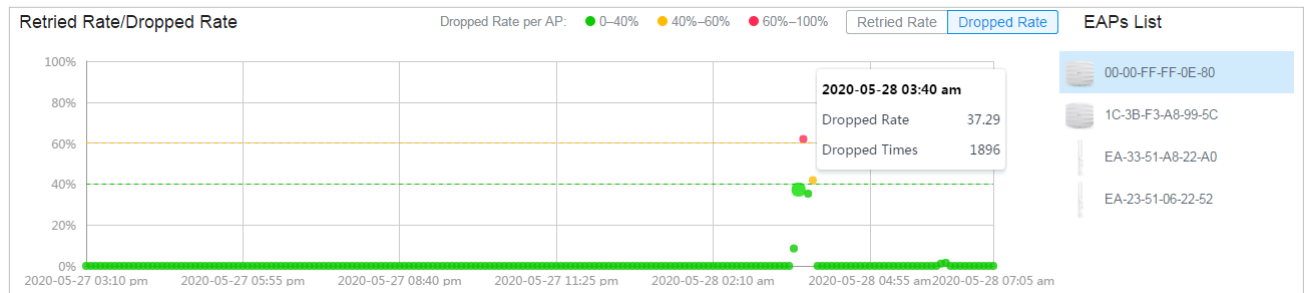

**Retried Rate**

Displays the percentage of packets that needed to be re-sent because they were corrupted upon arriving at the proper destination.

**Dropped Rate**

Displays the percentage of packets that were dropped before reaching their intended destination.

■ **Top Devices Usage**

The Top Devices Usage widget displays the CPU utilization and memory utilization of devices within the time range. Click the tab to select the CPU or memory for display. Click the traffic number in

the widget to open the device's Properties window for further configurations and monitoring. For details, refer to [5 Configure and Monitor Omada Managed Devices](#).

### ■ PoE Utilization

The PoE Utilization widget describes the PoE utilization of a switch. Select a switch from the switch list to display the ports connected to PoE devices. You can hover the cursor over a certain port to view specific values. The bar below displays the current power capacity provided by PoE and its proportion of the PoE budget.

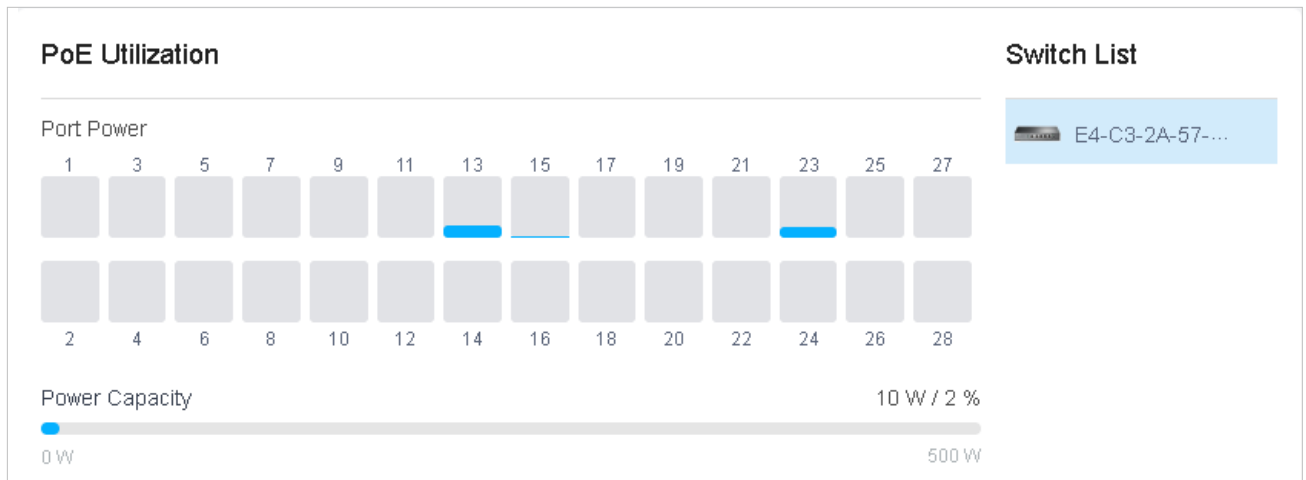

### ■ Top Interference

The Top Interference widget displays the environment interference of wireless products. Click the tab to select the 2.4 GHz band or 5 GHz band. Click the traffic number in the widget to open

the device's Properties window for further configurations and monitoring. For details, refer to [5 Configure and Monitor Omada Managed Devices](#).

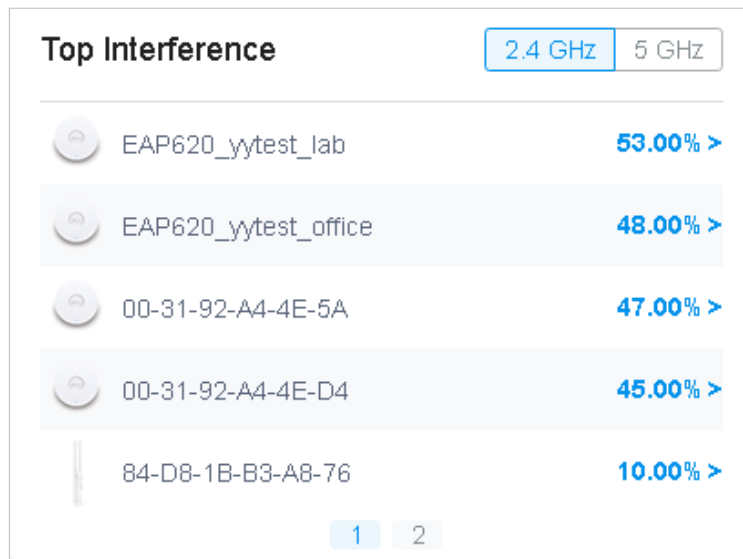

## Client

Widgets in Clients use lists and charts to illustrate the traffic status of wired and wireless clients in the site, including the most active clients, activity statistics and distribution.

### ■ Most Active Clients

The Most Active Clients widget can display 15 most active clients. Only the clients in the connected status currently will be displayed.

To view all the clients connected to the network, click [See All](#) to jump to the [Clients](#) section. You can also click the traffic number in the widget to open the client's Properties window for further configurations and monitoring. For details, refer to ["6. 1 Manage Wired and Wireless Clients in Clients Page"](#).

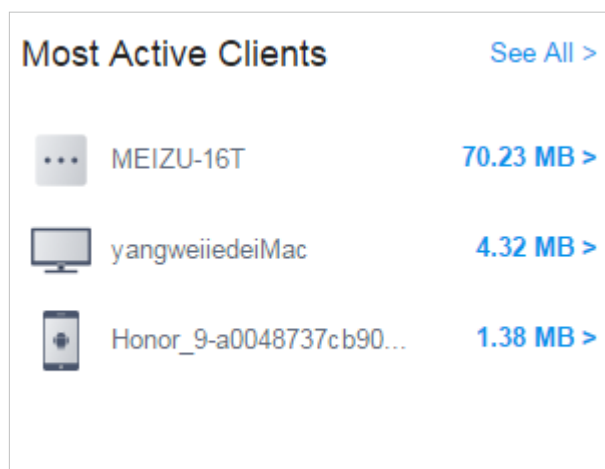

### ■ Longest Client Uptime

The Longest Client Uptime widget can display up to 15 clients sorted by the uptime. Only the clients in the connected status currently will be displayed. You can also click the uptime in the widget to

open the client's Properties window for further configurations and monitoring. For details, refer to ["6.1 Manage Wired and Wireless Clients in Clients Page"](#).

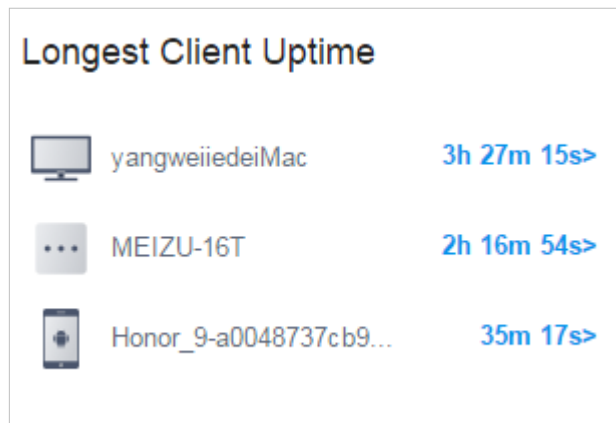

### ■ Clients Freq Distribution

The Clients Freq Distribution widget uses a donut chart to display the distribution of wireless clients connected to the 5 GHz band and 2.4 GHz band in the site. The chart has two levels. The inner circle shows the total number of wireless clients, and the outer displays the proportion of clients that connect to the two bands. You can hover the cursor over the slice to view the number of clients in 2.4 GHz or 5 GHz band.

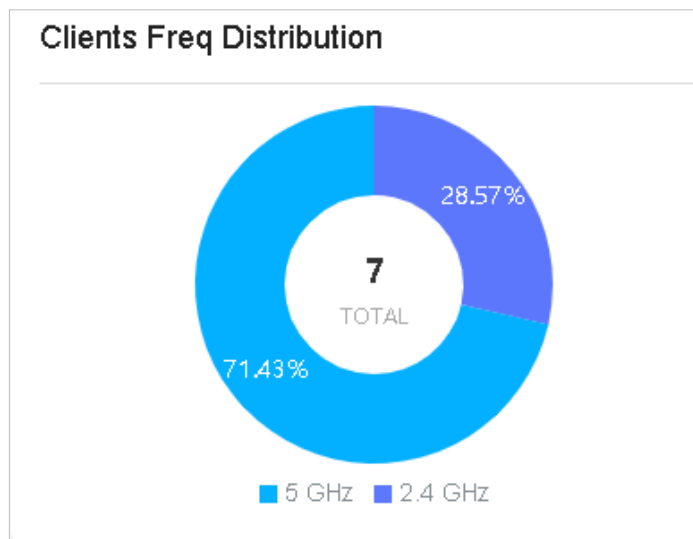

### ■ Clients Association Activities

The Clients Association Activities widget displays how the number of client connected to EAPs changes over time and the duration during which the clients communicate with the EAPs. In the stacked chart, you can easily compare the total number of clients and analyze the variation of each time period.

The total value of a column shows the total number of clients connected to EAPs in this time period, and the segments in four colors represents the client number of different durations in specific time.

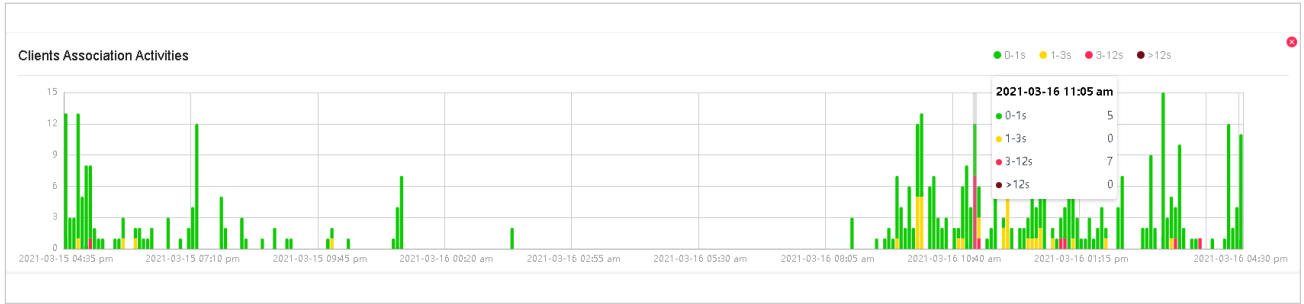

■ **Client Activities**

The Client Activities widget displays how the number of connected client changes over time within the time range. In the stacked chart, you can easily compare the total number of clients and analyze the variation of each time period.

The total value of a column shows the total number of connected clients in this time period, and the segments in three colors shows the change of client number compared with the last time period. Blue represents the newly connected clients, orange is the clients have been connected in the last period, and gray is the newly disconnected clients.

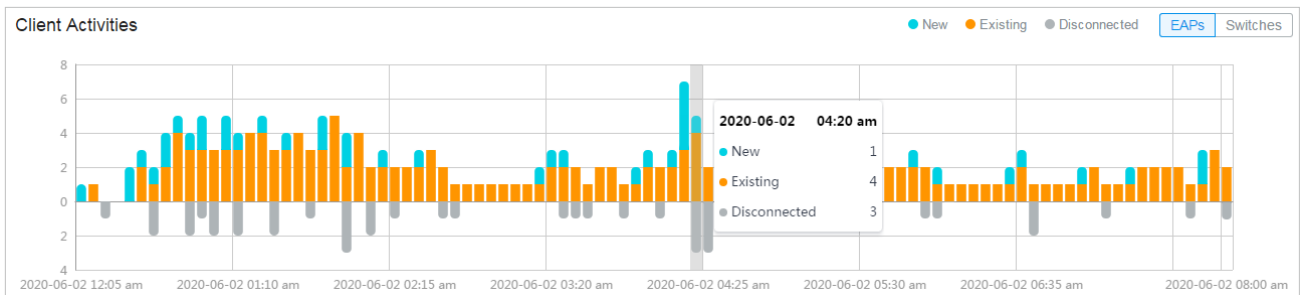

■ **Association Failures**

The Association Failures widget list three failure types and the times of clients failed to connect to the EAPs' networks in the site. A single bar is next to the count to show the proportion of the

three failure reasons using gray colors from dark to light. Click the reason in the list to view the distribution of failures on EAPs.

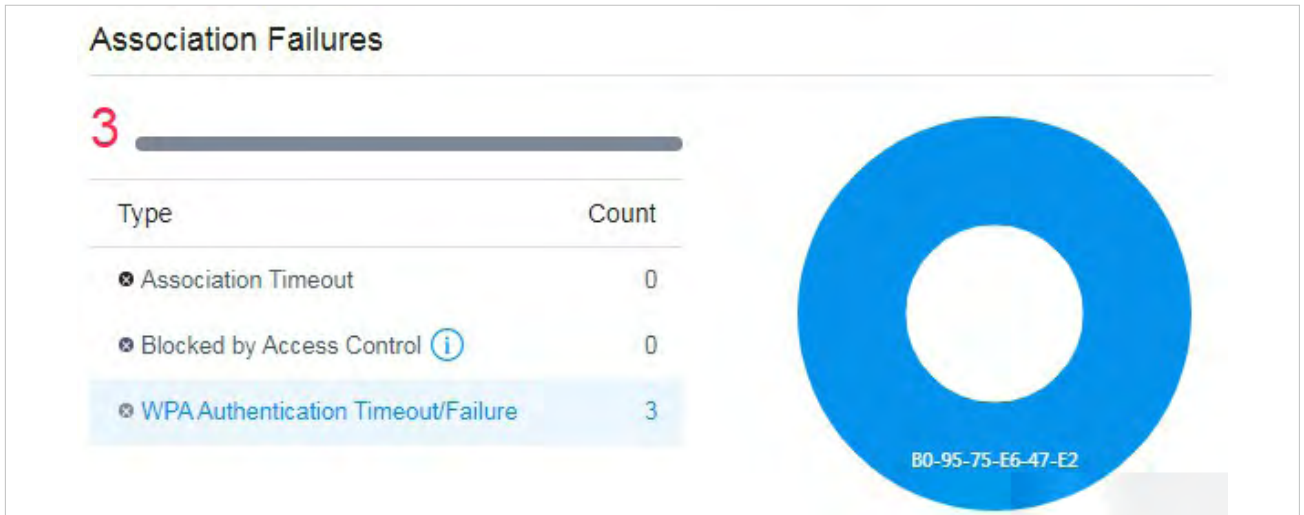

<a href="#">Association Timeout</a>	The connection failed because of session timeout.
<a href="#">Blocked by Access Control</a>	The connection failed because the client has been blocked. For details about blocked clients, refer to <a href="#">7. 5. 1 Known Clients</a> .
<a href="#">WPA Authentication Timeout/Failure</a>	The connection failed because the client did not pass the authentication due to authentication timeout or wrong password.

■ **Clients SSID Distribution**

The SSID Distribution widget uses a sunburst chart to display the distribution of wireless clients connected to the different SSIDs in the site. The chart has two levels. The inner circle is divided by the EAP's SSID that the clients connected to, and the outer is by the frequency band. You can hover the cursor over the slice to view the number of clients connected to the SSID in 2.4 GHz or 5 GHz band. Click a certain SSID to further display the statistics of its band frequency distribution.

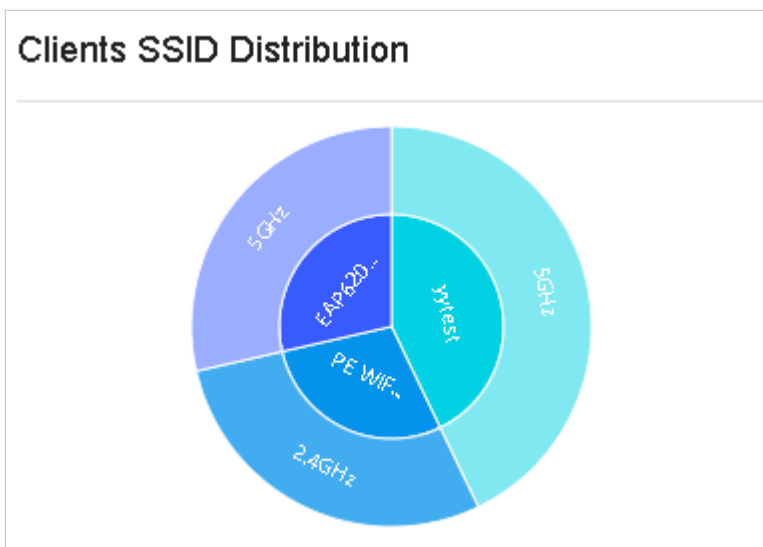

■ **Clients with on Boarding Times**

The Clients with on Boarding Times widget describes the time wireless clients uses when connecting to a certain SSID. The donut chart on the left shows the proportion of clients that uses less than 10 seconds to connect to the devices. The line graph on the right displays the number of clients according to the different time that the clients takes to connect to the SSIDs.

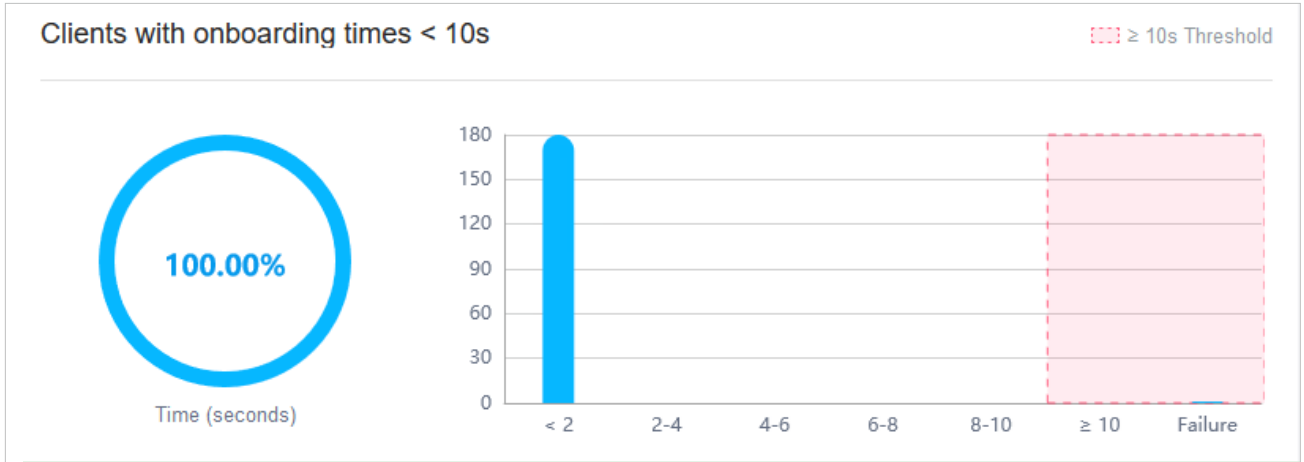

■ **Clients with RSSI**

The Clients with RSSI widget describes the RSSI (Received Signal Strength Indication) that wireless clients experience in the environment. RSSI is a negative value measuring the power level being received after any possible loss at the antenna and cable level. The higher the RSSI value, the stronger the signal. The donut chart on the left shows the proportion of clients whose RSSI value is bigger than -72 dBm. The line graph on the right displays the number of clients according to the different range values of RSSI.

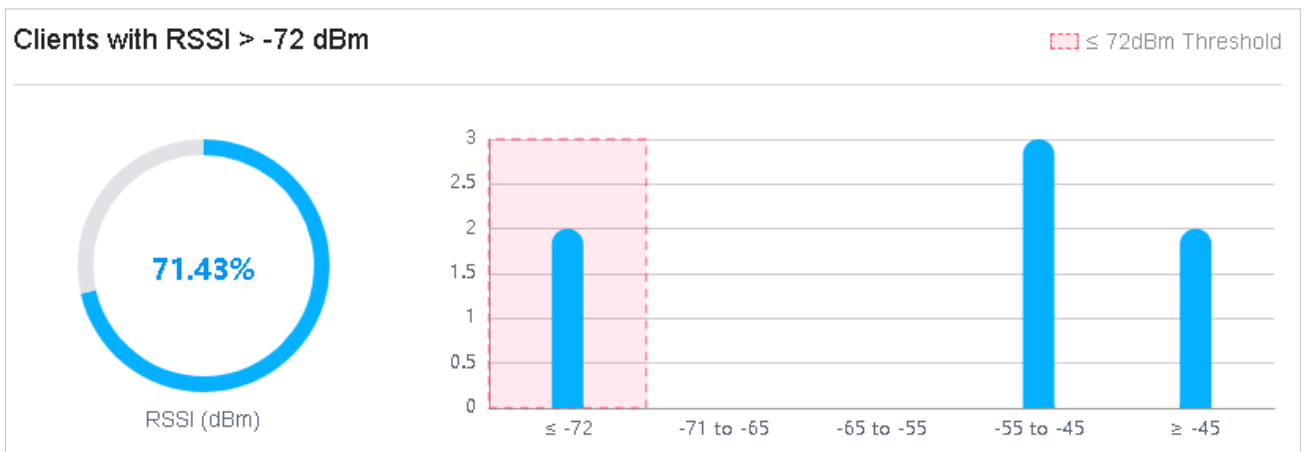

## ♥ 7.2 View the Statistics of the Network

Statistics provides a visual representation of device data in Omada SDN Controller. You can easily monitor the network traffic and performance under the following tabs, Performance, Switch Statistics, and Speed Test Statistics.

### 7.2.1 Performance

In Performance, you can view the device performance in a specified period by graphs, such as user counts, CPU and memory usage, and transmitted and received packets. The graphs vary due to the device type and status.

#### Tab Bar

The tabs and calendar on the top are used to specify the displayed statistics, and the legends on the right account for elements in the graphs.

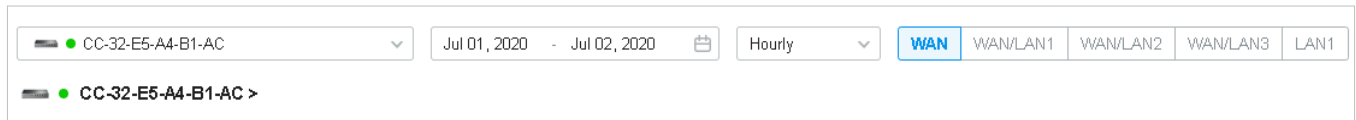

	Click to select a device from the drop-down list to view its statistics. The tabs vary due to the type of the selected device.
	Click the date to display a calendar. Click a specific date twice in the calendar for the widgets to display its statistics. To display the statistic of a time range, click the start date and end date in the calendar, or directly select the time range on the right.  The available time range is restricted by the time interval. Before selecting a long time range, select Hourly or Daily as the time interval.
	Select <b>5 minutes</b> , <b>Hourly</b> , or <b>Daily</b> to specify the time interval of the data. When selecting a long time range, a longer time interval is recommended for a better view.
	(For gateway) Click to select the port of gateway on the tab to view the statistics.
	(For AP) Click to select the band of the AP to view the statistics.

#### Statistical Graphs

Statistical graphs vary according to the type of devices. The chart below shows the statistical graphs which correspond to the gateway, switch, and AP.

Gateway	User Counts, Usage, Traffic, Packets
Switch	User counts, Usage
AP	User Counts, Usage, Traffic, Packets, Dropped, Errors, Retries

■ **User Counts**

The User Counts graph displays the number of users connected to the devices during the selected time range. Hover the cursor over the line to display the specific values.

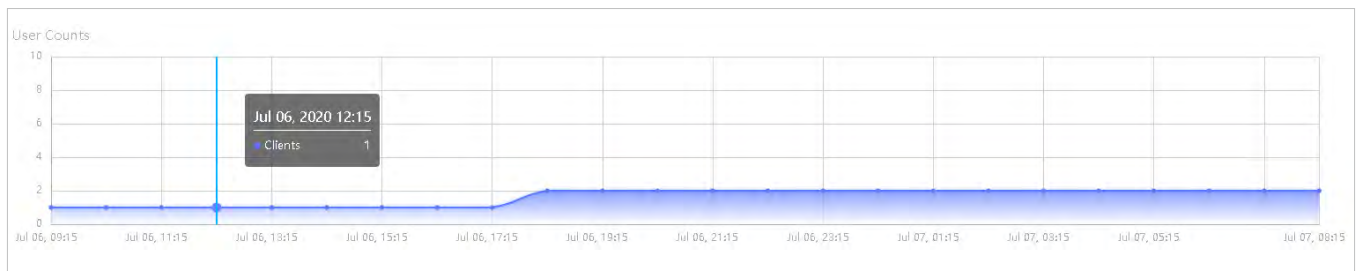

■ **Usage**

The Usage graph uses the orange line and yellow line to display the percentage of CPU usage and used memory during the selected time range, respectively. Hover the cursor over the lines to display the specific values.

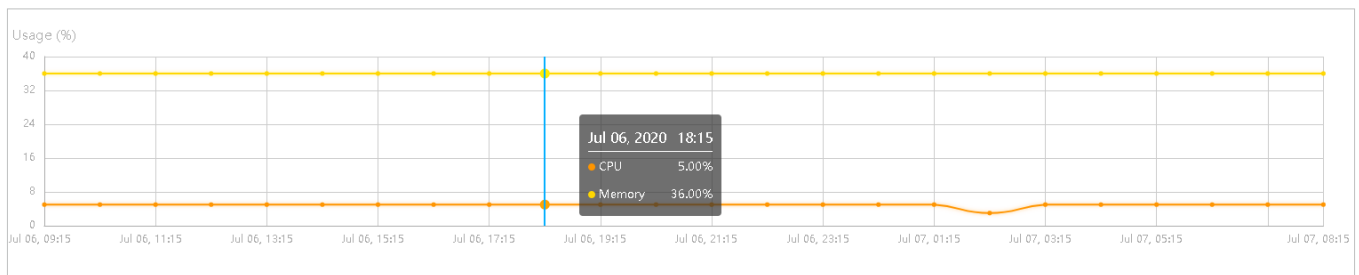

■ **Traffic**

The Traffic graph uses the dark blue line and light blue line to display the bytes of data transmitted and received during the selected time range, respectively. Hover the cursor over the lines to display the specific values.

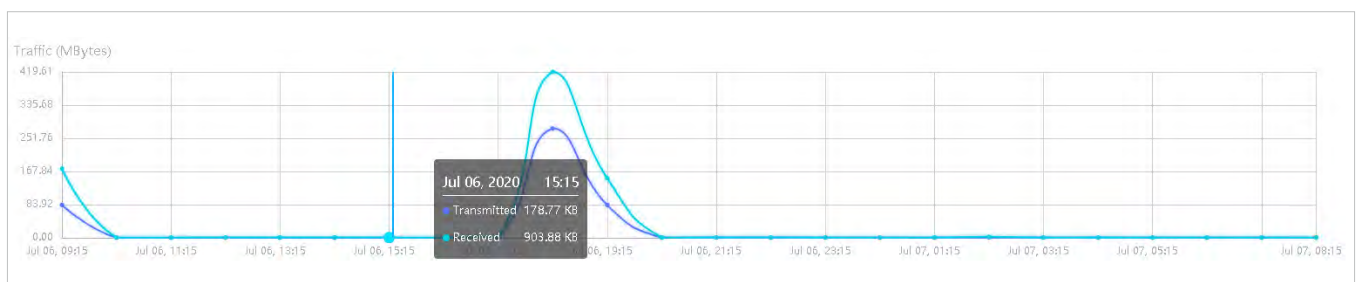

■ Packets

The Packets graph uses the dark blue line and light blue line to display the number of packets transmitted and received during the selected time range, respectively. Hover the cursor over the lines to display the specific values.

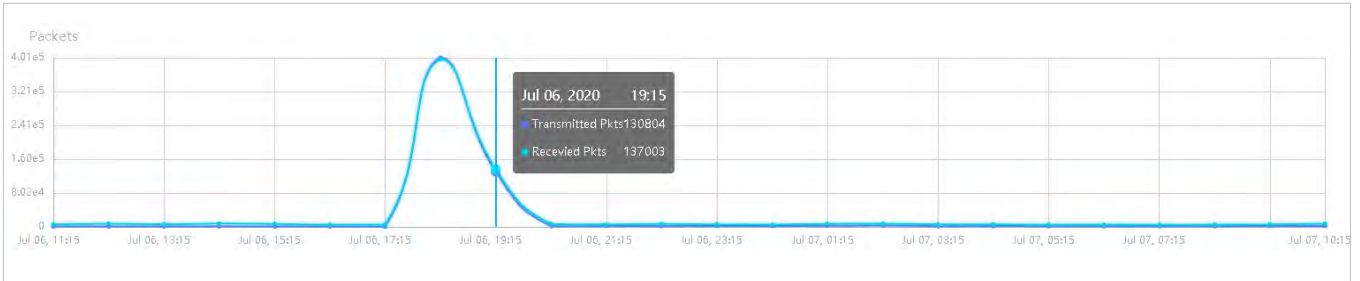

■ Dropped

The Dropped graph uses the dark blue line and light blue line to display the number of dropped Tx packets and Rx packets during the selected time range, respectively. Hover the cursor over the lines to display the specific values.

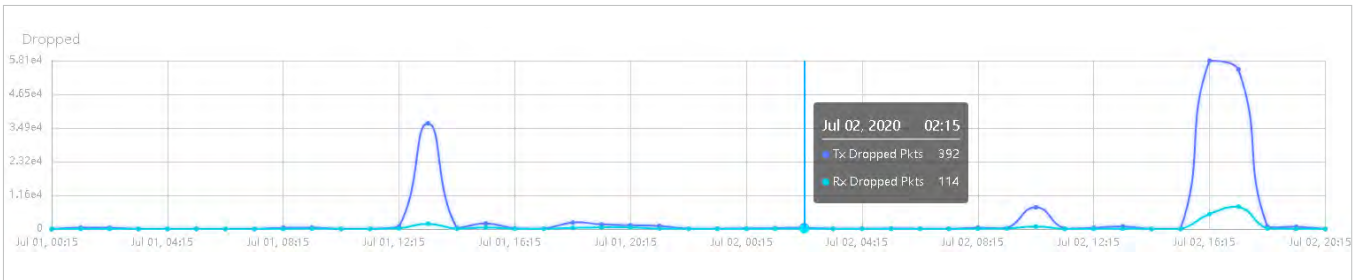

■ Errors

The Errors graph uses the dark blue line and light blue line to display the number of error packets sent to AP and received by AP during the selected time range, respectively. Hover the cursor over the line to display the specific values.

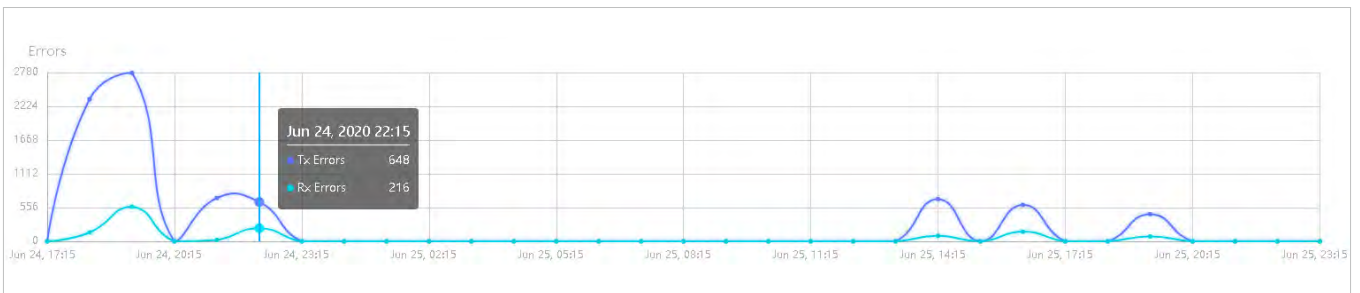

## ■ Retries

The Retries graph uses the dark blue line and light blue line to display the number of times that the data packets are transmitted again and received again during the selected period, respectively. Hover the cursor over the lines to display the specific values.

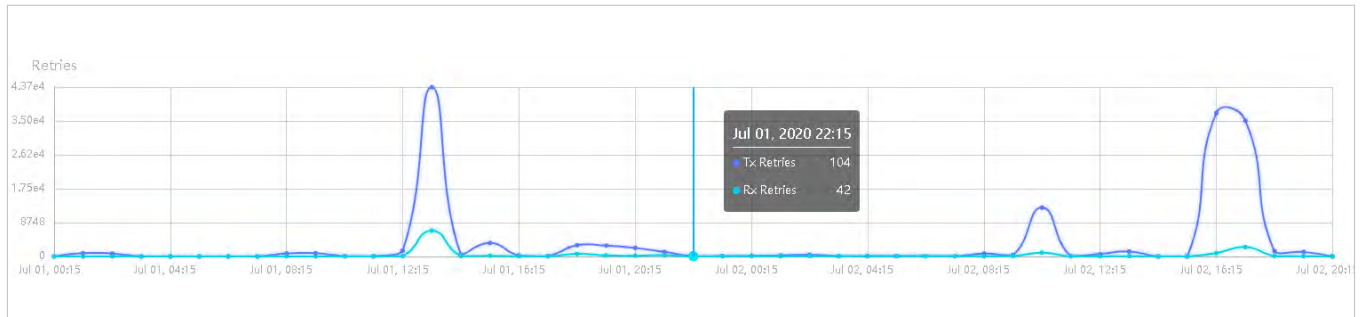

### 7.2.2 Switch Statistics

In Switch Statistics, you can view the current status of ports and their traffic statistics of the selected switch in the specified time range via a monitor panel and graphs.

#### Tab Bar

The tabs and calendar on the top are used to specify the displayed statistics, and the legends on the right account for elements in the graphs.

Click to select a switch from the drop-down list to view its statistics.

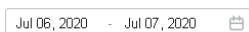

Click the date to display a calendar. Click a specific date twice in the calendar for the widgets to display its statistics. To display the statistic of a time range, click the start date and end date in the calendar, or directly select the time range on the right.

The available time range is restricted by the time interval. Before selecting a long time range, select Hourly or Daily as the time interval.

Select **5 minutes**, **Hourly**, or **Daily** to specify the time interval of the data. When selecting a long time range, a longer time interval is recommended for a better view.

Select Natural, Transmitted, Received, or All to specify the graph order of ports.

**Natural:** Displays the line graphs in ascending order of the port number.

**Transmitted:** Displays the line graphs in descending order based on the traffic volume of transmitted packets.

**Received:** Displays the line graphs in descending order based on the traffic volume of received packets.

**All:** Displays the line graphs in descending order based on the total traffic volume of transmitted and received packets.

bps Bytes Packets

Select bps, Bytes or Packets to specify the data type and measuring unit.

**bps:** Displays the traffic rate in bps.

**Bytes:** Displays the traffic statistics in Bytes.

**Packets:** Displays the total number of packets.

If you select **Packet**, click the tab to specify which type of packet statistics to be displayed.

**All:** Displays statistics of all packets, including broadcast and multicast packets.

**Broadcast:** Displays statistics of broadcast packets only.

**Multicast:** Displays statistics of multicast packets only.

## Monitor Panel

The monitor panel below the tab bar displays the current status of the ports on the selected switch.

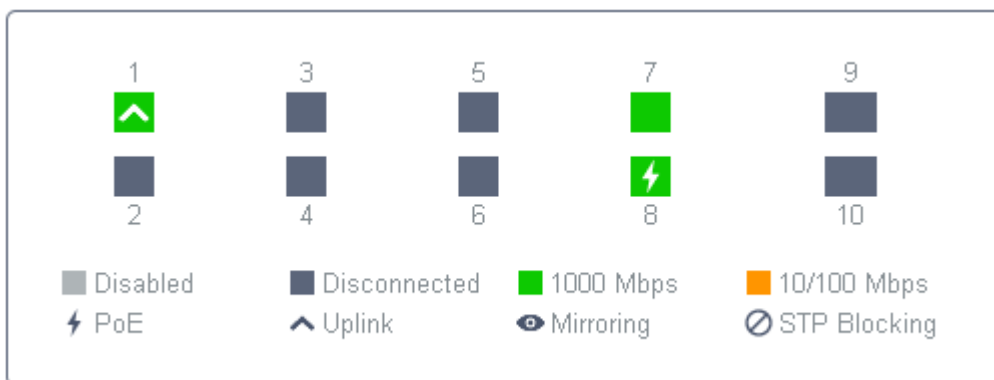

**Disabled** The port profile is Disable. To enable it, refer to [5.3 Configure and Monitor Switches](#).

**Disconnected** The port is enabled but connects to no devices or clients.

**1000 Mbps** The port is running at 1000 Mbps.

**10/100 Mbps** The port is running at 10/100 Mbps.

**PoE** A PoE port connected to a powered device (PD).

**Uplink** An uplink port connected to WAN.

**Mirroring** A mirroring port that is mirroring another switch port.

**STP Blocking** A port in the Blocking status in Spanning Tree. It receives and sends BPDU (Bridge Protocol Data Unit) packets to maintain the spanning tree. Other packets are dropped.

## Statistical Graphs

Statistical graphs below the monitor panel display the traffic statistics of active ports.

You can specify the data type and measuring unit by clicking the **bps** Bytes Packets tab. The dark blue and light blue are used to indicate the transmitted and received statistics, respectively. Hover the cursor over the lines to display the specific values. To view and configure the device connected to the port, click the device name beside the port number.

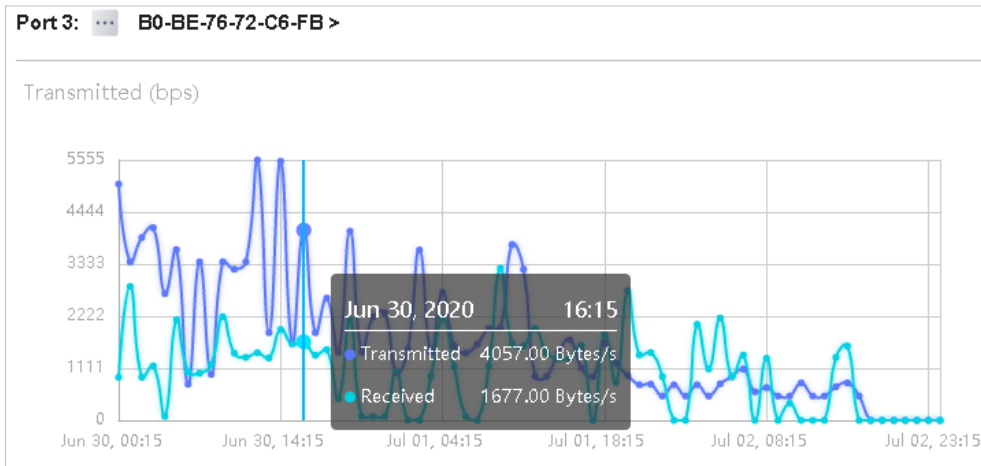

## ♥ 7.3 Monitor the Network with Map

In the Map section, you can look over the topology and device provisioning of network in [Topology](#), and customizes a visual representation of your network in [Heat Map](#), and visually display the geographic location of each device and site in [Device Map](#) and [Site Map](#).

### 7.3.1 Topology

Go to [Map > Topology](#), and you can view the topology generated by the controller automatically. You can click the icon of devices to open the Properties window. For detailed configuration and monitoring in the Properties window, refer to [5 Configure and Monitor Omada Managed Devices](#).

For a better overview of the network topology, you can control the display of branches, the size of the diagram, and the link labels.

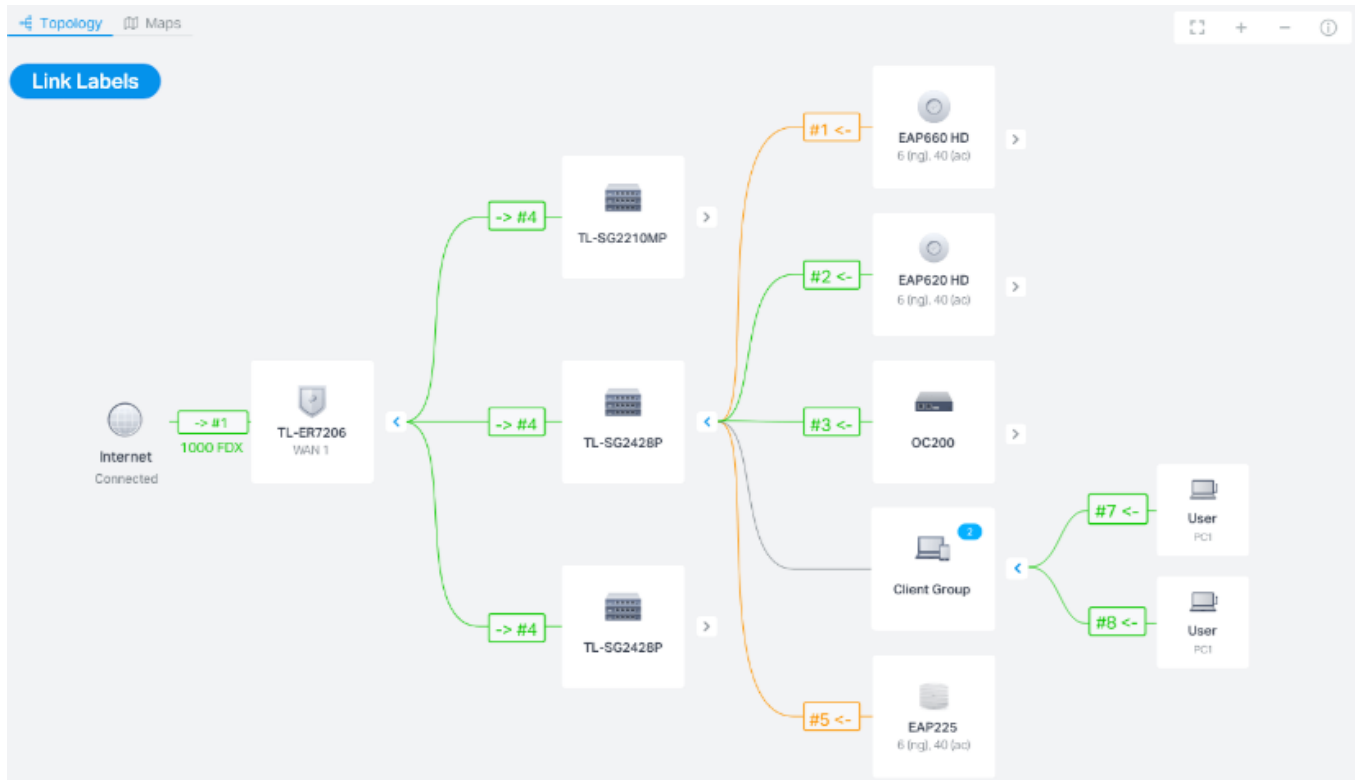

### ■ Display of Branches

The default view shows the all devices connected by solid and dotted lines. Click the icon of the client group to view clients connected to the same device. Click the nodes to unfold or to fold the branches.

### ■ Diagram Size

Click the icons at the right corner to adjust the size of the topology and view the legends.

	Click to fit the topology to the web page.
	Click to zoom in the topology.
	Click to zoom out the topology.
	Click to view the meaning of lines in the topology. Solid and dotted lines are used to indicate wired and wireless connections, respectively, and four colors are used to indicate the link speed.

## ■ Link Labels

Click [Link Labels](#) at the left corner, and labels will appear to display the link status. Information on the labels varies due to the link connections.

	(For the WAN port of router connected to the internet) Displays the port name, link speed and duplex type.
	(For simple wired connections) Displays the connected port number, link speed, and duplex type. Note that only the switch's port number can be displayed in the label.
	(For Link Aggregation) Displays the LAG ID, port number of LAG members, LAG speed, and duplex type.
	(For wireless connections between APs) Displays the negotiation rate of uplink and downlink and the RSSI (displayed in percentage and dBm).
	(For wireless connections between APs and clients) ) Displays the connected SSID, wireless channel of AP, and its signal strength.

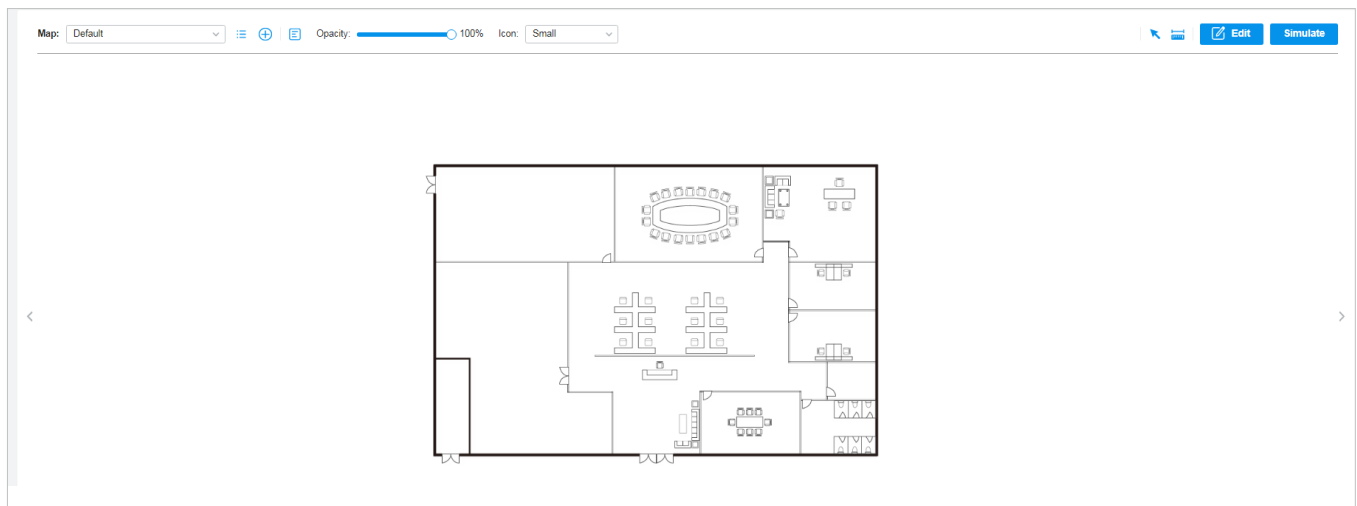

### 7.3.2 Heat Map

Go to [Map](#) > [Heat Map](#), and a default map is shown as below. You can upload your local map images and add devices and different types of walls to customize a visual representation of your network.

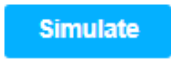

Click the following icons to add, edit, and select the map. After selecting a map, click and drag in the devices from the [Devices](#) list to place it on the map according to the actual locations.

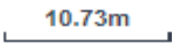
Map: <input type="text" value="TP-Link"/>	Click to select a map from the drop-down list to place the devices.
---	---

	Click to edit maps in the pop-up window.
	Click  to edit the description and layout of the map.
	Click  to delete the map.
	Click to add a map. In the pop-up window, enter the description, select the layout, and upload an image in the .jpg, .jpeg, .gif, .png, .bmp, .tiff format.
Opacity:  100%	Adjust the opacity of the map.
Icon: <input type="text" value="Small"/>	Click to select the icon size displayed on the map.
	Click to use the selection tool to select the elements including walls and devices on the map.
	Click to use the measurement tool. Draw a line on the map to measure the actual distance according to the map scale.
	Click to edit the elements including walls and devices on the map.
	Click simulate the network heat map. Note that it is required to click <a href="#">Simulate</a> to generate a new heat map after editing elements on the map.
	Click to fit the map to the web page.
	Click to zoom in the map.
	Click to zoom out the map.
	Click to set the map scale. Draw a line on the map by clicking and dragging, and then define the distance of the line.
	Click to set the default height of the added devices and the information displayed on the map.
	Click to export the network coverage report.

## Configuration

To generate a visual representation and heat map of your network, follow these steps:

- 1) Add a map and configure the general parameters for the map.
- 2) Add devices and walls, and configure the parameters.
- 3) View simulation results.

1. Go to [Map](#) > [Heat Map](#) and click  to add a new map. Then click [Add](#).

**Add Map**
×

 1. Provide a description for the map and browse for an image on your computer.  
2. The imported image should be less than 8M.

Description:

Layout:  Indoors  
 Outdoors

Open-Plan Space (Office, Factor ▾)

Upload an image:  [Browse](#)

[Add](#) [Cancel](#)

<a href="#">Description</a>	Enter a description for the map.
<a href="#">Layout</a>	Select the general layout of the map, which will make the simulation more accurate.
<a href="#">Upload an image</a>	Upload the map in the .jpg, .jpeg, .gif, .png, .bmp, .tiff, .dxf format.

2. Click  on the upper right to set a map scale. Draw a line on the map by clicking and dragging, and then define the distance of the line.

3. Click  to set the default height of the added devices and the information displayed on the map. Then click [Confirm](#).

**Settings** ✕

[Default Height](#) [Display Information](#)

Ceiling Mounting:  m (0-50, default 2.8)

Desktop:  m (0-50, default 1)

Wall Plate Mounting:  m (0-50, default 0.3)

Wall Mounting:  m (0-50, default 2.6)

Outdoors:  m (0-200, default 10)

Confirm
Cancel

**Settings** ✕

[Default Height](#) [Display Information](#)

Display Information:

- Devices Name
- MAC
- IP
- Status
- Model
- Version
- Uptime
- Clients
- Traffic
- Channel
- Transmission Power
- Height

Confirm
Cancel

[Default Height](#)

Specify the default height for devices. You can change the height for individual device later.

[Display Information](#)

Select the information you want to see on the map.

Add Map

Add Devices and Walls

View and Export Results

1. Click  to enter the editing status of the map.
2. Click  on the upper left, and the list of adopted devices and virtual devices will appear. Drag the devices to the desired place on the map.

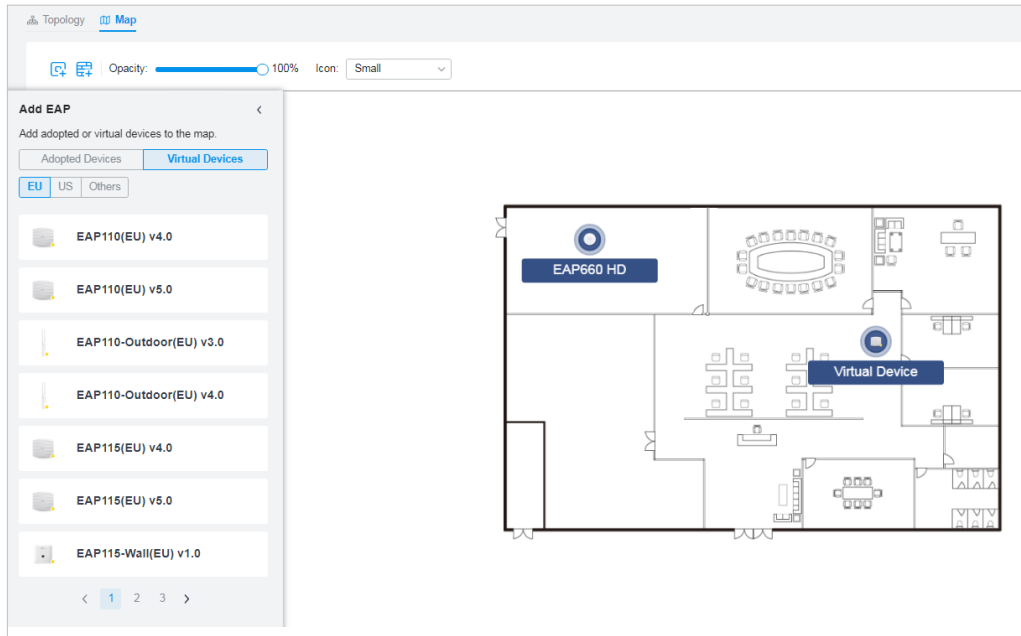

3. Click  on the upper left. Select a type of wall/obstacle area and then start drawing on the map. Left click to start and right click / hit Enter to end.

You can also edit the detailed parameters of the walls and obstacles, delete, and add walls. Adding correct obstacles will increase the accuracy of simulation results.

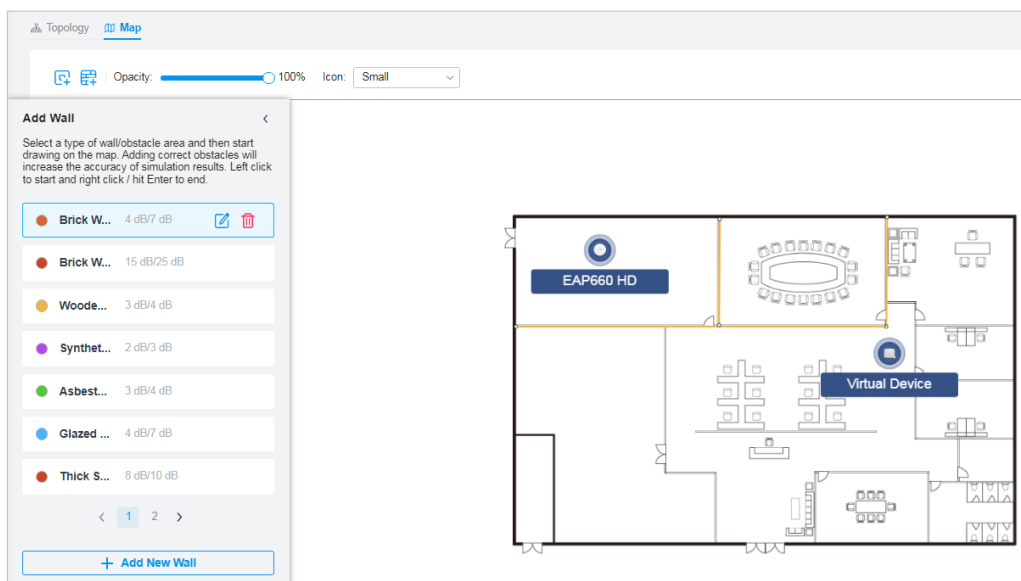

4. Click  to exit the editing status of the map.

Add Map

Add Devices and Walls

View and Export Results

**Note:**

It is required to click [Simulate](#) to generate a new heat map after editing elements on the map.

1. Click [Simulate](#) to generate the heat map. You can adjust the receiver sensitivity, show signal strength, and view the 2.4 GHz/5GHz simulation results according to your needs.

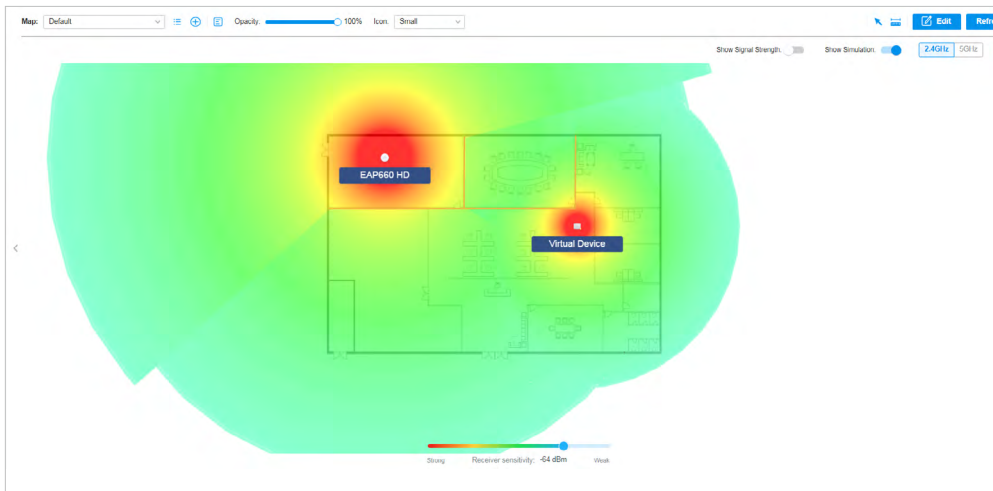

Show Signal Strength:

Enable the feature, and you can move the cursor to view the signal strength of a specific location.

Show Simulation:

Enable or disable the display of simulation results on the map.

2.4GHz  5GHz

Select 2.4GHz or 5GHz to view the simulation results of the band.

Click and follow the instruction to specify an area to view the signal strength and the corresponding percentage.

Strong Receiver sensitivity: -60 dBm Weak

Adjust the receiver sensitivity, and the new settings will take effect after refreshing the simulation.

2. (Optional) If you want to export a network coverage report, click [Export](#) on the upper right to export a report in .docx format.

### 7.3.3 Device Map

#### Prerequisite

A valid Mapbox API Access Token is required to use the Device Map function.

Visit <https://www.mapbox.com>, register an account, and obtain the default token on the account page.

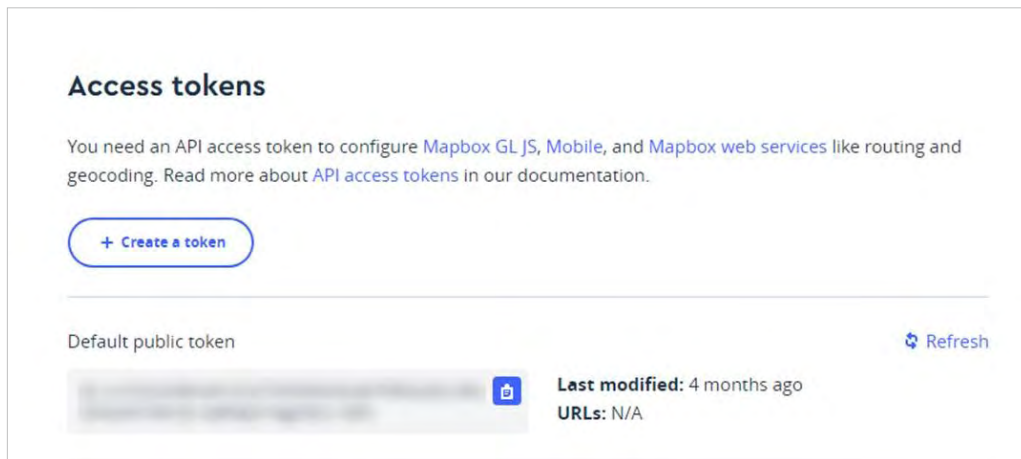

## Configuration

1. Select a site from the drop down list of **Organization** in the top-right corner. Go to **Map > Device Map**.
2. Enter the Mapbox API Access Token you obtained, then click **Confirm**.

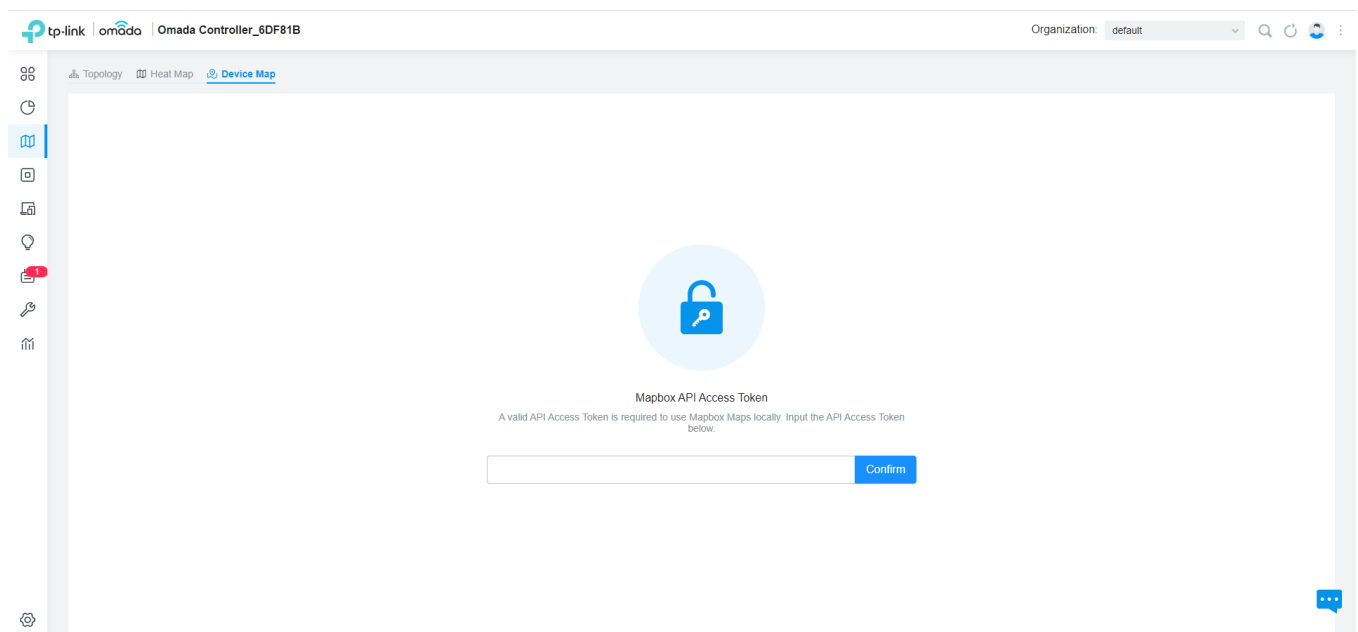

3. Select the sites that can share the token, then click **Confirm**.

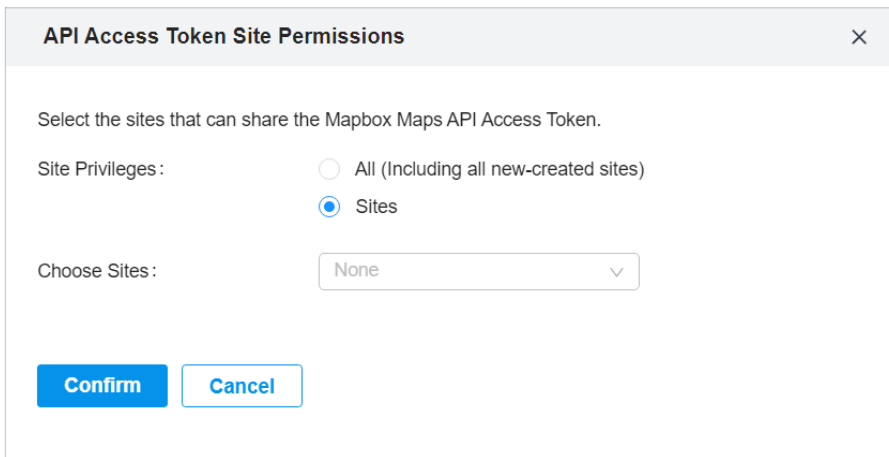

4. Use the map to manage your devices.

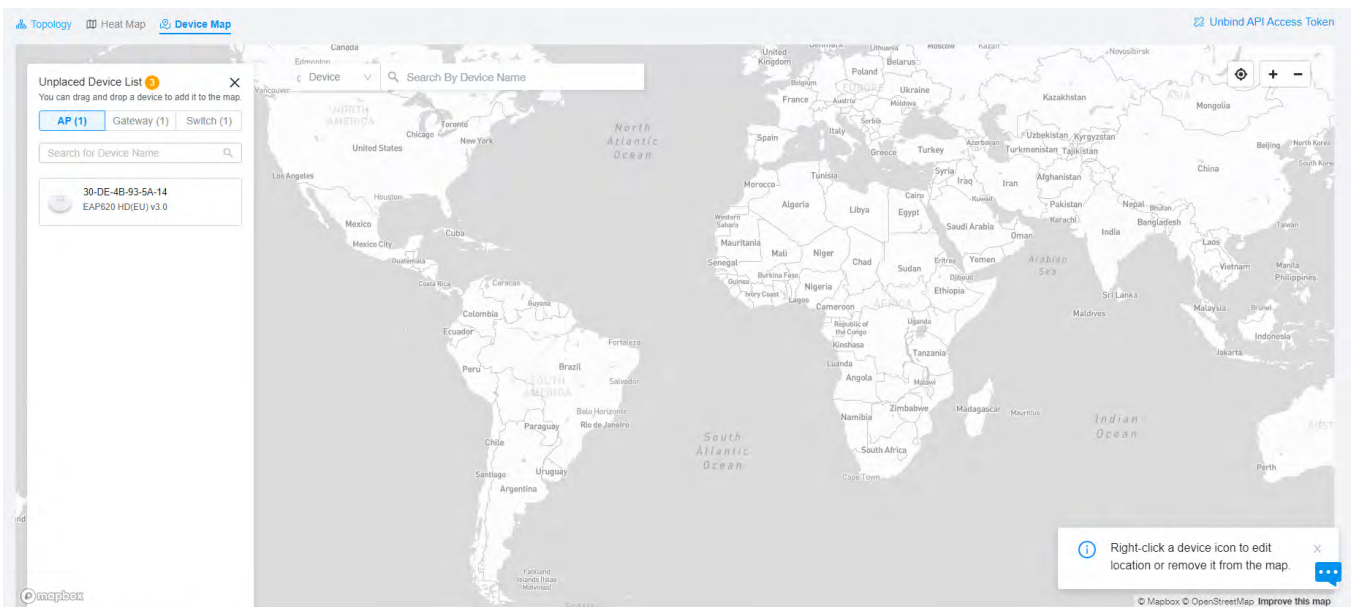

**Unplaced Device List**

Display a list of sites that are not marked on the map. You can drag and drop a site to add it to the map.

**Search bar**

Select a category and enter the keyword to search for a site or address.

Locate to current location.

Zoom in and zoom out the map.

Right-click a device icon to edit location or remove it from the map.

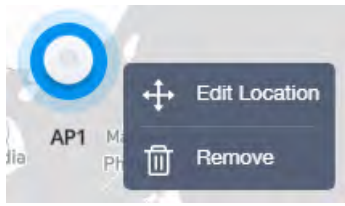

Click a device icon to view device info and edit settings.

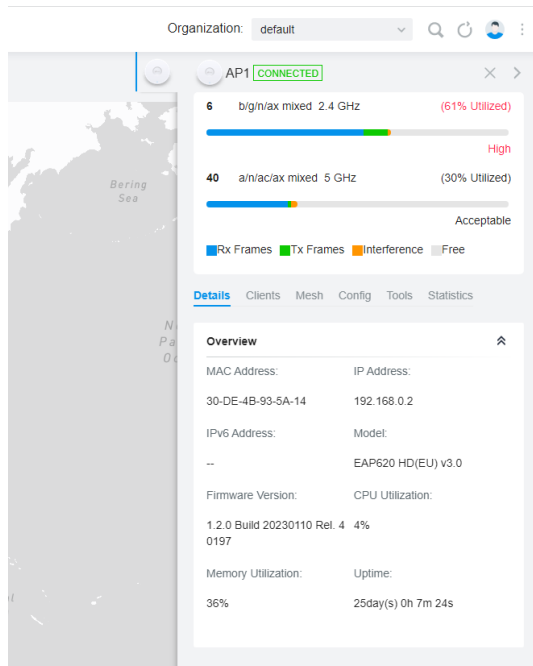

### 7.3.4 Site Map

#### Prerequisite

A valid Mapbox API Access Token is required to use the Site Map function.

Visit <https://www.mapbox.com>, register an account, and obtain the default token on the account page.

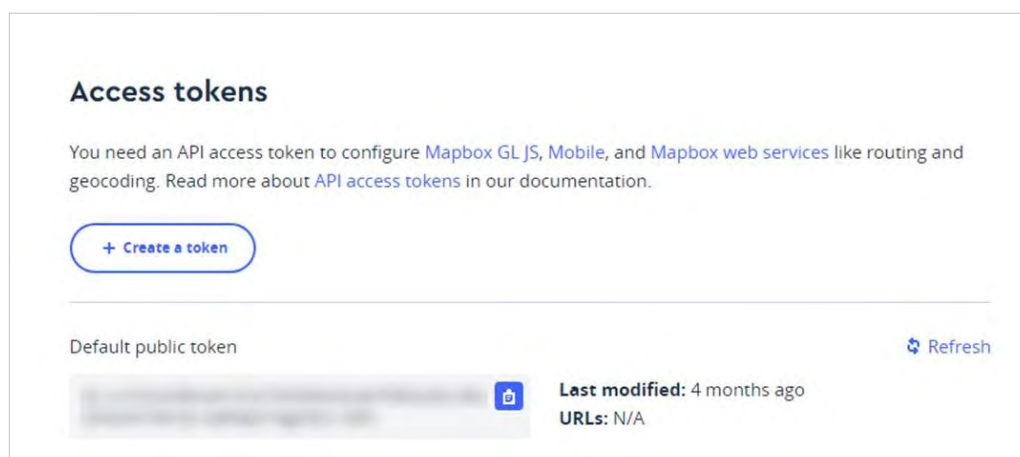

## Configuration

1. Select **Global** from the drop down list of **Organization** in the top-right corner. Go to **Dashboard > Site Map**.
2. Enter the Mapbox API Access Token you obtained, then click **Confirm**.

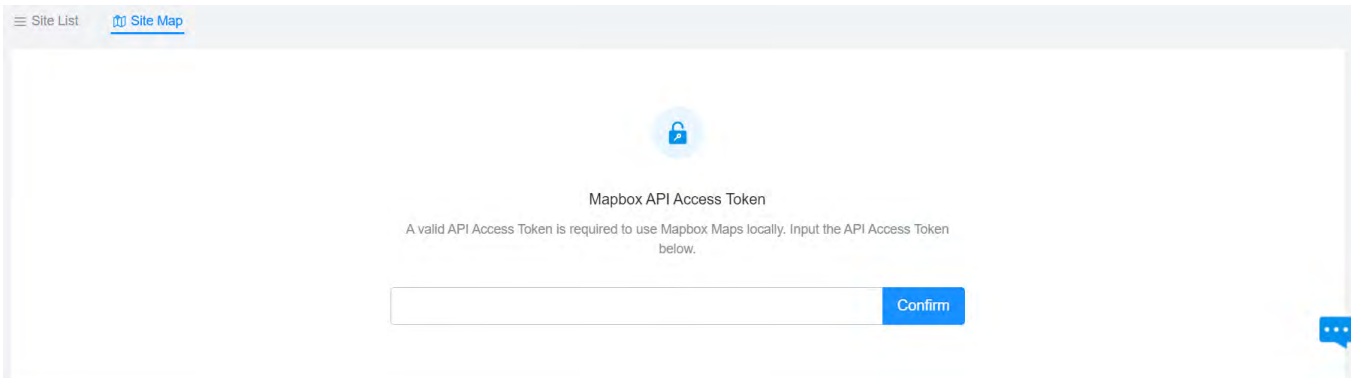

3. Select the sites that can share the token, then click **Confirm**.

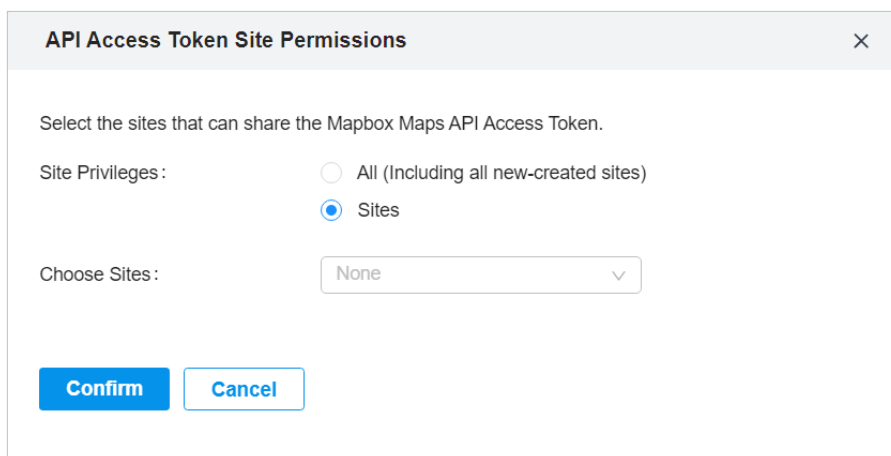

4. Use the map to manage your sites.

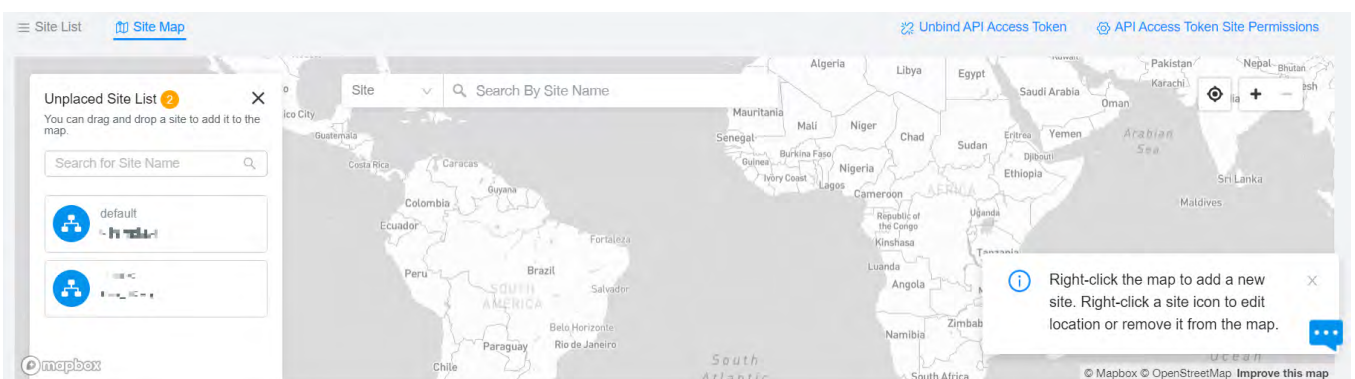

### Unplaced Site List

Display a list of sites that are not marked on the map. You can drag and drop a site to add it to the map.

### Search bar

Select a category and enter the keyword to search for a site or address.

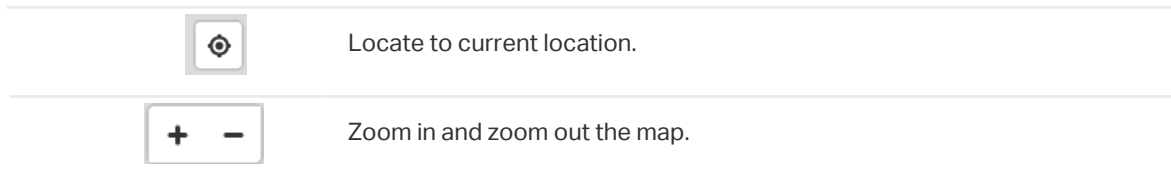

Right-click the map to add a new site.

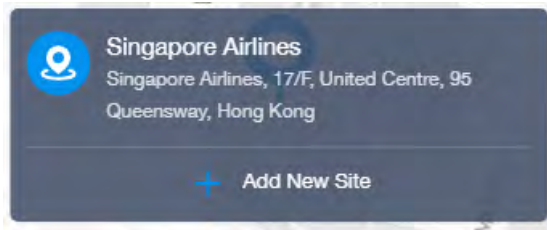

Right-click a site icon to edit location or remove it from the map.

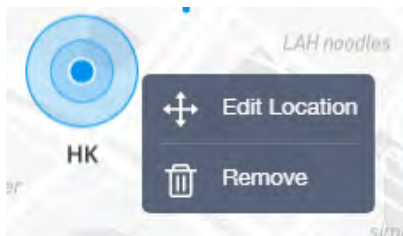

Click a site to view site info, and click Launch to access the site.

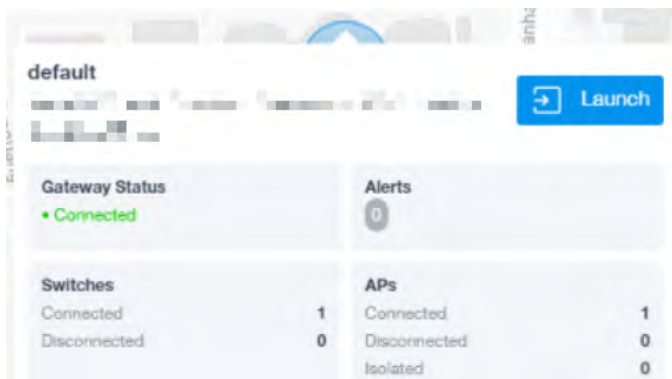

## 7.4 Monitor the Network with Report

Network Report shows the statistics of various network indicators and their changes over time, helping network administrators to intuitively and comprehensively understand the current and historical operating status of their network. Thus, it facilitates network administrators to decide whether the controller and devices needs to be upgraded and optimized. It also provides network administrators and SI with data support for reporting network conditions.

Go to [Report](#), and you can view the connection data of the devices in the topology and the statistics of various network indicators and their changes over time. Click the tabs on the top to view the statistics of specific section of the network.

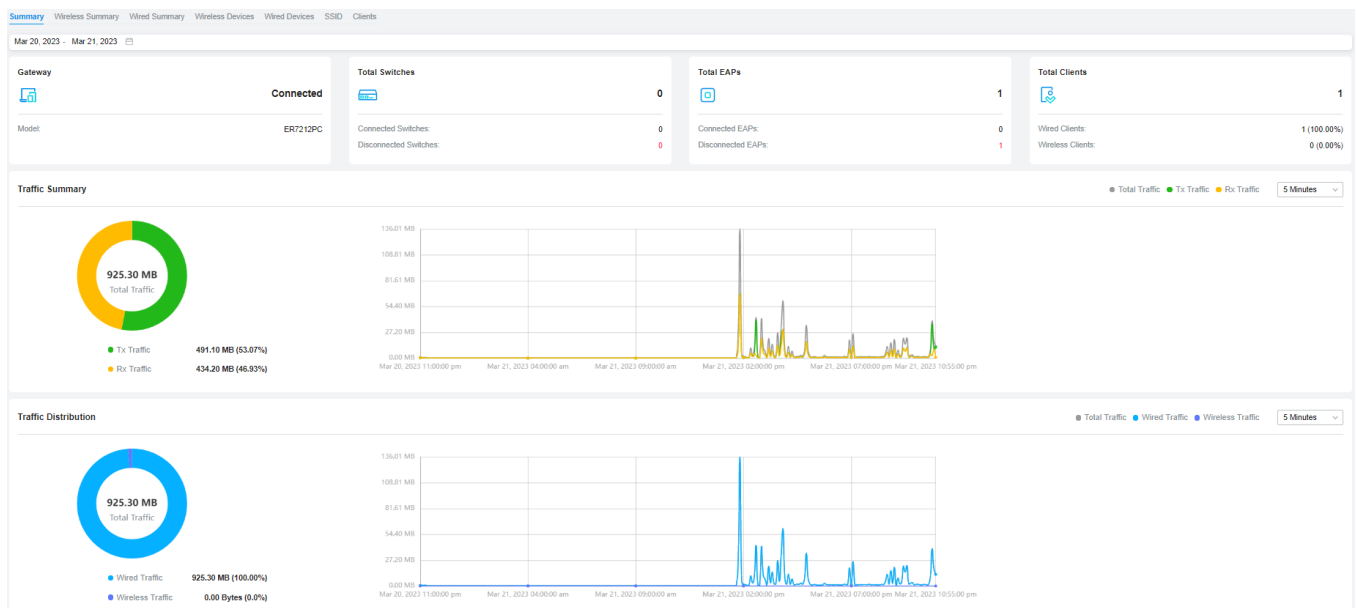

### Summary

Display the statistics summary of the whole network.

### Wireless Summary

Display the wireless statistics summary of the whole network, including data related to APs, wireless clients, and wireless traffic.

### Wired Summary

Display the wired statistics summary of the whole network, including data related to gateway, switches, wired clients, and wired traffic.

### Wireless Devices

Display details of APs in the network, including AP Traffic, CPU Utilization, Memory Utilization, Total Clients, Alerts, and Reboot Times.

### Wired Devices

Display details of gateway and switches in the network, including Traffic, CPU Utilization, Memory Utilization, Total Clients, Alerts, and Reboot Times.

### SSID

Display the statistics of SSIDs in the network, including Traffic, Total Clients, and Activities.

### Clients

Display the statistics of Clients in the network, including Distribution, Client Activities, and Client Numbers.

## 7.5 View the Statistics During Specified Period with Insight

In the *Insight* page, you can monitor the site history of connected clients, portal authorizations, and rouge APs. For a better monitoring, you can specify the time period and classify the clients and APs.

### 7.5.1 Known Clients

In Known Clients, a table lists all clients that connected to the network before in the site.

In the table, you can view the client's basic information, role and connection statistics, including download and upload traffics, connection duration, and the last time it connected to the network.

NAME	MAC ADDRESS	USER/GUEST	DOWNLOAD	UPLOAD	DURATION	LAST SEEN	ACTION
00-BE-3B-A5-CC-0F	00-BE-3B-A5-CC-0F	User	0 Bytes	0 Bytes	7m 25s	Jun 06, 2020 09:02:35 am	
04-D3-B5-29-38-B7	04-D3-B5-29-38-B7	User	0 Bytes	0 Bytes	8m 2s	Jun 02, 2020 11:52:41 am	
06-4D-02-2B-4D-8E	06-4D-02-2B-4D-8E	User	0 Bytes	0 Bytes	7m 42s	Jun 03, 2020 11:07:47 am	
08-F4-AB-7C-6C-7E	08-F4-AB-7C-6C-7E	User	0 Bytes	0 Bytes	1h 4m 45s	May 25, 2020 09:21:50 am	
0A-46-58-83-45-43	0A-46-58-83-45-43	User	430.5 MB	109.4 MB	14day(s) 1h 28m	May 29, 2020 02:18:08 pm	
0C-B5-27-6F-83-86	0C-B5-27-6F-83-86	User	59.1 MB	27.0 MB	1day(s) 3h 10m	Jun 05, 2020 01:15:31 pm	
5E-E7-AD-BB-30-49	5E-E7-AD-BB-30-49	User	0 Bytes	0 Bytes	12m 40s	Jun 02, 2020 03:43:41 pm	

Showing 1-25 of 153 records    < 1 2 3 4 5 7 >    25 /page    Go To page:  **GO**

A search bar, a time selector and three tabs are above the table for searching and filtering.

<input type="text" value="Search Name or MAC Address"/>	Enter the client name or MAC address to search the clients.
<input type="text" value="Start date - End date"/>	Filter the clients based on Last Seen.
	Click the selector to open the calendar. Click a specific date twice in the calendar to display the records on the day. To display the records of a time range, click the start date and end date in the calendar.

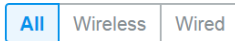

Click the tabs to filter the clients listed in the table. The three tabs can take effect simultaneously.

**All/Wireless/Wired:** Click **All** to display both wireless and wired clients. Click **Wireless** or **Wired** to display wireless or wired clients only.

**All/Users/Guests:** Click **All** to display both users and guests. Click **Users** or **Guset**s to display users or guests only. Guests are users connected to the wireless guest network. To configure guest network, refer to [3. 4 Configure Wireless Networks](#).

**All/Rate Limited/Blocked:** Click **All** to display both rate limited and blocked clients. Click **Rate Limited** or **Blocked** to display rate limited or blocked clients only. To configure Rate Limit, refer to [3. 8. 3 Rate Limit](#). To block the clients, click the  icon in the table.

You can also take actions to block or forget the client. For detailed monitor and management, click the entry in the table to open the Properties window of the client. For more details, refer to [6. 1. 2 Using the Clients Table to Monitor and Manage the Clients](#).

(For unblocked clients) Click to block the client in the site. Once blocked, the client is banned from connecting to the network in the site.

(For blocked clients) Click to unblock the client in the site.

Click to forget the client. Once forget, all statistics and history of the client in the site are dropped.

## 7. 5. 2 Past Connections

In Past Connections, a table displays information about previous client connection sessions.

In the table, you can view the client's name, MAC address, association time and duration, download and upload traffic, IP address, and the network/port it connected to.

Known Clients [Past Connections](#) Past Portal Authorizations Rogue APs

Search Name, SSID, or MAC Address  Start date - End date  Association Success (37) Association Failure (0) All (37) Users (37) Guests (0)

NAME	MAC ADDRESS	USER/GUEST	ASSOCIATION TIME	ASSOCIATED	DOWNLOAD	UPLOAD	DURATION	IP ADDRESS	AP/PORT
3C-84-6A-AF-96-50	3C-84-6A-AF-96-50	User	--	Nov 06, 2020 11:17:32 am	808 Bytes	1000 Bytes	4m 31s	192.168.0.50	--
3C-84-6A-AF-96-50	3C-84-6A-AF-96-50	User	--	Nov 06, 2020 11:32:36 am	1023 Bytes	1.17 KB	4m 30s	192.168.0.50	--
3C-84-6A-AF-96-50	3C-84-6A-AF-96-50	User	--	Nov 06, 2020 11:47:42 am	1.05 KB	1.22 KB	4m 29s	192.168.0.50	--
3C-84-6A-AF-96-50	3C-84-6A-AF-96-50	User	--	Nov 06, 2020 12:02:47 pm	541 Bytes	750 Bytes	4m 28s	192.168.0.50	--
3C-84-6A-AF-96-50	3C-84-6A-AF-96-50	User	--	Nov 06, 2020 12:17:52 pm	1.26 KB	1.41 KB	4m 59s	192.168.0.50	--
3C-84-6A-AF-96-50	3C-84-6A-AF-96-50	User	--	Nov 06, 2020 12:32:58 pm	0 Bytes	0 Bytes	2m 26s	192.168.0.50	--
3C-84-6A-AF-96-50	3C-84-6A-AF-96-50	User	--	Nov 06, 2020 12:48:02 pm	593 Bytes	750 Bytes	3m 26s	192.168.0.50	--

Showing 1-25 of 37 records < 1 2 > 25 /page Go To page:  GO

A search bar and a time selector are above the table for searching and filtering.

Search Name, SSID, or MAC Address <input type="text"/>	Enter the client name, SSID or MAC address to search the clients.
Start date - End date <input type="text"/>	Filter the clients based on Start Time.
	Click the selector to open the calendar. Click a specific date twice in the calendar to display client connection sessions on the day. To display the client connection sessions during a time range, click the start date and end date in the calendar.

### 7.5.3 Past Portal Authorizations

In Past Portal Authorizations, a table lists all clients that passed the portal authorization before.

In the table, you can view the client's name, MAC address, authorization credential, uplink and downlink traffics, authorization time and duration, IP address, and the network/port it connected to. For detailed monitoring and management, refer to [6. 2 Manage Client Authentication in Hotspot Manager](#).

NAME	MAC ADDRESS	AUTHORIZED BY	START TIME	DOWNLOAD	UPLOAD	DURATION	IP ADDRESS	AP/PORT
DESKTOP-G2N0O3C	F8-63-3F-A8-F7-96	Local User - tplink	May 29, 2020 02:28:55 pm	2.1 MB	449.2 KB	1m 25s	192.168.0.27	EAP225(Hotel)
DESKTOP-G2N0O3C	F8-63-3F-A8-F7-96	Local User - tplink	May 29, 2020 02:31:22 pm	9.4 MB	229.1 KB	41s	192.168.0.27	EAP225(Hotel)
DESKTOP-G2N0O3C	F8-63-3F-A8-F7-96	Voucher - 146564	May 29, 2020 02:33:22 pm	5.0 MB	123.3 MB	1h 20m 48s	192.168.0.27	EAP225(Hotel)

Showing 1-3 of 3 records    < 1 >    25 /page    Go To page:  **GO**

A search bar and a time selector are above the table for searching and filtering.

Enter the client name or MAC address to search the clients.

---

Filter the clients based on Start Time.

Click the selector to open the calendar. Click a specific date twice in the calendar to display the clients authorized on the day. To display the clients authorized during a time range, click the start date and end date in the calendar.

### 7. 5. 4 Switch Status

In Switch Status, a table displays information about the status of the switches managed by the controller. In the table, you can view the ports, PoE status, mode, and traffic activity of the switches.

PORT	SWITCH	NAME	POE	MODE	PROFILE	LINK STATUS	STP	TX SUM	RX SUM	TX THROUGHPUT	RX THROUGHPUT	ACTION
15	E4-C3-2A-57-71-AC	Port15	0.5W	switching	All	1000M Full	Forwarding	6.78 GB	1.12 GB	876 bps	336 bps	
16	E4-C3-2A-57-71-AC	Port16	--	switching	All	--	--	0 Bytes	0 Bytes	0	0	
17	E4-C3-2A-57-71-AC	Port17	--	switching	All	1000M Full Uplink	Forwarding	2.48 GB	20.36 GB	4.81 Kbps	3.95 Kbps	
18	E4-C3-2A-57-71-AC	Port18	--	switching	All	--	--	0 Bytes	0 Bytes	0	0	
19	E4-C3-2A-57-71-AC	Port19	--	switching	All	--	--	237.39 KB	21.24 KB	0	0	
20	E4-C3-2A-57-71-AC	Port20	--	switching	All	--	--	0 Bytes	0 Bytes	0	0	

Showing 1-25 of 28 records    < 1 2 >    25 /page    Go To page:  **GO**

A search bar and two tabs are above the table for searching and filtering. You can also click the icons in the Action column for quick operation.

Enter the switch or name to search.

**Overview** PoE Counters

Click the tabs to filter the switch ports listed in the table. The two tabs can take effect simultaneously.

**All** Connected Disconnected

**Overview/PoE/Counters:** Click **Overview** to display the general status of each port. Click **PoE** to display the PoE configurations and status of each port. Click **Counters** to display TX and RX rates for each port.

**All/Connected/Disconnected:** Filter the ports by their link status. Click **All** to display information of all ports. Click **Connected** or **Disconnected** to display all connected or disconnected ports.

Click to edit the configurations of the port.

(Only for the PoE port that is connected to a PD) Click the button and the port will stop to supply power to the connected PD momentarily in order to reboot the PD.

The listed information when you select **Overview** on the first tab is explained as follows.

<b>Port</b>	<p>Display the port number and status of the port .</p> <ul style="list-style-type: none"> <li><span style="color: orange;">■</span> <b>10/100 Mbps:</b> The port is running at 10/100 Mbps.</li> <li><span style="color: green;">■</span> <b>1000 Mbps:</b> The port is running at 1000 Mbps.</li> <li><span style="color: cyan;">■</span> <b>2.5 Gbps:</b> The port is running at 2.5 Gbps.</li> <li><span style="color: blue;">■</span> <b>10 Gbps:</b> The port is running at 10 Gbps.</li> <li><span style="color: gray;">■</span> <b>Disabled:</b> The port is disabled.</li> <li><span style="color: black;">■</span> <b>Disconnected:</b> The port is enabled but connects to no devices or clients.</li> <li><span style="color: blue;">⚡</span> <b>PoE:</b> The PoE port is connected to a powered device (PD).</li> <li><span style="color: blue;">^</span> <b>Uplink:</b> The port is an uplink port connected to WAN.</li> <li><span style="color: blue;">👁</span> <b>Mirroring:</b> The port is a mirroring port that is mirroring another switch port.</li> <li><span style="color: blue;">🚫</span> <b>STP Blocking:</b> The port is in the Blocking status in Spanning Tree. It receives and sends BPDU (Bridge Protocol Data Unit) packets to maintain the spanning tree. Other packets are dropped.</li> </ul>
<b>Switch</b>	Display the MAC address or the alias of the switch.
<b>Name</b>	Display the name of the port.
<b>PoE</b>	<p>Display the PoE status of the port.</p> <ul style="list-style-type: none"> <li><span style="color: blue;">--:</span> PoE is disabled</li> <li><span style="color: blue;">_W:</span> Display the power output of the port in watts.</li> </ul>

<b>Mode</b>	<p>Display the operation mode of the port.</p> <p><b>Switching:</b> The default mode.</p> <p><b>Mirroring:</b> The network traffic of this port will receive the mirrored traffic from its mirrored port.</p> <p><b>Aggregating:</b> The port is a part of an aggregate link</p>
<b>Profile</b>	Display the switch port profile that takes effect on the port.
<b>Link Status</b>	Display the connection speed and duplex mode of the port.
<b>STP</b>	Display the Spanning Tree Protocol (STP) mode.
<b>TX Sum</b>	Display the amount of transmitted data.
<b>RX Sum</b>	Display the amount of received data.
<b>TX Throughput</b>	Display the transmit throughput rate.
<b>RX Throughput</b>	Display the receive throughput rate.

The listed information when you select **PoE** on the first tab is explained as follows.

<b>Port</b>	<p>Display the port number and status of the port .</p> <ul style="list-style-type: none"> <li><span style="color: orange;">■</span> <b>10/100 Mbps:</b> The port is running at 10/100 Mbps.</li> <li><span style="color: green;">■</span> <b>1000 Mbps:</b> The port is running at 1000 Mbps.</li> <li><span style="color: cyan;">■</span> <b>2.5 Gbps:</b> The port is running at 2.5 Gbps.</li> <li><span style="color: blue;">■</span> <b>10 Gbps:</b> The port is running at 10 Gbps.</li> <li><span style="color: gray;">■</span> <b>Disabled:</b> The port is disabled.</li> <li><span style="color: black;">■</span> <b>Disconnected:</b> The port is enabled but connects to no devices or clients.</li> <li><span style="color: gray;">⚡</span> <b>PoE:</b> The PoE port is connected to a powered device (PD).</li> <li><span style="color: gray;">^</span> <b>Uplink:</b> The port is an uplink port connected to WAN.</li> <li><span style="color: gray;">👁</span> <b>Mirroring:</b> The port is a mirroring port that is mirroring another switch port.</li> <li><span style="color: gray;">⊘</span> <b>STP Blocking:</b> The port is in the Blocking status in Spanning Tree. It receives and sends BPDU (Bridge Protocol Data Unit) packets to maintain the spanning tree. Other packets are dropped.</li> </ul>
<b>Switch</b>	Display the MAC address or the alias of the switch.
<b>Name</b>	Display the name of the port.

PoE	Display the PoE status of the port.  --: PoE is disabled.  _W: Display the power output of the port in watts.
PD Class	Display the power requirement of the PD connected to the PoE port.
Power	Display the power output of the port in watts.
Voltage	Display the voltage output in volts.
Current	Display the current output in amperes.

The listed information when you select **Counters** on the first tab is explained as follows.

Port	<p>Display the port number and status of the port .</p> <ul style="list-style-type: none"> <li> <b>10/100 Mbps:</b> The port is running at 10/100 Mbps.</li> <li> <b>1000 Mbps:</b> The port is running at 1000 Mbps.</li> <li> <b>2.5 Gbps:</b> The port is running at 2.5 Gbps.</li> <li> <b>10 Gbps:</b> The port is running at 10 Gbps.</li> <li> <b>Disabled:</b> The port is disabled.</li> <li> <b>Disconnected:</b> The port is enabled but connects to no devices or clients.</li> <li> <b>PoE:</b> The PoE port is connected to a powered device (PD).</li> <li> <b>Uplink:</b> The port is an uplink port connected to WAN.</li> <li> <b>Mirroring:</b> The port is a mirroring port that is mirroring another switch port.</li> <li> <b>STP Blocking:</b> The port is in the Blocking status in Spanning Tree. It receives and sends BPDU (Bridge Protocol Data Unit) packets to maintain the spanning tree. Other packets are dropped.</li> </ul>
Switch	Display the MAC address or the alias of the switch.
TX Bytes	Display the number of transmitted bytes.
TX Frames	Display the number of transmitted frames.
TX Multicast	Display the number of transmitted multicast packets.
TX Broadcast	Display the number of transmitted broadcast packets.
TX Errors	Display the number of transmitted error packets.
RX Bytes	Display the number of received bytes.
RX Frames	Display the number of received frames.

**RX Multicast** Display the number of received multicast packets.

**RX Broadcast** Display the number of received broadcast packets.

**RX Errors** Display the number of received error packets.

### 7.5.5 Port Forwarding Status

In Port Forwarding Status, a table displays information about the port forwarding entries used by the gateway managed by the controller.

NAME	INTERFACE	SOURCE IP	SOURCE PORT	DESTINATION IP	DESTINATION PORT	PROTOCOL	PACKETS	BYTES	ACTION
Lab		172.31.53.2/24	8043	192.168.0.16	8043	TCP&UDP	0	0 Bytes	
TestA		0.0.0.0/0	443	192.168.0.22	443	UDP	0	0 Bytes	
TestB		10.0.0.16/24	8080	192.168.0.16	8080	TCP	0	0 Bytes	

Showing 1-3 of 3 records < 1 > 25 /page Go To page:  **GO**

A tab is above the table for filtering. You can also click the icons in the Action column for quick operation.

Click the tab to filter the port forwarding entries listed in the table.

**User-defined/UPnP:** Click **User Defined** to display the port forwarding entries created by the user. Click **UPnP** to display the UPnP port forwarding entries.

Click to edit the configurations of the port forwarding entry.

The listed information is explained as follows.

**Name** Display the name of the port forwarding entry.

**Interface** Display the WANs used by the port forwarding entry.

**Source IP** (Only for user-defined entries) Display the source IP address.

**A specific IP address/Mask:** The specified source IP address.

**0.0.0.0/0:** All IP addresses are set as the source IP address.

**Source Port** The traffic through the source port, also known as internal port, will be forwarded to the LAN.

**Destination IP** Display the destination IP address, and it will receive the forwarded port traffic.

**Destination Port** Display the destination port, also known as internal port, that will receive the forwarded traffic.

**Protocol** Display the protocol that will be forwarded.

Packets	Display the number of transferred packets.
Bytes	Display the number of transferred bytes.
Lease Duration	(Only for UPnP port forwarding) Display the uptime of the port forwarding entry.

## 7.5.6 VPN Status

In VPN Status, a table displays the existing VPN tunnels and corresponding information.

IPsec VPN		OpenVPN/PPTP/L2TP							
NAME	SPI	DIRECTION	TUNNEL ID	DATA FLOW	PROTOCOL	AH AUTHENTICATION	ESP AUTHENTICATION	ESP ENCRYPTION	ACTION
ipsec_tunnel1	333130773	in	100.64.111.102 100.64.111.103	192.168.0.101/32 192.168.1.101/32	ESP	--	SHA1	AES-256	
ipsec_tunnel5	325820407	out	100.64.111.102 100.64.111.103	192.168.0.101/32 192.168.1.101/32	ESP	--	SHA1	AES-256	
--	339772494	in	172.16.100.102 172.16.100.103	172.16.100.102/32[udp/12f] 172.16.100.103/32[udp/12f]	ESP	--	SHA1	3DES	
--	332691504	out	172.16.100.102 172.16.100.103	172.16.100.102/32[udp/12f] 172.16.100.103/32[udp/12f]	ESP	--	SHA1	3DES	

Showing 1-4 of 4 records < 1 > 25 /page Go To page:  GO

A tab is above the table for filtering. You can also click the icons for quick operation.

	Click the tab to filter the routing information listed in the table.
	When you select OpenVPN/PPTP/L2TP, you can further choose Server or Client.
	(Only for OpenVPN/PPTP/L2TP) Filter the entries.
	Click to configure the entry.
	(Only for OpenVPN/PPTP/L2TP) Click to terminate the VPN tunnel.
	(Only for OpenVPN/PPTP/L2TP) Click to choose more listed information to be displayed in the table.

The listed information of IPsec VPN table is explained as follows.

Name	Display the name of the IPsec VPN entry.
SPI	Display the Security Parameter Index.
Direction	Display the direction of the IPsec VPN process.

<a href="#">Tunnel ID</a>	Display the local and remote IP address/name. The arrow indicates the traffic direction.
<a href="#">Data Flow</a>	Display local and remote subnet. The arrow indicates the direction.
<a href="#">Protocol</a>	Display the authentication and encryption protocol of the entry.
<a href="#">AH Authentication</a>	Display checksum algorithms of the entry.
<a href="#">ESP Authentication</a>	Display the algorithms for ESP authentication.
<a href="#">ESP Encryption</a>	Display the algorithms for ESP encryption.

IPsec VPN <a href="#">OpenVPN/PPTP/L2TP</a> <a href="#">Server</a> <a href="#">Client</a>							
USER	INTERFACE	TYPE ▼	LOCAL IP	REMOTE LOCAL IP	DNS	UPTIME	ACTION ⋮
i2tp	SFP WAN	L2TP Server (Network Ext...	172.31.237.1	192.168.102.2	8.8.8.8	0d 0h 5m	
pptp	WAN/LAN1	PPTP Server (Network Ext...	172.31.94.2	192.168.103.4	8.8.8.8	0d 0h 2m	

Showing 1-2 of 2 records < 1 > 25 /page Go To page:  [GO](#)

The listed information of OpenVPN/PPTP/L2TP (Server) table is explained as follows (some information listed below is hidden by default). You can further filter the entries based on their type.

<a href="#">User</a>	Display the username of the remote user.
<a href="#">Interface</a>	Display the interface that the traffic goes through.
<a href="#">Type</a>	Display the connection type.
<a href="#">Local IP</a>	Display the local IP address of the VPN tunnel.
<a href="#">Remote Local IP</a>	Display the IP address of the remote user of the VPN tunnel.
<a href="#">DNS</a>	Display the DNS address of the VPN tunnel.
<a href="#">Download Pkts</a>	Display the amount of data downloaded as packets.
<a href="#">Download Bytes</a>	Display the amount of data downloaded as bytes.
<a href="#">Upload Pkts</a>	Display the amount of data uploaded as bytes.
<a href="#">Upload Bytes</a>	Display the amount of data uploaded as bytes.

**Uptime**

Display the time duration that the VPN tunnel has been active.

INTERFACE	TYPE	REMOTE LOCAL IP	DNS	UPTIME	ACTION
SFP WAN	L2TP Client	172.31.237.1	8.8.8.8	0d 0h 9m	
WAN/LAN1	PPTP Client	172.31.94.2	8.8.8.8	0d 0h 6m	
WAN/LAN2	OpenVPN Client	192.168.104.5	8.8.8.8		

Showing 1-3 of 3 records < 1 > 25 /page Go To page:  **GO**

The listed information of OpenVPN/PPTP/L2TP (Client) table is explained as follows (some information listed below is hidden by default). You can further filter the entries based on their type.

**Interface**

Display the interface that the traffic goes through.

**Tunnel**

Display the name of the VPN client.

**Type**

Display the connection type.

**Remote Local IP**

Display the IP address of the remote user of the VPN tunnel.

**DNS**

Display the DNS address of the VPN tunnel.

**Download Pkts**

Display the amount of data downloaded as packets.

**Download Bytes**

Display the amount of data downloaded as bytes.

**Upload Pkts**

Display the amount of data uploaded as bytes.

**Upload Bytes**

Display the amount of data uploaded as bytes.

**Uptime**

Display the time duration that the VPN tunnel has been active.

## 7.5.7 Routing Table

Routing Table displays information of routing entries that have taken effect.

ID	DESTINATION IP/SUBNETS	NEXT HOP	INTERFACE	METRIC
1	0.0.0.0/0	10.0.0.1	WAN1	0
2	10.0.0.0/22	0.0.0.0	WAN1	0
3	10.0.0.1	0.0.0.0	WAN1	0
4	127.0.0.0/8	0.0.0.0	lo	0
5	10.10.10.0/24	0.0.0.0	LAN329457056	0
6	192.168.0.0/24	0.0.0.0	LAN1	0

Showing 1-6 of 6 records < 1 > 25 /page Go To page:  GO

NAME	DESTINATION IP/SUBNETS	NEXT HOP	DISTANCE	ACTION
E4-C3-2A-57-71-AC	0.0.0.0/0	192.168.0.1	254	
E4-C3-2A-57-71-AC	192.168.0.0/24	192.168.0.11	0	

Showing 1-2 of 2 records < 1 > 25 /page Go To page:  GO

A tab is above the table for filtering. You can also click the icons in the Action column for quick operation.

Click the tab to filter the routing information listed in the table.

**Gateway/Switch:** Click to display the routing information of the gateway or the switch.

(Only for switch) Click to configure the static routes.

The listed information is explained as follows.

**Destination IP/Subnets** Display the destination IP addresses of the routing entry.

**Next Hop** Display the IP address of the next hop.

**Interface** (Only for Gateway) Display the interface that the traffic of the entry goes through.

**Metric** (Only for Gateway) Display the number of hops before reaching the destination. Generally, if there are a few routing entries with the same destination, the routing with the lowest metric will be used.

**Distance** (Only for Switch) Display the administrative distance of the routing entry. It is used to decide the priority among routes to the same destination. Among routes to the same destination, the route with the lowest distance value will be used.

## 7.5.8 Dynamic DNS

In Dynamic DNS, a table displays information about the uses of the dynamic DNS services. You can click  in the Action column to edit the entry.

SERVICE	INTERFACE	STATUS	USERNAME	DOMAIN NAME	IP	LAST UPDATED	ACTION
DynDNS	WAN	connecting	AA	www.test1.com	10.0.3.93	Mar 18, 2021 12:34:45 pm	
NO-IP	WAN	--	AA	www.test2.com	--	--	

Showing 1-2 of 2 records < 1 > 25 /page Go To page:  **GO**

**Service** Display the name of the DDNS service.

**Interface** Display the WANs used by the DDNS entry.

**Status** Display the status of the latest DDNS update.

**Username** Display the username of the DDNS account.

**Domain Name** Display domain name registered with the DDNS service.

**IP** Display the IP address of the domain name.

**Last Updated** Display the time when the IP address of the domain name was last updated.

## 7.5.9 Rogue APs

A rogue AP is an access point that has been installed on a secure network without explicit authorization from a system administrator. In Rogue APs, you can scan rogue APs and view the rogue APs scanned before.

NAME/SSID	BSSID	CHANNEL	SECURITY	BEACON	LOCATION	SIGNAL	LAST SEEN
ChinaNet-gcvZ	48-A7-4E-88-8B-C8	11 (11ng)	WPA-Personal	100	<a href="#">Nearest B0-95-75-E6-48-C2</a>	100% (-14dBm)	May 27, 2020 02:01:20 pm
yangxin2	00-0A-EB-13-7A-FF	9 (11ng)	WPA-Personal	100	<a href="#">Nearest B0-95-75-E6-48-C2</a>	100% (-15dBm)	May 27, 2020 02:01:20 pm
mmmmmmmm	54-A7-03-57-C4-E5	6 (11ng)	WPA-Personal	100	<a href="#">Nearest B0-95-75-E6-48-C2</a>	100% (-34dBm)	May 27, 2020 02:01:20 pm
Xiaomi_14CD	EC-41-18-E6-14-CE	1 (11ng)	WPA-Personal	100	<a href="#">Nearest B0-95-75-E6-48-C2</a>	100% (-43dBm)	May 27, 2020 02:01:20 pm
nxclly	8C-AB-8E-99-76-B0	13 (11ng)	WPA-Personal	100	<a href="#">Nearest B0-95-75-E6-48-C2</a>	100% (-50dBm)	May 27, 2020 02:01:20 pm
midea_e2_2087	3C-2C-94-20-C9-52	6 (11ng)	WPA-Personal	100	<a href="#">Nearest B0-95-75-E6-48-C2</a>	98% (-51dBm)	May 27, 2020 02:01:20 pm
ChinaNet-eGaN	80-41-26-05-15-64	10 (11ng)	WPA-Personal	100	<a href="#">Nearest B0-95-75-E6-48-C2</a>	83% (-57dBm)	May 27, 2020 02:01:20 pm
ChinaNet-y7Fk	DC-A3-33-B0-C2-12	1 (11ng)	WPA-Personal	100	<a href="#">Nearest B0-95-75-E6-48-C2</a>	80% (-58dBm)	May 27, 2020 02:01:20 pm
ChinaNet-azsL	94-BF-80-88-33-C0	7 (11ng)	WPA-Personal	100	<a href="#">Nearest B0-95-75-E6-48-C2</a>	20% (-82dBm)	May 27, 2020 02:01:20 pm

Showing 1-25 of 75 records    < 1 2 3 >    25 /page    Go To page:  **GO**

Enter the client name or MAC address to search the clients.

 - 

Filter the rogue APs based on Last Seen.

Click the selector to open the calendar. Click a specific date twice in the calendar to display the rogue APs scanned on the day. To display the scanned AP during a time range, click the start date and end date in the calendar.

Click the tab to filter the rogue APs listed in the table based on the frequency band.

Click to scan rogue APs. It may take several minutes, and the wireless service may be influenced during scanning.

**BSSID**

A string with a similar form as MAC address to recognize access points.

**Channel**

Displays the operation channel and standard of the rogue AP.

**Security**

Displays the security strategy of the rogue AP.

**Beacon**

Displays the beacon interval of the rogue AP.

Beacons are transmitted periodically by the EAP to announce the presence of a wireless network for the clients, and the interval means how often the AP send a beacon to clients.

**Location**

Displays the managed AP nearest to the rogue AP. You can click the nearest AP to open its Properties window.

---

Signal	Displays the signal strength in percentage and dBm.
Last Seen	Display the last time that the rogue AP was scanned by the controller.

---

## ♥ 7.6 View and Manage Logs

The controller uses logs to record the activities of the system, devices, users and administrators, which provides powerful supports to monitor operations and diagnose anomalies. On the Log page, you can conveniently monitor the logs in [7.6.1 Alerts](#) and [7.6.2 Events](#), and configure their notification levels in [7.6.3 Notifications](#).

All logs can be classified from the following four aspects.

- **Occurred Hierarchies**

Two categories in occurred hierarchies are Controller and Site, which indicate the log activities happened, respectively, at the controller level and in the certain site. Only Master Administrators can view the logs happened at the controller level.

- **Notifications**

Two categories in notifications are Event and Alert, and you can classify the logs into them by yourself.

- **Severities**

Three levels in severities are Error, Warning, and Info, whose influences are ranked from high to low.

- **Contents**

Four types in contents are Operation, System, Device, and Client, which indicate the log contents relating to.

## 7.6.1 Alerts

Alerts are the logs that need to be noticed and archived specially. You can configure the logs as Alerts in Notifications, and all the logs configured as Alerts are listed under the Alerts tab for you to search, filter, and archive.

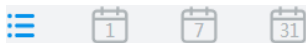

Click to change the view mode for a better overview.

Displays the logs in a table.

Displays the logs in a day/week/month. To change the time, click or . To jump back to the current one, click [Today/This Week/This Month](#).

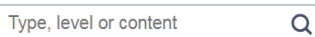

Enter the content types, severity levels, or key words to search the logs.

Click the tabs to filter the logs listed in the table. The two tabs can take effect simultaneously.

**Unarchived/Archived:** Click the tab to filter the unarchived and archived logs. You can click and [Archive All](#) to archive a single log and all, respectively.

**All/Errors/Warnings:** Click [All](#) to display logs in both Error, Warning, and Info levels. Click [Errors](#) or [Warnings](#) to display logs in Error or Warning levels only.

### Content

Displays the log types and detailed message. You can click the device name, client name to open its Properties window for detailed information.

### Time

Displays when the activity happened.

Archive All

Click to archive all unarchived logs.

Click to archive the log entry.

Click and select the log types to delete the corresponding alert logs. Once deleted the archived alerts cannot be recovered. The unarchived alerts cannot be deleted.

## 7.6.2 Events

Events are the logs that can be viewed but have no notifications. You can configure the logs as Events in Notifications, and all the logs configured as Events are listed under the Events tab for you to search and filter.

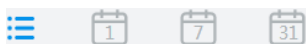

Click to change the view mode.

Displays the logs in a table.

 Displays the logs in a day/week/month. To change the time, click or . To jump back to the current one, click [Today/This Week/This Month](#).

Enter the content types, severity levels, or key words to search the logs.

Click and select the log types to delete the corresponding event logs.

**All**  Errors  Warnings  Info

Click the tabs to filter the logs listed in the table. The two tabs can take effect simultaneously.

**All**  Operation  System  Device  Client

**All/Errors/Warnings/Info:** Click **All** to display logs in both Error and Warning levels. Click **Errors**, **Warnings** or **Info** to display logs in the corresponding level only.

**All/Operation/System/Device/Client:** Click **All** to display all types of logs. Click **Operation** or **System** or **Device** or **Client** to display the corresponding type of logs only.

### Content

Displays the log types and detailed message. You can click the device name, client name to open its Properties window for detailed information.

### Time

Displays when the activity happened.

## 7.6.3 Notifications

In Notifications, you can find all kinds of activity logs classified by the content and specify their notification categories as Event and Alert for the current site. Also, you can enable Email for the logs. With proper configurations, the controller will send emails to the administrators when it records the logs.

Alerts				Events				Notifications				Reset to Default			
Operation				System				Device				Client			
Advanced Features Enabled	<input checked="" type="checkbox"/>	Event	<input type="checkbox"/>	Alert	<input type="checkbox"/>	Email									
Management VLAN Changed	<input checked="" type="checkbox"/>	Event	<input type="checkbox"/>	Alert	<input type="checkbox"/>	Email									
Voucher Created	<input checked="" type="checkbox"/>	Event	<input type="checkbox"/>	Alert	<input type="checkbox"/>	Email									
Voucher Deleted	<input checked="" type="checkbox"/>	Event	<input type="checkbox"/>	Alert	<input type="checkbox"/>	Email									
Rolling Upgrade Triggered	<input checked="" type="checkbox"/>	Event	<input type="checkbox"/>	Alert	<input type="checkbox"/>	Email									
Device Adopted	<input checked="" type="checkbox"/>	Event	<input type="checkbox"/>	Alert	<input type="checkbox"/>	Email									
Device Adoption Failed	<input checked="" type="checkbox"/>	Event	<input checked="" type="checkbox"/>	Alert	<input type="checkbox"/>	Email									
Device Adoption in Batch	<input checked="" type="checkbox"/>	Event	<input type="checkbox"/>	Alert	<input type="checkbox"/>	Email									
Device Rebooted	<input checked="" type="checkbox"/>	Event	<input type="checkbox"/>	Alert	<input type="checkbox"/>	Email									
Device Reboot Failed	<input checked="" type="checkbox"/>	Event	<input checked="" type="checkbox"/>	Alert	<input type="checkbox"/>	Email									

To specify the logs as Alert/Event, click the corresponding checkboxes of logs and click [Apply](#). The following icons and tab are provided as auxiliaries.

[Reset to Default](#)

Click to reset all notification configurations in the current site to the default.

[Operation](#) System Device Client

Click the tabs to display the configurations of corresponding log types.

Event  Alert

Enable the checkboxes to specify the activity logs as Events/Alerts, and then the recorded logs will be displayed under the Events/Alerts tab. If both of them are disabled, the controller will not record the activity logs.

Email

Enable the checkboxes to specify the activity logs as alert logs. With proper settings in Site and Admin, the controller can send emails to notify the administrators and viewers of the site's alert logs once generated.

This icon appears when the configuration of a log is changed but has not been applied. Click it to reset the configuration of the log to the default.

The Email checkboxes are used to enable Alert Emails for the logs. To make sure the administrators and viewers can receive alert emails of the site, follow the following steps:

- 1) Enable Mail Server
- 2) Enable Alert Emails in Site
- 3) Enable Alert Emails in Admin
- 4) Enable Alert Emails in Log

Enable Mail Server

Enable Alert Emails in Site

Enable Alert Emails in Admin

Select [Global](#) from the drop-down list of [Organization](#) in the upper right corner. Go to [Settings](#) > [Controller Settings](#). In the [Mail Server](#) section, enable SMTP Server and configure the parameters. Then click [Save](#).

### Mail Server

**i** With the Mail Server, the controller can send emails for resetting your password, pushing notifications, and delivering the system logs. For security reasons, we recommend that you configure Mail Server carefully.

SMTP Server:  Enable

SMTP:

Port:  (1-65535)

SSL:  Enable

Authentication:  Enable

Sender Address:  (Optional)

Test SMTP Server: Send Test Email to

<a href="#">SMTP</a>	Enter the URL or IP address of the SMTP server according to the instructions of the email service provider.
<a href="#">Port</a>	Configure the port used by the SMTP server according to the instructions of the email service provider.
<a href="#">SSL</a>	Enable or disable SSL according to the instructions of the email service provider. SSL (Secure Sockets Layer) is used to create an encrypted link between the controller and the SMTP server.
<a href="#">Authentication</a>	Enable or disable Authentication according to the instructions of the email service provider. If Authentication is enabled, the SMTP server requires the username and password for authentication.
<a href="#">Username</a>	When Authentication is enabled, enter your email address as the username.
<a href="#">Password</a>	When Authentication is enabled, enter the authentication code as the password, which is provided by the email service provider when you enable the SMTP service.
<a href="#">Sender Address</a>	(Optional) Specify the sender address of the email. If you leave it blank, the controller uses your email address as the Sender Address.
<a href="#">Test SMTP Server</a>	Test the Mail Server configuration by sending a test email to an email address that you specify.

Enable Mail Server

Enable Alert Emails in Site

Enable Alert Emails in Admin

1. Select a site from the drop-down list of [Organization](#) in the upper right corner. Go to [Site Settings](#) > [Log](#) > [Notifications](#) and enable [Alert Emails](#).

Alert Emails:

Enable alert emails [i](#)

Send similar alerts within  seconds in one email. [i](#)

[i](#) Note that when the number of alerts reaches 100, the log will be sent immediately.

2. (Optional) On the same page, enable [Send similar alerts within seconds in one email](#) and specify the time interval. When enabled, the similar alerts generated in each time period are collected and sent to administrators and viewers in one email.
3. Click [Save](#).

Enable Alert Emails in Site

Enable Alert Emails in Admin

Enable Alert Emails in Log

Select [Global](#) from the drop-down list of [Organization](#) in the upper right corner. Go to [Admin](#) and configure Alert Emails for the administrators and viewers to receive the emails. Click [+ Add New Admin](#)

[Account](#) to create an account or click [✎](#) to edit an account. Enter the email address in [Email](#) and enable [Alert Emails](#). Click [Create](#) or [Save](#).

### Edit Account

Username:

Change Password:  Enable

Role:  ▾

Site Privileges:  All (Including all new-created sites)  
 Sites

Device Permissions:  Adopt Devices  
 Manage Devices (Move to Site, Restart, Upgrade and Forget)

Email:

Alert Emails:  Enable ⓘ

[Save](#)[Cancel](#)

Enable Alert Emails in Site

Enable Alert Emails in Admin

Enable Alert Emails in Log

Go to [Log](#) and click [Notifications](#). Click a tab of content types and enable [Email](#) for the activity logs that the controller emails administrators. Click [Save](#).

Alerts
Events
Notifications
Reset to Default

Operation
System
Device
Client

Reboot Schedule Executed	<input checked="" type="checkbox"/> Event	<input type="checkbox"/> Alert	<input checked="" type="checkbox"/> Email	
Reboot Schedule Execution Failed	<input checked="" type="checkbox"/> Event	<input checked="" type="checkbox"/> Alert	<input checked="" type="checkbox"/> Email	
PoE Schedule Executed	<input checked="" type="checkbox"/> Event	<input type="checkbox"/> Alert	<input type="checkbox"/> Email	
PoE Schedule Execution Failed	<input checked="" type="checkbox"/> Event	<input checked="" type="checkbox"/> Alert	<input checked="" type="checkbox"/> Email	
Logs Mailed Automatically	<input checked="" type="checkbox"/> Event	<input type="checkbox"/> Alert	<input checked="" type="checkbox"/> Email	
Automatic Logs Mail Failed	<input checked="" type="checkbox"/> Event	<input checked="" type="checkbox"/> Alert	<input checked="" type="checkbox"/> Email	
Logs Sent to Log Server	<input checked="" type="checkbox"/> Event	<input type="checkbox"/> Alert	<input checked="" type="checkbox"/> Email	
Sending Logs to Log Server Failed	<input checked="" type="checkbox"/> Event	<input checked="" type="checkbox"/> Alert	<input checked="" type="checkbox"/> Email	
Auto Backup Executed	<input checked="" type="checkbox"/> Event	<input type="checkbox"/> Alert	<input type="checkbox"/> Email	
Auto Backup Failed	<input checked="" type="checkbox"/> Event	<input checked="" type="checkbox"/> Alert	<input checked="" type="checkbox"/> Email	
Controller Access Port Changed	<input checked="" type="checkbox"/> Event	<input checked="" type="checkbox"/> Alert	<input checked="" type="checkbox"/> Email	
Portal Port Changed	<input checked="" type="checkbox"/> Event	<input checked="" type="checkbox"/> Alert	<input checked="" type="checkbox"/> Email	

Save
Cancel

# ***Manage Administrator Accounts of Omada SDN Controller***

This chapter gives an introduction to different user levels of administrator accounts and guides you on how to create and manage them in the Admin page. The chapter includes the following sections:

- [8.1 Introduction to User Accounts](#)
- [8.2 Create and Manage Custom Account Roles](#)
- [8.3 Manage and Create Local User Accounts](#)
- [8.4 Manage and Create Cloud User Accounts](#)

## ♥ 8.1 Introduction to User Accounts

Omada SDN Controller offers three levels of access available for users: **master administrator, administrator, and viewer**. You can also create new account roles and customize their permissions to access different features.

Since the controller can be accessed both locally and via cloud access, users can be further grouped into local users and cloud users.

Multi-level administrative account presents a hierarchy of permissions for different levels of access to the controller as required. This approach ensures security and gives convenience for management.

Moreover, in the user accounts list of the master administrator, all accounts created by the master administrator will be displayed, including administrators and viewers. The viewer accounts created by each administrator will be hidden by default, making the interface more systematic and to the point.

### ■ Master Administrator

The master administrator has access to all features.

The account who first launches the controller will be the master administrator. It cannot be changed and deleted.

### ■ Administrator

Administrators have no permission to some modules, mainly including cloud access, migration, autobackup and global view logs. They have read-only permission to some modules, such as global view license management and custom account roles.

Administrators can be created and deleted only by the master administrator.

### ■ Viewer

Viewers can view the status and settings of the network, and change the settings in Hotspot Manager. The entrance to Account page is hidden for viewers, and they can be created or deleted by the master administrator and administrator.

### ■ Custom roles

Custom roles can be configured to access different features.

They can be created or deleted only by the master administrator.

#### ⓘ Note:

---

Please upgrade Omada APP to version 4.6 or later, otherwise you may not be able to log in with the accounts bound with customized roles.

---

## ♥ 8.2 Create and Manage Custom Account Roles

1. Select **Global** from the drop-down list of **Organization** in the top-right corner. Go to **Account > Role**.
2. Click **Add New Role**. Specify the role type name and customize the permissions for the role.

**Add New Role**

Role Type Name:

<p><b>Global</b></p> <p><b>Dashboard</b></p> <p>Dashboard Manager: <input type="radio"/> Modify <input type="radio"/> View Only <input checked="" type="radio"/> Block</p> <p><b>Device</b></p> <p>Device Manager: <input type="radio"/> Modify <input type="radio"/> View Only <input checked="" type="radio"/> Block</p> <p>Adopt Device Manager: <input type="radio"/> Access <input checked="" type="radio"/> Block</p> <p><b>Log</b></p> <p>Log Manager: <input type="radio"/> Modify <input type="radio"/> View Only <input checked="" type="radio"/> Block</p> <p><b>Account</b></p> <p>Users Manager: <input type="radio"/> Modify <input type="radio"/> View Only <input checked="" type="radio"/> Block</p> <p>Roles Manager: <input checked="" type="radio"/> Modify <input type="radio"/> View Only <input checked="" type="radio"/> Block</p> <p><b>Settings</b></p> <p>Other: <input type="radio"/> Modify <input type="radio"/> View Only <input checked="" type="radio"/> Block</p> <p>Export Data: <input type="radio"/> Access <input checked="" type="radio"/> Block</p> <p>Export Global Log List: <input checked="" type="radio"/> Access <input checked="" type="radio"/> Block</p>	<p><b>Site</b></p> <p><b>Dashboard</b></p> <p>Dashboard Manager: <input type="radio"/> Modify <input type="radio"/> View Only <input checked="" type="radio"/> Block</p> <p><b>Hotspot Manager</b></p> <p>Hotspot Manager: <input type="radio"/> Modify <input type="radio"/> View Only <input checked="" type="radio"/> Block</p> <p><b>Statics</b></p> <p>Statics Manager: <input type="radio"/> Access <input checked="" type="radio"/> Block</p> <p><b>Device</b></p> <p>Device Manager: <input type="radio"/> Modify <input type="radio"/> View Only <input checked="" type="radio"/> Block</p> <p>Adopt Device Manager: <input type="radio"/> Access <input checked="" type="radio"/> Block</p> <p><b>Log</b></p> <p>Log Manager: <input type="radio"/> Modify <input type="radio"/> View Only <input checked="" type="radio"/> Block</p> <p><b>Map</b></p> <p>Map Manager: <input type="radio"/> Modify <input type="radio"/> View Only <input checked="" type="radio"/> Block</p> <p><b>Clients</b></p> <p>Clients Manager: <input type="radio"/> Modify <input type="radio"/> View Only <input checked="" type="radio"/> Block</p> <p><b>Insight</b></p> <p>Insight Manager: <input type="radio"/> Modify <input type="radio"/> View Only <input checked="" type="radio"/> Block</p> <p><b>Network Report</b></p> <p>Network Report Manager: <input type="radio"/> Modify <input type="radio"/> View Only <input checked="" type="radio"/> Block</p> <p><b>Settings</b></p> <p>Site Settings Manager: <input type="radio"/> Modify <input type="radio"/> View Only <input checked="" type="radio"/> Block</p> <p>Device Account Manager: <input type="radio"/> Access <input checked="" type="radio"/> Block</p> <p>Export Data: <input type="radio"/> Access <input checked="" type="radio"/> Block</p>
---	---

3. Click **Create**. The new role will be displayed in the role list.

ROLE	ACTION
Master Administrator	
Administrator	
Viewer	
Role1	<input type="button" value="Edit"/> <input type="button" value="Delete"/>

Showing 1-4 of 4 records    < 1 >    10 / page    Go To page:

## ♥ 8.3 Manage and Create Local User Accounts

By default, Omada SDN Controller automatically sets up a local user with the role called master administrator as the primary administrator. The username and password of the master administrator

are the same as that of the controller account by default. The master administrator cannot be deleted, and it can create, edit, and delete other levels of user accounts.

### 8.3.1 Edit the Master Administrator Account

To view basic information and edit the master administrator account, follow these steps:

1. Select [Global](#) from the drop-down list of [Organization](#) in the top-right corner. Go to [Account > User](#).
2. Click  in the Action column. Enter the password and click [Confirm](#) (by default, the password of the master administrator is the same as the controller account).

#### Edit Account ✕

 Enter your current password to make any changes to your account.

Password:

[Confirm](#) [Cancel](#)

3. Check the basic information, change the password, or enable alert emails according to your needs. Click [Save](#).

### Basic Information

Role: Master Administrator

Site Privileges: All Sites

### Edit User

Username:

Change Password:  Enable

Email:

Alert Emails:  Enable [i](#)

[Save](#) [Cancel](#)

### 8.3.2 Create and Manage Other Local Accounts

To create and manage local user account, follow these steps:

1. Select [Global](#) from the drop-down list of [Organization](#) in the top-right corner. Go to [Account > User](#).
2. Click [Add New User](#).

3. Select [Local User](#) for the administrator type in the pop-out window. Specify the parameters and click [Create](#).

### Add New User

Administrator Type:  Local User  
 Cloud User

Username:

Password:  

Role:  

Site Privileges:  All (Including all new-created sites)  
 Sites

Email:  (Optional)

Alert Emails:  Enable 

[Create](#) [Cancel](#)

**Username** Specify the username. The username should be different from the existing ones.

**Password** Specify the password.

**Role** Select a role for the created user account.

**Administrator:** This role has permissions to adopt and/or manage devices of the sites chosen in the site privileges, edit itself, create/edit/delete viewer accounts in its privileged sites. However, it cannot delete itself or edit/delete main administrator and other administrator accounts.

**Viewer:** This role can view the information of the sites chosen in the site privileges. It can only edit itself.

**Custom roles:** If you have created custom roles, they will be displayed in the list. To create custom roles, refer to [8.2 Create and Manage Custom Account Roles](#).

---

Site Privileges	Assign the site permissions to the created local user.  <b>All:</b> The created user has device permissions in all sites, including all new-created sites.  <b>Sites:</b> The created user has device permission in the sites that are selected. Select the sites by checking the box before them.
Email (optional)	Enter an email address for receiving alert emails.
Alert Emails	Check the box if you want the created user to receive emails about alerts of the privileged sites.

---

To edit and delete the accounts, click icons in the Action Column.

---

	To edit the parameters for the user.  Master administrator can edit all user accounts. Administrator can edit itself and viewer accounts of its privileged sites, and viewer can only edit itself.
	To delete the account.  Master administrator can delete all user accounts apart from itself, administrator can delete viewer accounts of its privileged sites, and viewer cannot delete any accounts.

---

## ♥ 8.4 Manage and Create Cloud User Accounts

Your controller automatically sets up the cloud main administrator if you have enabled cloud access and bound the controller account with a TP-Link ID. The username and password is the same as that of the TP-Link ID. The cloud master administrator cannot be deleted, and it can create, edit, and delete other levels of user accounts.

### 8.4.1 Set Up the Cloud Master Administrator

If you have not enabled the cloud access and bound the controller with a TP-Link ID, to set up the cloud master administrator, follow these steps:

1. Select [Global](#) from the drop-down list of [Organization](#) in the top-right corner. Go to [Settings](#) > [Cloud Access](#) to enable Cloud Access and bind your TP-Link ID.

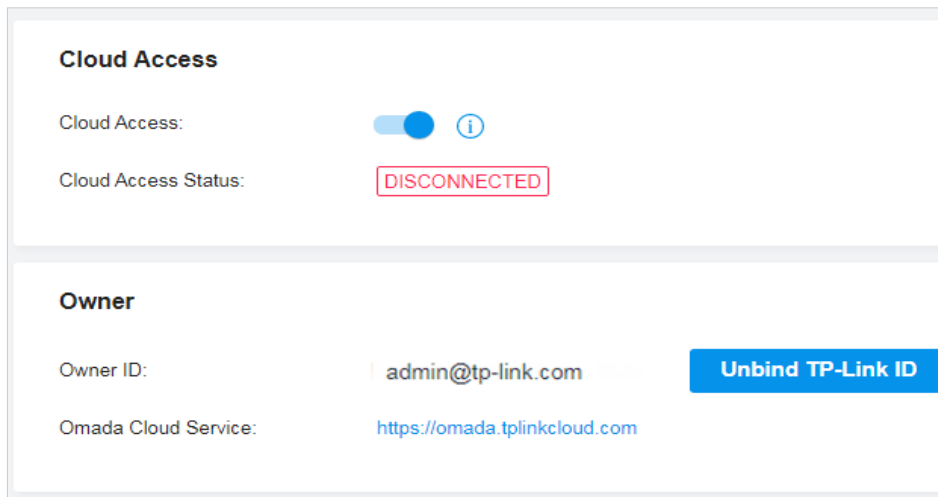

2. Go to [Account](#) > [User](#). A cloud master administrator with the same username as the TP-Link ID will be automatically created. The Cloud Master Administrator cannot be deleted. You can log in with the cloud master administrator when the cloud access is enabled.

### 8.4.2 Create and Manage Cloud Administrator and Cloud Viewer

To create and manage cloud user account, follow these steps:

1. Select [Global](#) from the drop-down list of [Organization](#) in the top-right corner, and go to [Account](#) > [User](#).
2. Click [Add New User](#).

3. Select [Cloud User](#) for the administrator type in the pop-out window. Specify the parameters and click [Invite](#).

**Add New User**

Administrator Type :  Local User  Cloud User

TP-Link ID :  ⓘ

Role :  ▾

Site Privileges :  All (Including all new-created sites)  Sites

Alert Emails :  Enable ⓘ

[Invite](#) [Cancel](#)

#### TP-Link ID

Enter an email address of the created cloud user, and then an invitation email will be sent to the email address.

If the email address has already been registered as a TP-Link ID, it will become a valid cloud user after accepting the invitation.

If the email address has not been registered, it will receive an invitation email for registration. After finishing registration, it will automatically becomes a valid cloud user.

#### Role

Select a role for the created cloud user.

**Administrator:** This role has permissions to adopt and/or manage devices of the sites chosen in the site privileges, edit itself, create/edit/delete viewer accounts in its privileged sites. However, it cannot delete itself or edit/delete main administrator and other administrator accounts.

**Viewer:** This role can view the information of the sites chosen in the site privileges. It can only edit itself.

**Custom roles:** If you have created custom roles, they will be displayed in the list. To create custom roles, refer to [8.2 Create and Manage Custom Account Roles](#).

---

**Site Privileges**

Assign the site permission to the created cloud user.

**All:** The created user has permission in all sites, including all new-created sites.

**Sites:** The created user has permission in the sites that are selected. Select the sites by checking the box before them.

---

**Alert Emails**

Check the box if you want the created user to receive emails about alerts of the privileged sites.

---

To edit and delete the accounts, click icons in the Action Column.

---

To edit the parameters for the user.

Cloud main administrator can edit all user accounts, administrator can edit itself and viewer accounts of its privileged sites, viewer can only edit itself.

---

To delete the account.

Cloud main administrator can delete all user accounts apart from main administrator and itself, administrator can delete viewer accounts of its privileged sites, viewer cannot delete any accounts.

---